WEATHER SYNOPSIS

The barometer remains high over Northern British Columbia, and fine, warm weather will increase the forest fire hazard. Fine weather also extends to Manitoba.

The Daily Colonist.

(ESTABLISHED 1858)

COLONIST TELEPHONES

Advertising	11
Business Office	11
Circulation	12
Job Printing	197
Editorial Rooms	80
Editor	2111

NO. 187—SEVENTIETH YEAR | VICTORIA, BRITISH COLUMBIA, TUESDAY, JULY 17, 1928 | TWENTY-FOUR PAGES

DR. TOLMIE SAYS ADVENT OF NEW CAPITAL NEEDED

FIRES MENACE WIDE MINERAL REGION OF NORTHERN MANITOBA

Forest Fires Reach Alarming Proportions in Flin Flon and Neighboring Areas—Thirty Outbreaks Reported Over Week-End in Three Hundred Mile Stretch

Weeks of Hot, Dry Weather Make Danger to Settlements Very Great

WINNIPEG, July 16.—Sweeping through Northern districts, in the mineral belts adjacent to The Pas, forest fires are reaching alarming proportions, and unless rain comes soon fear is expressed that they will get beyond the control of the rangers and menace the mining camps and settlements of the North. Over the week-end, thirty fires were reported to forestry officials here, some of large extent, covering wide areas, while others are small. Cormorant Lake and the Flin Flon districts of the North report the most serious outbreaks, coming after weeks of hot, dry weather. The fires are scattered over a three-hundred-mile area and have taxed the fighting forces of the Forestry Department. Aided by airplane patrols, forest rangers are fighting a day and night battle in order to check the spread of the flames. Men have been sent from The Pas, while from the mining camps and other Northern settlements other forces have been recruited. Airplanes are also carrying fighting equipment, automatic pumps and hose to the rangers.

According to a report received by the forestry officials here, most of the fires are blamed on "green" prospectors who neglect to deaden fires when they shift camp.

Giolitti Dies

CAVOUR, Italy, July 17.—Former Premier Giovanni Giolitti died at 10:35 o'clock this morning following upon a long illness from uremic poisoning.

The eighty-five-year-old statesman took a serious turn for the worse last week, and from that time hope for his recovery virtually was abandoned.

Testimony Given To Efficiency of Canada's Rlys.

PORTLAND, July 16.—Arthur M. Geary, Portland attorney, testifying today at the Interstate Commerce Commision grain rate hearings, said that if railroads in the United States were operated as efficiently as those in Canada, wheat could be shipped here cheaper than in Canada.

Geary declared figures showed that the Canadian roads could carry wheat to Vancouver, B.C., much cheaper than the railways of the United States of the line transport it to Portland and Seattle from the producing areas of the Interior.

MEMBER IS PAID TO RESIGN SEAT

CARBERRA, Australia, July 16.—The royal commission which investigated charges of attempted bribery in connection with the election to the Federal Parliament of Hon. E. C. Theodore, former Labor Premier of Queensland, reports that W. J. Mahoney, former representative of Dalley, Sydney, received a large sum of money to vacate his seat in favor of Theodore. The commission, however, found no evidence that Theodore provided any of the money except $10,000. Theodore was elected in Dalley in February, 1927, after Mahoney resigned.

KRASSIN TO GO ON NEW SEARCH

SIX OF ITALI'S CREW AND SIX RESCUERS STILL REMAIN MISSING

Russian Icebreaker to Attempt to Find Amundsen Party and Missing Airship Men

MOSCOW, July 16. — With all refugee explorers and rescuers saved from the icy wastes around Spitzbergen, the Soviet rescue expedition is turning its attention toward the forlorn hope that the six men carried away in the balloon portion of the dirigible Italia may be found alive, and that Roald Amundsen and his missing companions may also be discovered in the same vicinity.

The Russian icebreaker Krassin, the 10,000 ton vessel which last week rescued seven survivors of General Umberto Nobile's expedition, today was heading toward Advent Bay to refuel for the attempt to find trace of the twelve men whose fate is still in doubt.

AVIATOR ABOARD

The Krassin reported today by radio that late last night she took aboard the Russian aviator Chukhnovsky, and the four men who were with him when he made a forced landing near Cape Platen, after discovering Captains Zappi and Mariano on their ice floe. The Krassin also took aboard three Italians and a Norwegian guide named Nolss, who had been put ashore by the Norwegian icebreaker Braganza to bring out the Chukhnovsky party. These rescuers arrived at the Cape Platen camp while the Krassin was loading Chukhnovsky's damaged plane.

Where Electors of City Vote at Poll On Wednesday

POLLING places at which Victoria electors will vote in the provincial election tomorrow will be as follows:

Ward One—565 Yates Street.

Ward Two—2655 Douglas Street (Scott Block).

Ward Three—Lillie's Garage, 934-6 Johnson Street.

Ward Four — Cathedral Schoolroom, corner Quadra Street and Burdett Avenue.

Ward Five—Old Drill Hall, Menzies Street.

Ward Six—Oak Bay High School, Oak Bay Avenue.

Ward Seven—Arena, Cadboro Bay.

Polls will be open from 8 a.m. to 8 p.m.

SMASH LIBERAL MACHINE, URGES GENERAL McRAE

Leader of Provincial Party Four Years Ago Advises All Its Members to Vote for Conservatives

MANY PROVINCIALS RUN AS CANDIDATES

VANCOUVER, July 16.—Speaking before an enthusiastic audience that packed Wesley Church tonight, Major-General A. D. McRae, who led the Provincial Party four years ago, advised all his former supporters to vote and work for the Conservative candidates all over British Columbia.

"I would not have mentioned the matter myself," said General McRae, "but I noticed my old friend Colonel Tell has been advising former provincials to vote Liberal. I think I may be excused for having the last word, keeping in view the effort and time and money I spent on the Provincial Party.

"Rightly or wrongly, we made a fight four years ago to get rid of the Political Machine, and in that fight we had the support of supporters from both parties, such support that public life was elevated.

GENERAL ODLUM CITED

"We smashed one machine, but there still remains the Liberal Machine, at Victoria. When men of the high standing of Charles Woodward, General Odlum, and Mr. McRae (my namesake), find it impossible to continue at Victoria, we can well conclude that the Liberal Machine has outlived its usefulness.

"There are many Conservative candidates who fought as Provincials in the last election. To every one who voted Provincial last election I say: Take off your coats and win the fight you started four years ago, when you smashed one machine, and smash the Liberal machine."

CONSERVATIVES WIN HALLAM BY-ELECTION

LONDON, July 16.—The parliamentary seat for Hallam, Sheffield, vacated by Sir Frederick Sykes upon his nomination to the post of Governor of Bombay, was retained by the Conservative party as a result of a by-election today. L. W. Smith, Conservative, was elected with 9,417 votes, as opposed to 5,393 for C. R. Flinn, Labor, and 2,715 for J. B. Hobman, Liberal.

Chief Speaker at Rally

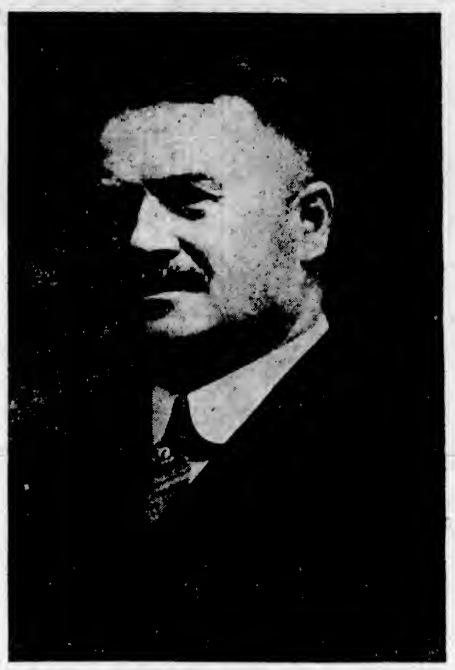

Hon. S. F. Tolmie, Leader of the Opposition

Fire at Jordan River Does Much Damage to Houses and Public Hall

A SERIOUS fire broke out at Jordan River yesterday afternoon, resulting in the destruction of three residences and damage of adjoining buildings. Premises destroyed were those of the Post Office (Mr. and Mrs. Charles A. Bent), and the homes of Mr. and Mrs. Davidson and Mr. and Mrs. Wilfred Ledingham. Damaged premises included the home of Mr. Edgar Lee, and the hall used for community events and basketball matches.

As far as could be ascertained on the long-distance telephone last evening, the fire appears to have broken out in the Ledingham residence and spread to neighboring premises, fanned by wind. By the time help arrived three houses were razed, and the helpers directed their attention to halting the flames in buildings which were alight. Mr. Lee's home was damaged when the fire ignited the roof.

The government telegraph and telephone lines were damaged in the fire, and thus communication was interrupted with the city. These lines passed into the house of Mr. Lee, as government lineman.

King Visiting British Fleet At Portsmouth

LONDON, July 16.— His Majesty is visiting Portsmouth tomorrow and will tread the decks of both the youngest and one of the oldest and most famous ships of his fleet. On his arrival the King goes straight aboard H.M.A.S. Australia, the new cruiser of the Commonwealth, where the Australian High Commissioner, Sir Granville Ryrie, will present Commander Hyde, of the Australian Squadron, to the King. The King will then visit the Australia's sister ship, Canberra, which was put into full commission only last week. From the 10,000-ton vessels, the latest of their type, he will travel by the Royal barge from ship to ship until he reaches the Victory, now restored to the exact condition it was in when it participated in the famous battle of Trafalgar.

MR. H. REIFEL REFUSES CALL

THOUGH SERVED WITH SUBPOENA, HE DECLINES TO APPEAR AT INQUIRY

Jurisdiction of Commissioner Lindsay Is Challenged—Acting on on Counsel's Advice

VANCOUVER, July 16.—Challenging the jurisdiction of Commissioner Gordon C. Lindsay to inquire into alleged violations of the excise law, Harry C. Reifel, secretary of Joseph Kennedy, Limited, Vancouver, dealers in wines and spirits, refused to stand as a witness on Monday afternoon, although he had been served with a subpoena and $3 conduct money.

His counsel, W. Martin Griffin, explained he had advised Reifel not to submit himself for examination, because he challenges the jurisdiction of the commission. As a result, according to Mr. Griffin, his client was not bound to attend, and was not present.

Mr. Lindsay had A. B. Macdonald, K.C., counsel to the commission, prove service of the subpoena by John Healey, of the Canadian Preventive Service. What action the commissioner will take in the matter was not indicated.

MR. G. REIFEL'S EVIDENCE

High-grade alcohol had been sold in 1924 and 1925 to Sunset Vinegar Company and its successor, British

Continued on Page 3, Column 6

SAFETY DEPOSIT BOX INTERESTS

Montreal Vault Said to Contain $3,000,000 Stored by Indicted New Yorker

MONTREAL, July 16.—A safety deposit box in the name of F. Phillips, and said to contain $3,000,000 in cash and securities, has been located here, it was stated today by Ernest Bertrand, K.C., Montreal, acting for the Attorney-General for the State of New York, in the search for proceeds of the alleged New York sewer graft. A motion will be presented in the practice court tomorrow asking for permission to open the safe deposit box. The box, it was stated by Mr. Bertrand, is in the possession of the Montreal Safety Deposit Company, but no information as to its contents is available. It is admitted by the company, however, that a box was rented to Francis Phillips, who is a son of J. M. Phillips, New York, one of the figures in the sewer pipe scandal.

The $3,000,000 is believed to have been placed in the local safety deposit box to escape seizure in New York after J. M. Phillips was indicted by a grand jury.

PRISONERS FREED

BUDAPEST, July 16.—More than 5,000 prisoners, serving terms for various offences were liberated in accordance with an amnesty law recently issued by Parliament and effective today.

GREAT AUDIENCE ACCLAIMS LEADER OF CONSERVATIVES AS HE EXPLAINS POLICIES

Hon. S. F. Tolmie Has Wonderful Reception in Native City, After Remarkable Tour; Gives Assurance of Honest, Clean Government With Economy

Hon. S. F. Tolmie Speaks Tonight at Coliseum Theatre

HON. S. F. Tolmie, leader of the Conservative party, will speak at the Coliseum Theatre tonight on behalf of his candidature in Saanich. The whole of the ground floor of the theatre will be reserved for residents of Saanich.

He will also speak for Mr. R. H. Pooley at the meeting set at the Sailors' Club for the Conservative candidate in Esquimalt. This meeting will take place at 8:15 o'clock.

ELECTORS GIVE FOUR NOMINEES BIG RECEPTION

Conservative Candidates Heartily Cheered at Great Rally Meeting — Vote Straight Ticket Is Plea

PREDICT LEADER IS NEXT PREMIER

Predictions made by the four Conservative candidates in Victoria, that Dr. Simon Fraser Tolmie would be the next Premier of British Columbia, were greeted by tumultuous cheers last night at the Conservative rally in the Royal Victoria Theatre. The building was crowded to capacity by an enthusiastic audience, which showed its endorsation of the candidatures of Messrs. James H. Beatty, Reginald Hayward, Joshua Hinchliffe and H. Despard Twigg, by its generous measure of applause.

Appeals voiced by the speakers for the electors to "Vote the straight Conservative ticket in Victoria" met with marked approbation. The four Conservative candidates were tendered a flattering reception, each of them being cheered to the echo when he addressed the vast assembly.

Declarations that British Columbia needed a change of government after twelve years of Liberal rule, and that the Conservative policy of a reduction in taxation, expansion of population and of industries, and the application of business principles to the business of government, was British Columbia's need today, were received with cheers.

Continued on Page 2, Column 5

HEAT WAVE CAUSES DEATHS IN AUSTRIA

VIENNA, July 16.—Ten deaths from sunstroke were recorded today, and eighty persons received first aid as a result of the continuation of the heat wave. Today's temperature was ninety-five.

The hot weather has sent thousands of persons into the lakes and streams of Hungary and Austria in effort to find relief. As a consequence the number of drownings has been far greater than in previous years. Thirteen were drowned in the Danube in this vicinity over the week-end.

GIRL GUIDES SEE OKANAGAN OGOPO

VERNON, July 16.—The "Ogopogo," as the mysterious monster which inhabits Okanagan Lake has come to be known, is again in evidence. During the Summer of 1926 it made frequent appearances, always while the weather was hot. Last year, a cool Summer, it was seen but seldom. On Friday, July 13, about 5 p.m., the Robbin patrol of Girl Guides and Miss L. Price, nurse of the 22nd I.O.D.E. Girl Guides, had a good view of the monster, which was disporting itself in Otter Bay.

Klan Organizer Ordered to Leave

OTTAWA, July 16.—The Ottawa Citizen, in news page feature today, states: "The deportation from Canada of James Henry Hawkins, organizer of the Ku Klux Klan in Saskatchewan, where the 'invisible empire' has become very much visible, has been ordered. Hawkins has been given until the 20th inst. to leave voluntarily, and, failing in this, he will be deported."

Guarantees Security of Tenure to Civil Service

Favors Better Understanding Being Reached With Canadian Provinces East of Rocky Mountains; Exposes Liberal Claims of Sympathy With Farming Community

NO ONE could have wished for a better reception than was accorded Hon. S. F. Tolmie, the leader of the Conservative Party in British Columbia, at the meeting in the Royal Victoria Theatre last night, marking as it did his return from a triumphal tour of the Province, and the practical closing of the campaign in the city. Every seat in the theatre was occupied, even to the highest among the gods.

When he rose to speak, the entire audience rose with him and cheered him to the echo. Then in order to give further vent to their feelings, they sang "For He's a Jolly Good Fellow," and again, before resuming their seats, they accorded him another round of three cheers and a tiger.

Dr. Tolmie expressed his gratitude for the reception, which, he said, was in keeping with the kindness that had been accorded him ever since in 1917 he had been visited by a delegation which had "roped" him and dragged him into public life.

"I am proud of my native city," said the leader, "and am pleased to have been able to render it some small service in the years that have passed since then. We have worked together well.

"I did not choose myself to leave the Federal field; but at Kamloops I found that under the situation that existed, it would be unfair for me to refuse to enter the provincial field as leader of the party, and, therefore, I am here."

PATRONAGE SYSTEM

During the progress of his address, Dr. Tolmie made it clear that his idea of the patronage system was entirely different from that entertained by the Liberal party in this province. He met the insinuation that had been spread about that members of the civil service in the province was to regard their positions as unsafe, with his election to the position of leader of the Government.

"I have had the chance of judging the civil service from both the standpoint of one of the employees in that service, and also from the standpoint of being a minister at Ottawa in charge of a department."

He said that although as Minister of Agriculture there were thousands of members of the service under his control, there was not one of them that had been discharged by him because of his political allegiances.

"The civil service," said he, "renders an excellent service. All that I ask of them is that they give efficient services to the country.

"During my trip through the country," said the leader, "I have had terrible stories told to me of men who are trying to make a living on their farms which are giving little returns, and required that they get employment on the roads to assist them.

"I have heard them tell of having to lie about their politics and go begging to political bosses and to road bosses to get employment to allow them to get along.

"As far as I am concerned, that kind of thing will cease when I take power," added Dr. Tolmie.

"We will give good, honest, clean government, attempting to get a dollar's value for a dollar expended.

PROVINCIAL POLICE

"In this connection I want to say that I will remove the provincial police from all political influence."

Dealing with the matter of women representatives, Dr. Tolmie said that he was a firm believer in the demo-

Continued on Page 2, Column 3

Electrical and Hail Storms Do Serious Damage

WINNIPEG, July 16.—One dead, several injured, and severe property damage to property and crops, was caused by electrical and hail storms which swept over several Saskatchewan districts last Friday. Definite news of the storms toll was just received here today. Near Melrose, Sask., George Roell, sixteen, was struck by lightning and instantly killed, while a companion, Cliff Brown, received a severe shock and slight burns. The youths were standing in the door of a bunkhouse when the lightning struck. High winds, which preceded the electrical storm, wrecked numerous barns, while a number of farm buildings were damaged when struck by lightning.

Not to Visit Coast

VANCOUVER, July 16.—Premier Mackenzie King will not visit Vancouver in the course of his Western tour in August. Word to this effect reached Mayor Taylor today from Harry Baldwin, secretary to the Prime Minister.

JASPER HOUSE CAIRN ERECTED

JUDGE HOWAY RELATES HISTORY OF POST AT UNVEILING CEREMONY

Founded by Northwest Company and Later Taken Over by Hudson's Bay Company

JASPER, Alta., July 15.—In the valley of the Athabaska, alongside the trail which was once the main route of the fur traders on their journey through the Rocky Mountains, there was unveiled this week-end a tablet and cairn erected by the Historic Sites and Monuments Board of Canada to mark the site of Jasper House, for long territory headquarters of the Northwest Company and later of the Hudson's Bay Company. The trail of pioneer days has now become the main motor highway through Jasper National Park, and all that remains of the historic outpost of civilization is the foundation of the old

Continued on Page 3, Column 3

Unlimited Capital Will Flow With Change of Government

Long Beach Business Man Wires Dr. Tolmie That His Return to Power Will Loosen Purse Strings of Wealthy Californians

"SINCE the official announcement of your Provincial election date, I have conversed with many residents of your province and their associates who are anxious to return with unlimited capital and invest in various enterprises if you are elected leader of the British Columbia Government. Sincerely, J. J. Sparrow."

The above message, dated from Long Beach, Cal., was read by Hon. S. F. Tolmie before the immense gathering assembled at the Royal Victoria Theatre last night to hear the leader of the Conservative party in this province enunciate his policies for the guidance of affairs in British Columbia.

Dr. Tolmie, in reading the message, stated that it had come to him entirely unsolicited. He knew Mr. Sparrow, who had been a former resident of Victoria, and later went into business in Vancouver. He was a man with whom he did not have regular communications. The last occasion upon which he had seen him was about eight years ago, in the city of Vancouver.

From the Colonist Tower

Tuesday, July 17

199th Day, 1928

THE WEATHER

Victoria and Vicinity: Light to moderate north and west winds, fine and warm for several days.

Sun Rises: 4:30 o'clock.
Sun Sets: 8:08 o'clock.

High Tide: 12:51 a.m., 9.7 feet.
Low Tide: 9:16 a.m., 0.1 feet.

Sports

Tommy Loughran retains light-heavyweight crown by gaining decision over Latzo.

New York Giants defeat fast stepping Reds in ten innings. St. Louis Cards down Brooklyn. Cubs win seventh in a row, while Yankees take double-header.

Rickard claims Tunney too fine for championship bout. Has hopes of matching New Zealander with Dempsey.

Provincial softball association to be formed.

Sons of Canada defeat Eagles in stiff tussle.

The News

Local and Provincial—

Fire at Jordan River damages residences and public hall.

Hon. S. F. Tolmie to speak tonight at Coliseum.

Unlimited capital waiting for investment here with change of government.

Great audience acclaims Conservative leader as he expounds policies.

Electors give Conservative candidates big reception.

Dominion, Imperial and Foreign—

Forest fires getting beyond control in Manitoba mineral region.

Destructive storms in Saskatchewan.

Conservative Candidates

Beatty, James H.
Hayward, Reginald
Hinchliffe, Joshua.
Twigg, Harold D.

Every elector can vote for four candidates. Vote for the above four and assure the success of the Conservative party and prosperity to the Province of British Columbia.

For Information Phone Headquarters and Women's Conservative Association, 2410, 2487, 2489. Ward One, 2501. Ward Two, 1947. Ward Three, 2056. Ward Four, 2605; Ward Five, 2038. Ward Six, 2069. Ward Seven, 8289.

Final Conservative Rally

At Sailors' Club Tonight

At 8:15 o'Clock Sharp

Speakers:

HON. S. F. TOLMIE, R. H. POOLEY AND OTHERS

Committee Rooms, Sailors' Club. Telephones 8473, 8495

God Save the King

Saanich Conservatives

GRAND FINAL RALLY

At Coliseum (Old Pantages)
Tonight, July 17, at 8

Dr. S. F. Tolmie will address the Electors of Saanich.

Ground floor of theatre will be reserved for Saanich electors exclusively.

Everybody Welcome

Ladies' Pure Silk Stockings

"CATHCART'S" ANNOUNCE THE ARRIVAL OF

—a magnificent new shipment of **Church & Co.**

Oxfords and Sports Shoes

For men and women. This is an English shoe of superior quality known in every corner of the world.

Wm. Cathcart Co., Ltd.
1208 DOUGLAS ST.

Tomatoes and Potatoes

Potatoes (new) ..... $2.00 for 100 lbs.; 10 lbs. for 25c
Tomatoes ..... @ ..... 15c per lb.; 2 lbs. for 25c
Cucumbers ..... 10c each; 3 for 25c

709 Yates Street **SYLVESTER FEED CO.** Tel. 413

NOTICE TO AMERICANS
Visit Us Today and Try a
Swimming Tea

A swim in our private pool and a delicious afternoon tea with ice cream. ONE DOLLAR.

BEACH HOTEL Beach Drive Phone 8500

DRYLAND WOOD
$5 Cord; Two, $9.50; Four, $18
SHAWNIGAN LAKE & MALAHAT DRYLAND WOOD CO.
2022 Douglas Street
Phone 1185—After 6 P.M., 5341X

Young & Pottinger
Sheet Metal Work
Plumbing
Furnaces Installed and Repaired
Phone 215 2030 Douglas Street

Beatty BROS. LIMITED
COMBINATION SALE
Did you ever count the cost of your washing each week? Remember, your washing must be done. The most efficient and economical way to take care of this problem is with the Beatty Washing Combination. Let us explain our special offer to you.
BEATTY WASHER STORE
712 Cormorant Street
Fairfield Bldg. Phone 8417

COMPLETE OFFICE FURNISHERS
Desks, Chairs, Steel and Wood Filing Cabinets, Bookcases, Etc.
Desks, Chairs, Filing Cabinets, Steel and Wood Bookcases, Etc.
DIGGON'S LTD.
1206-12 Gov't St. Phones 2147-2148

CANADA PERMANENT
MORTGAGE CORPORATION
To the young man. Investments are the first step to independence. Canada Permanent 4½%
ACCUMULATIVE BONDS
In five years pay you $100 for $80.05 invested now. Sixty-five millions security—seventy-three years' experience. Let us give financial advice.
1105 Douglas Street

"When two people like the same things their married life is bound to be happy," sighed the romantic girl.

"Well, you and Herbert ought to be happy," remarked her friend, who wanted Herbert and didn't get him. "I know you love him, and I notice he is very fond of himself."

WRITE FOR OUR FREE BOOK ON **PATENTS**
FETHERSTONHAUGH & CO.
8 O'CONNOR ST. OTTAWA

SOME FOLKS WHO SHOULD BE FOUND GUILTY

No. 42—The man who doesn't take advantage of Goodyear Cord Hose's eel-like suppleness. It wriggles out of the most wicked catch hold or head lock.

Don't be guilty—buy

GOODYEAR MADE IN CANADA **CORD HOSE**

Kirkham's Grocerteria
740-751 YATES STREET

TODAY'S SPECIALS

Certo, for making jam and jelly, per bottle	32¢
Kerr-Mason Fruit Jars, quarts, per doz.	$1.25
Fine Granulated Sugar, 100 lbs., $7.05; 20 lbs.	$1.46
Choice Corned Beef, sliced, per lb.	25¢
Date and Nut Butter, for sandwiches, tin	25¢
Grape-Nuts, per pkg.	16¢
Iceberg Crab Meat, ½'s, per tin	30¢
Libby's Asparagus Tips, picnic size	19¢
Juicy Sunkist Lemons, per doz.	20¢
Valencia Sweet Oranges, per doz.	27¢

Store Open Evenings for the Sale of Fruit, Bread, Butter, Eggs, Confectionery, Tobacco, Cigarettes

Great Audience Acclaims Leader of Conservatives As He Explains Policies

Continued from Page 1

cratic method of allowing each riding to settle the matter of its representation. He would not interfere with any riding in carrying this out. He did not believe in trying to put candidates in the running according to sex. The best should be selected irrespective of whether they were men or women. If there were better women candidates than men, then select the women.

He felt that the Conservatives had excellent candidates in the field, and called upon all who wished to have a change of government, get to the polls and vote for the straight four.

"Either we are right or we are wrong at this election," said Dr. Tolmie. "If we are wrong, don't support any of the four, but put back the present Government. If we are right, then vote for the solid four, and show that you want a change."

INTERPROVINCIAL HARMONY

While dealing with the matter of improving the conditions in this country, Dr. Tolmie alluded to the desire which he had to see that a better understanding was brought about between this Province of British Columbia and the provinces that lay across the mountains from here.

He said that he had found in some parts of the Prairies a disposition on the part of the residents to be hostile towards this province. He found that some of them were inclined to favor trade with the United States rather than with British Columbia. This was something that should be overcome. The creation of a different feeling with the diversion of trade to Canadian directions would have also the effect of giving trade to the Canadian railways, which would be of great advantage.

As Dr. Tolmie went into the advantages of keeping as much of the trade as possible within Canada, his remarks were roundly applauded by the audience.

QUERIES "HIGH PLANE"

The leader said that while Dr. MacLean had boasted of wanting to carry on the campaign on a "high plane," there were not wanting evidences that his plane was not so very high.

He said that there had been attacks that were unfair made about him.

"As far as I am concerned," said Dr. Tolmie, "I will make no attack of a personal nature upon any opponent."

He then alluded to his own opponent in Saanich, stating that he knew him as a respectable young lawyer. He had known his father and his grandfather, and he could say that his opponent belonged to a respectable family.

DUMPING LAWS

The Liberal administration said that it took a lot of interest in agriculture, but Dr. Tolmie alluded to the vote of the members of the Government against the resolution of Hon. T. G. Coventry session after session, which resolution favored the equalization of the tariff.

There had not been a course pursued in respect to the prevention of dumping of American products into the Canadian market that would have stamped the party as in favor of the farmers.

"We are never going to amount to a hang in British Columbia and in Canada until we learn to run this country for own own benefit," said Dr. Tolmie.

"Dr. MacLean says that I don't know anything about this country," said he.

"I can learn," he added, as he called attention to the fact that over fifty years ago he arrived here, "without paying freight," as he put it.

He went on to say that he had lived here most of the time since that and had always been domiciled here.

LESSONS FROM OTTAWA

He said that he had learned lessons as he sat in the House of Commons with nearly 250 members drawn from all parts of the Dominion. He had also learned something of administration of affairs when he sat in the councils, when there were hundreds of thousands of dollars handled.

"I bring back an understanding knowledge obtained in relations extending from Ottawa to London, and into the United States on many missions. I think, in fact, that I can stand a fair chance with Dr. MacLean."

The latter, he said, had put forward the contention that he was the only man that could settle the P.G.E.

Dr. Tolmie said that after the cattle embargo against Canadian cattle had been in effect in Great Britain for thirty years, he had gone to London in 1921 at the direction of Rt. Hon. A. Meighen for the purpose of trying to rectify the position of affairs.

"It was the first time I had been there, and I was nervous when I went before the committee of inquiry.

"I tell you, they went up in my estimation. They played cricket all the way."

"The press said it was the best presentation of the situation that had ever been made. I don't know about that. It might have been that they were feeling good that day. Anyway, they lifted the embargo, and it is still off," said Dr. Tolmie.

Dr. MacLean showed rather bad judgment in saying that they had to send a Liberal to Ottawa to get justice from a Liberal Government at Ottawa, Dr. Tolmie declared.

The Liberal party, Dr. Tolmie said, had produced some great men whom he had known at Ottawa.

"Even looking through the small end of the telescope, they never would appear as small as Dr. MacLean represented them."

"This is too small to think of," added Dr. Tolmie.

Dr. MacLean had said that he was going to get the railway lands and the Peace River Block back from the Dominion. The Conservative party had worked continuously for this. It had worked from the time of Premier Dunsmuir and Sir Richard McBride, and he himself had in 1926, when he found that action was being taken in giving better terms to the Maritimes, put a resolution on the order paper pressing for the appointment of a commission to go into the terms for this Province. It included the request for the return of the lands, among other things.

RESULT OF COMMISSION

He was assured by the Government that all that was desired in the resolution would be granted and that a commission would issue to cover it all. Then when he was so assured, he had withdrawn his resolution. The commission had been appointed and had reported in favor of the return of the lands.

Dr. Tolmie said that he had been assured by Hon. Charles Stewart that a conference would be arranged between the Provincial and the Dominion authorities, and in answer to another query he made of the minister the latter had said that there would not be much trouble about the matter.

The Liberals of this province, Dr. MacLean and his colleagues, had only been two years engaged in the move for better terms. They seemed to think that all they had to do was "give a few Dervish dances and this would do it all."

But Dr. MacLean was incorrect in connection with this matter. Dr. Tolmie recalled that Conservative Premiers in New Brunswick and Nova Scotia had obtained better terms with a Liberal Government at Ottawa, while Liberal Governments in these provinces before this period had not accomplished anything.

The two Premiers who had won out in this matter for the Maritimes were his colleagues in the Governments of Rt. Hon. Sir Robert Borden and Rt. Hon. Arthur Meighen.

"After twelve years of failure, why should Dr. MacLean ask for four years longer to do what he should have done long ago?" asked Dr. Tolmie.

"It is attempted to represent that Dr. MacLean is a new broom. He has been jointly responsible with the others in the Liberal Government during the whole term of office. He is not a new broom. He is a broom twelve years old."

Appealing for the four Conservative candidates, Dr. Tolmie called upon Victoria to live up to her reputation. She had been Conservative in the past and was not going to pass it this time. He spoke of the good services that the three former members who were running had rendered, and he also referred to Major Lyons retiring because he "was sport enough to retire to help the party out." Dr. Tolmie said that he deserved great credit for his action. He also praised the new candidate, Mr. Beatty, who would acquit himself as well as the others, he believed.

Throughout the whole of the Province of British Columbia he said that he had met the same enthusiasm and the determination for a change of government.

LABOR DEPARTMENT

Dealing with the various matters connected with the different departments of government, the leader said that it should be the aim of all to bring about as great prosperity as possible in this province at the earliest moment. There had been some demand made for a separate department of labor and also matters connected with social legislation. He said that this was something that would require to be looked into, and if it were found that it would be of benefit to have such a department it would be carried out.

While he realized that it was necessary to get taxes to carry on affairs, there was a demand that the income and the succession duties could be improved upon. There were injustices in connection with these taxes that he felt should be rectified early.

In a new country like British Columbia it was necessary to have capital come into the country. In the encouraging of this advent of capital he realized that it was well to do all that could be done to encourage the spending of outside money which made for the prosperity of the Province and the keeping of labor employed.

The question of immigration had been one that was continually before the House of Commons at Ottawa.

He was of the opinion that there was another matter which must have a place in the deliberations in the country before that of immigration, and this was emigration. It was necessary to stop the exodus from the country before trying to induce more to come in. This was something that should be investigated at once.

There should be manufactured in the country all that could be manufactured before it was allowed to go out of the country. He instanced the city of Trail, where this had been accomplished and a payroll of $8,000,000 a year had been established. This meant that there was a good market for the farmers opened up, in order to supply the needs of the city.

There were improvements needed in some of the labor and social laws of the Province, he felt, and among them were the old age pensions and the mothers' pensions.

He himself was not in favor of making British Columbia a cheap country to live in. If they really wanted a cheap country to live in, they could cross the Pacific and find it. He favored making this province a busy one, where wages were fair and the people prosperous.

He did not believe that the young people should leave school without knowing something of the opportunities that existed in this province along the line of the industries that were capable of being carried on here. He would like to see a natural pride developed in the children of the country. They should all be able to sing "O Canada" before they left school.

ELECTORS GIVE FOUR NOMINEES BIG RECEPTION

Continued from Page 1

PROVINCE'S GAIN

Miss Mildred Bennett, sister of Hon. R. B. Bennett, K.C., Federal Conservative chieftain, was tendered an ovation when she rose to address the gathering. She stated: "You have taken one of our most staiwart workers from us," referring to Dr. Tolmie's departure from the Federal political field, "but our loss is your gain. If you would like to do us a favor in the Federal House, you can greatly help by making Dr. Tolmie Prime Minister in British Columbia.

"In electing Dr. Tolmie as your Premier, you're going to do more than keep British Columbia British and keep your sons and daughters at home, for you're going to see ushered in in this province the greatest measure of prosperity, happiness and contentment the West has ever experienced," Miss Bennett declared.

The speaker said all eyes of Canada were focussed on British Columbia today. "Dr. Tolmie is a great leader, a man known from coast to coast, a popular and highly respected citizen. You should be proud of such a leader, and I'm sure you'll elect him. The greater the power of the Conservative party, the better we think it will be for Canada."

Miss Bennett, in closing, conveyed the greetings and best wishes to the Conservatives for success in the present campaign from her brother, Hon. R. B. Bennett.

NOT "BLUE RUIN"

Mr. James H. Beatty declared British Columbia needed a change in Government. The Conservatives were not preaching blue ruin, but "we are only asking you to think and talk common sense." A man is going around the country with a magic lantern, and is telling you that British Columbia is prosperous.

"Are you satisfied with prosperity in British Columbia in the last twelve years?"

Cries of "no" came from the audience.

Mr. Beatty said he was sure that the contractors who had worked on Government jobs on a cost plus basis were satisfied.

The speaker said that British Columbia was not only sending away its raw materials to the United States, but also its boys and girls. "We have handled big problems before, and we can do it now. British Columbia needs leadership. We have in Dr. Tolmie a leader who has a vision, who is above petty party politics, and who has experience not only in this section of Canada, but of a Dominion-wide character."

Recalling the visit of Dr. Tolmie to England when he was Federal Minister of Agriculture to secure the removal of the cattle embargo, Mr. Beatty said that Dr. Tolmie came back to Canada with the cattle embargo removed, not the promise of it. "Dr. Tolmie can settle" the P.G.E. situation, and will do it. We know he will make good."

VOTE STRAIGHT TICKET

Mr. Beatty urged the electors to vote the straight Conservative ticket, and leave no doubt whatever in the minds of the rest of British Columbians how Victoria stands.

Mr. Reginald Hayward said the Conservatives had had excellent campaign meetings in every district in the city, and the attendances had been three times as great as during the party's meetings in the 1924 campaign. "And you know the result in Victoria in 1924. The attendance at tonight's meeting more than ever convinces me that we will be successful on Wednesday next."

The speaker recalled that from 1920 to 1924 there were three Liberals and one Conservative representing Victoria in the Legislature. In 1924 things looked dubious for the Liberals here, and they threw a premier and three other estimable Liberals into the field to try and save the seats. But they went down to defeat by 2,000 votes. Today we see history repeating itself. Again a premier and three other estimable Liberals are running here, but they will go down to an even greater defeat than occurred four years ago. The difference will be that we will have a Conservative Government returned on Wednesday instead of a Liberal Government."

HAVE EXPERIENCE

"The Liberals say it would be a bad thing to have a change of Government because the Conservatives have had no experience. If that policy were adopted, then British Columbia would never have a change in government. The Liberals didn't preach that policy in 1916, when they first came into power in the province," Mr. Hayward pointed out.

Mr. Hayward, speaking of experience, stated he had served as a school trustee, alderman, police commissioner and mayor of Victoria, and the last four years as a member of the Legislature. "And my hands are still clean," he declared. "My colleagues, Mr. Hinchliffe and Mr. Twigg, have served eight years and four years, respectively, in the House, and Mr. Beatty starts his first four years on Wednesday."

British Columbia wants either one of two things; it wants this Government to go out or it wants it to stay in. "If you want the Liberal Government to go out, vote the straight Conservative ticket and back Dr. Tolmie all you can," concluded Mr. Hayward.

SCATHING INDICTMENT

Mr. Joshua Hinchliffe congratulated Victoria in turning out in such large numbers to greet Dr. Tolmie on his return from a triumphal tour through the Province.

The speaker stated that there had never been a more scathing indictment made against the Liberal Government than the statement of Mr. Charles Woodward, Liberal member for Vancouver in the last Legislature, "that members of the cabinet acted as though there would be no tomorrow." They hadn't the slightest hope, expectation or plan for the future, for they were living just for today. The electors on Wednesday would have the opportunity of helping to determine what that future or what that tomorrow would be.

"If you vote for a Liberal Government, you will vote for a future of increased taxation, of a bigger public debt, a future when the assets of the Province will be exploited and wasted, and a future when you will see more scenes of devastation like those prevailing at Cowichan Lake today. You will be voting for a future of political espionage and of political patronage, with all the degradation and waste of money it means. You fathers and mothers will see a future of your boys and girls continuing to leave the Province and growing up in another country."

FAR BETTER FUTURE

Mr. Hinchliffe said British Columbia was entitled to a far better future. Dr. Tolmie has a vision of that better future, with "our Province occupied by our own kith and kin, our communities dotted all over by happy industrial tongues, our raw materials being manufactured in our own land, prosperous farmers finding a market for everything they can produce, and our children growing up into prosperous and respectable citizens, not under the Stars and Stripes, but under the good old Union Jack. Vote the straight Conservative ticket in Victoria and help Dr. Tolmie usher in this better and brighter future for British Columbia," he urged.

Mr. H. Despard Twigg said the Liberal Government was first elected in 1916, and between 1916 and 1920 it took some of the fur off British Columbia. In 1920 it again went back into power, and for the next four years took some more fur off British Columbia. The Liberals were given another term in 1924, and since then they have continued skinning the fur off British Columbia. "Are you going to allow them to do it again?"

"No," the audience shouted.

Mr. Twigg charged the Liberals with conducting a campaign of nondisclosure, and of trying to prostitute the good sense of the people with a mass of statistics. "The Government should discuss with you their administration and give an account of their stewardship," he said.

"COVERING UP ERRORS"

The speaker declared the Liberals were saying what they were going to do in the future, but were excusing themselves for what they had done in the past. They were trying to cover up the errors of their departments, and didn't want to declare themselves on the scandalous affairs revealed in sworn statements and sworn documents.

"Dr. Tolmie has promised British Columbia a sane, decent and honest administration of government, which we know he will carry out when he is elected on Wednesday. Back the straight Conservative ticket," Mr. Twigg appealed, in concluding.

Mr. Fred C. Elliott, president of the Victoria Conservative Association, officiated as chairman.

METCHOSIN SENTIMENT IS MISUNDERSTOOD

The Liberal party appears to take consolation out of circumstances that should bring them no such consolation, according to Mrs. M. E. McVicker, vice-president of the Metchosin Conservative Association, who, in this connection, takes exception to the construction that has been placed upon the attendance of a large number of Conservatives at a meeting addressed by Mrs. Mary Ellen Smith last Friday.

Mrs. McVicker explains that in view of the fact that this meeting on Friday evening was supposed to be the last one that would be addressed by Mrs. Smith, there was a large turnout of Conservatives to hear her. Their presence at the meeting did not indicate at all that they were in sympathy with her, and when attacks that were unwarranted were made upon the Conservative party they were ready to meet them, but the chairman ruled any discussion out of order.

At the afternoon gathering an invitation had been extended to all to attend the meeting, and Conservatives went with Liberals. The assurance is given that the meetings were overwhelmingly Conservative, because the sentiment of the people of the district is along that line.

Saanich Conservatives

All Voters Requiring Transportation

Can obtain same by telephoning these Ward Committee Rooms.

Ward 1—Cor. Cedar Hill Road and Cedar Hill Cross Road, 5363R1.

Ward 2—Cor. Douglas St. and Saanich Rd. 3404.

Ward 3—Adjoining Gordon Head Hall, Gordon Head 10R.

Ward 4—Jasmine Avenue, Colquitz 2R.

Ward 5—Royal Oak Hotel, Colquitz 50.

Ward 6—Cor. West Road and Benvenuto Avenue, Keating 30R.

Ward 7—3073 Albina Road, 8176.

Headquarters—Cor. Broad Street and Pandora Avenue, 3013.

For convenience of voters in Cadboro Bay a car will leave hotel and postoffice hourly from 8:30 a.m

Rigid Inspection of Dairy Farms is Urged

VANCOUVER, July 16.—Numerous recommendations designed to improve the production, handling and distribution of milk were offered to the milk commission by Dr. F. T. Underhill, medical health officer, Vancouver, at the session of the commission here today. Dr. Underhill urged rigid inspection of dairy farms by provincial authorities to compel adequate facilities for handling and cooling milk for commercial trade.

Arion Club to Give Concert at Metchosin

METCHOSIN, July 16.—The Arion Club will give a concert in the Metchosin Hall on Friday, July 27, at 8.30 p.m., in aid of the hall improvement fund. The concert will be followed by supper and a dance.

HE MADE IT CLEAR!

We told the artist to show clearly, the comfort a golfer, or any active man, enjoys in this two-piece underwear.

Shirts ..... 75¢ to $1.50
Trunks ..... $1.00 to $1.25

W. & J. WILSON
MEN'S AND BOYS' CLOTHIERS
1217-1221 Government St. Established 1863
Phone 809

WRIGLEY'S P.K.

in the New Handy Pack is the biggest value in long-lasting flavorful enjoyment that you can buy.

It is the best Peppermint Chewing Sweet for any money.

Handy Pack fits hand, pocket and purse.

Look for WRIGLEY'S P.K. Handy Pack on your Dealer's Counter

C117

Today's Specials at the New England Market

PRIME RIBS OF BEEF, per lb.	25c	BRISKET OF BEEF, per lb.	12½c
RUMP ROASTS OF BEEF, per lb.	25c	LEG OF LOCAL LAMB, per lb.	40c
POT ROASTS OF BEEF, per lb.	15c	SHOULDER LOCAL LAMB, per lb.	28c

PORK SPECIAL

LEG OF PORK, per lb.	25c	PURE PORK SAUSAGE, per lb.	25c
SIDE PORK, per lb.	20c	TOMATO SAUSAGE, per lb.	15c
CHOICE ROASTS OF PORK, per lb.	25c	BEEF AND PORK SAUSAGE, per lb., 15c; 2 lbs. for	25c

POULTRY

BOILING FOWL, per lb., 25¢ and	22c	FRYING CHICKENS, per lb.	35c
ROASTING FOWL, per lb.	30c		

VEGETABLES

Fresh Carrots, Beets and Green Onions, 3 bunches for	10¢
Large Head Lettuce	5¢
Choice Tomatoes, 2 lbs. for	25¢
Fresh Spring Cabbage, 2 for	25¢

NEW ENGLAND MARKET
Phone 2368 Free Delivery 750 Yates St.

PANAMA SPECIALS

You've just time to get one of these comfortable Summer Hats before they all go. Come in today—make sure of your size—they're going like wildfire at only

75c and $1.50

John Christie LTD
BRITISH MANUFACTURED GOODS
1004 GOVERNMENT STREET
NO CONNECTION WITH ANY OTHER STORE

Improved Transportation

WILL INCREASE THE VALUE OF THESE SUBURBAN PROPERTIES

HIGH QUADRA—Overlooking surrounding country, almost an acre of productive garden and an attractive bungalow, 5 rooms, bath and extra shower; in fact, every refinement of an up-to-date home. The best offering in this healthful district, at the low price of $4,500

GORGE DISTRICT—One acre, standing high, with grand view of Sooke Hills. Some large shade trees, good garden soil. A new 5-room Bungalow, every modern convenience. A very attractive property. Price . $3,500
Or with half-acre $3,000

SAANICH ARM SEAFRONT—The ideal Summer homesite. Three and a half acres secluded level park land; electric light obtainable. Safe beach; no high banks. The best salmon and sea fishing obtainable. This is one of the few really desirable properties left at a very reasonable price $3,000

Coles, Howell & Co., Ltd.
Fire, Auto, Accident and Health Insurance
1205 Broad Street Phone 65

LAKE COWICHAN LINE INSPECTED BY NEW MANAGER

LAKE COWICHAN, July 16.—Last week Mr. J. M. Cameron, the newly-appointed manager for the E. & N. Railway, accompanied by his daughter; J. D. Fraser, superintendent; R. A. Bainbridge, resident engineer, and A. Sturrock, newly-appointed master mechanic, came by motor speeder to Cowichan Lake on a tour of inspection. It is the first time that Mr. Cameron, in his official capacity, has been over the line and they were shown about by Mr. Pontentier, the station agent. The much needed repairs to the platform are to be started immediately.

Those anxious to invest in a going concern should make sure which way it is going.—Wall Street Journal.

Get a "close-up" of
America's Finer Scenery
from the
Oriental Limited
Faster Time ~ No Extra Fare
Sixty Miles of Glacier National Park from Car Window

Along the Great Northern Way, projected on Nature's screen, "flash" regions of rugged grandeur, majestic peaks, tumbling streams, tranquil lakes and forest-cushioned slopes—ever-changing "scenics"—vistas of colorful beauty—viewed from open-top car or observation room. ★ ★ ★ On the de luxe Oriental Limited you enjoy every latest travel feature and comfort. Mealtime an event. Thoughtful service from a selected personnel.

Leaves Seattle daily 9:00 P. M. for Spokane, Twin Cities, Chicago and East.
A. H. Hebb, Agent
916 Government Street
Telephone 699
Agents Transatlantic Steamship Lines

A Dependable Railway
GREAT NORTHERN
LOW FARES EAST

Clean, Cinderless, Luxurious, Scenic Route

STOP SIGNS UNDER FIRE IN ESQUIMALT

Council Thinking Seriously of Adopting Method of City and Oak Bay in Their District

TAX STATEMENT BEST FOR YEARS

The stop signs erected on streets entering arterial highways came into prominence again last night at a meeting of the Esquimalt Council. The idea was brought before the councillors after it had been suggested to a meeting of the Police Commisison held earlier in the day.

Reeve James Elrick stated that the City Council had adopted them, that Oak Bay was thinking seriously of endorsing the idea and saw no reason why the Municipality of Esquimalt should not have arterial highways, too.

Councillor Pomeroy objected to the idea, stating that the district wasn't large enough and that the majority of the residents of the city did not obey them. He thought that the people of the district would do likewise.

After a little discussion, it was decided to leave it over for a report from the chief of police for an approximate cost of installing the signals. The streets suggested for arterial highways were Lampson, Craigflower and Esquimalt Road.

Councillor Cox, of the Industrial committee, stated that it had been decided by unanimous vote that the property of the Simpson estate should not be purchased at the price set. The council accepted his statement and decided not to purchase the land.

The annual report of the tax collector was read to the council. This statement was received and filed. According to the report, this is the best year Esquimalt has had for the last five years in collecting taxes. In 1923 the percentage of collected current taxes was 82.11, but in 1928 there was an advance of 1.06 per cent. In the sewer rates and rentals there is an increase of 1.09 per cent over 1926, the highest previous year. Taxes in arrears is 19.09 per cent, while the delinquent tax for the same period is second lowest.

Current taxes for the year amounted to $75,775.05; amount collected, $63,035.87; percentage, 83.18. Sewer rates and rentals came to, amount levied, $16,465.55; amount collected, $13,131.70, percentage; 79.75. Taxes in arrears outstanding at December 31, 1927, $13,321.63; amount collected, $2,544.18; percentage, 19.09. Delinquent taxes that were outstanding at December 31, 1927, amounted to $8,262.75; amount collected, $1,717.54; percentage, 20.07.

At a meeting of the Police Commission held yesterday, the report of Chief John A. Acreman was as follows: Police court cases, 11; fines, $90; Motor Vehicles Act, 5; Government Liquor Act, 2; Indian Act, 1; Criminal Code, 3; trades licences, 4, $20; poll tax, 4, $20; road tax, 4, $8; dog tax, 4, $8; complaints received and attended to during the month totaled to 98. Fires for the same period came to 3, while fire permits issued were 25. The total mileage for the police motorcycles came to 1,189.

MR. RUSHTON WELL RECEIVED AT PORT ALBERNI

PORT ALBERNI, B.C., July 16.—An enthusiastic meeting was held here tonight in the interests of Mr. Percy Rushton, the Conservative candidate in the forthcoming election. As he entered the hall he was cheered to the echo by his many admirers. Captain Carmichael and Dr. A. O. McRae, of Vancouver, assisted the candidate.

JASPER HOUSE CAIRN ERECTED

Continued from Page 1

buildings and series of unnamed graves.

THOMPSON'S JOURNEY

Jasper House came into being following the first trip of David Thompson through the Athabaska and Yellowhead Passes to the Pacific Coast, made in the Winter of 1818-1811. Its romantic history was described by Judge F. W. Howay, Western representative of the Historic Sites Board of Canada, in an address at the unveiling ceremonies.

JASPER HOUSE HISTORY

Jasper House proved for half a century, said Judge Howay, to be the main support of the trade route across the continent, and it sheltered many personages who have left the impressions of their personalities upon Canadian history. Following Thompson there came to Jasper Sir John Franklin, Sir George Simpson, the governor of the Hudson's Bay Company; Sir James Douglas, one of the founders of the Province of British Columbia; Sir John Palliser and David Douglas, the botanist, after whom the Douglas fir was named. The surveys for Canada's first transcontinental railway were laid near the site of Jasper House, the route now followed by the Canadian National Railways.

The memorial was unveiled by Mrs. R. H. Knight, wife of the superintendent of Jasper National Park, and among those taking part in the ceremonies were: J. Jaffrey, librarian and archivist of the Province of Alberta; Walter S. Thompson, representing the president of the Canadian National Railways, and representatives of the Dominion Topographical Survey and of the Canadian Authors' Association.

GROUP OF FOUR ARE EXHIBITING

Mrs. Walter Nichol Opens Interesting Art Display at Crystal Gardens

Victorians' ambitions for the artistic reputation of the city were moved to justifiable vanity yesterday by the remarkable exhibition of the "The Esquimalt Four" opened at the Crystal Gardens. This is a surprising revelation of unusual talent expressing itself in the "group" form of which "The Toronto Seven" is the outstanding example in Canada. Fully five hundred people attended the private view, and prompt evidence of the striking merit of the pictures was found in the large number of "sold" labels which were dotted about the gallery before the close of the afternoon.

Introduced by Mr. Fred Pemberton, president of the Art Gallery, Mrs. Walter Nichol, at 3 o'clock, declared the exhibition formally opened. Having already spent a few minutes examining the pictures she had many complimentary things to say about them, notably that the picture which she liked best in Victoria were by this "Esquimalt Four." Before Mrs. Nichol left she affirmed her comment by purchasing "Blue Dawn," a delightful thing by A. M. D. Fairbairn, one of the group. Mr. B. Digby Robinson, Miss Helen Streatfeild and Miss Jean Donald are the other members of this interesting group, whose collection will be on view during the whole of August.

Washington Hold-Ups

YAKIMA, Wash., July 16.—Central Washington authorities tonight declared an open season on automobile bandits following what seems to have been a holdup men's field day yesterday. One pair was in jail and officers studied their reported confession of three holdups. Cholan and Kittitas County officers, however, were still combing the highways for three men who held up three persons riding two automobiles on Blewett Pass highway, between Ellensburg and Wenachee.

Porter: "Did you miss that train, sir?"

Passenger (bitterly): "No! I didn't like the look of it, so I chased it out of the station."

Kitty McKay
By Nina Wilcox Putnam

The girl friend says the scientist who is working on a plan to do away with sleep is out of a job because the inventor of the loud speaker beat him to it.

FAVORS HEALTH INSURANCE BILL

MR. NORMAN WHITTAKER WILL DO UTMOST TO BRING SCHEME INTO EFFECT

"Imitation Is Sincerest Form of Flattery," Declares Candidate, Referring to Manifesto

"If I am elected I will do my utmost to bring in a scheme of State Health Insurance to include maternity benefits," declared Mr. Norman Whittaker, Liberal candidate in Saanich, when speaking at a meeting in St. Martin's Hall last night. He said he would also give every consideration to the unemployment insurance question and investigate workmen's compensation legislation with respect to the payments made to higher salaried men who were charged the same fee as the lower salaried men. Mr. Armup was chairman of the meeting. Others speakers were Mr. Carew Martin and Mr. David Ramsay.

"Imitation is the sincerest form of flattery. I do not think that Dr. Tolmie could have paid a higher tribute to the Liberal Government than to copy its policy. The promises contained in his manifesto have all been fulfilled by the Government, while the remainder deals in generalities. The latter are not to be found in Dr. MacLean's manifesto," he stated.

The speaker declared that Dr. Tolmie only promised tax reductions to the classes, "the rich classes." Some of the tax reductions Dr. Tolmie had promised, Mr. Whittaker stated, were in the succession duty and income tax.

TAXES REDUCED

On the other hand, the Liberals had enabled the Government to reduce taxes by $500,000 by increasing the revenue by that much in royalties from railway lands, the return of which the Liberals had secured from the Dominion Government. The Liberals proposed to cut taxes by another $3,000,000 by selling the P.G.E., which cost the ratepayers of the province $3,000,000 annually.

"It can truly be said after studying Dr. Tolmie's policy, that he does not intend to hamper the Conservatives with a pre-election policy should the party get into power," Mr. Whittaker asserted.

The speaker enumerated some of the Liberal achievements in their negotiations with Ottawa. They were total exclusion of Chinese, reduction in the Japanese immigration quota and return of railway lands. There was every reason to believe that the Liberal Government's negotiations for the sale of the P.G.E. would be successful. This was one of the issues of the election, he said.

TALKS OF AGRICULTURE

"Dr. Tolmie professes to be ardently interested in the agricultural problems of this province. But is he?" Mr. Whittaker asked, and went on to quote from Hansard extracts of Dr. Tolmie's speech as seconder to the resolution asking for still further relaxation of the oleomargarine legislation and the stand he took to have restrictions on importation of horses, which had passed through hoof and mouth disease affected zones removed, "in spite of representation made by stock breeders, dairy men and fruit growers to have the regulations rigidly enforced."

Mr. Whittaker gave a brief resume of the social legislation that had been enacted by the Liberal Government, enumerating the Equal Rights and Guardianship Act, Eight-Hour Day Act, Mothers' Pension Act, Old Age Pension Act, and other legislation.

Building Residence For Lightkeeper

UCLUELET, July 16.—A residence for the keeper is now being built at the Amphitrite Point lighthouse, which is situated at the mouth of the Ucluelet Harbor. Until last year this light was unwatched, but some months ago a foghorn was installed, this necessitating an attendant. Mr. Chris Fletcher, of Ucluelet, has been appointed to this position.

The New Freely-Lathering
Cuticura Shaving Stick
For Tender Faces
EMOLLIENT MEDICINAL ANTISEPTIC

WOOD $4.00
Per Cord Load. C.O.D.
LEMON, GONNASON COMPANY, LTD.
Phone 77 2224 Gov't St.

Hundreds of Genuine
July Clearance Sale Bargains
Are Being Offered Here Today

In Women's Suits, Coats, Dresses, Sweaters, Hosiery, Underwear, Corsets, Gloves, Bathing Suits, Kimonos, Smocks, Etc.

VIEW WINDOW DISPLAYS

Angus Campbell & Co., Ltd.
1008-10 GOVERNMENT STREET

MR. H. REIFEL REFUSES CALL

Continued from Page 1

Columbia Vinegar Company, at an invoiced rate of 63 cents a gallon, for which the purchaser paid $2.50 a gallon, according to George Reifel, manager and director of British Columbia Distillery Company, who was a witness this morning before Gordon C. Lindsay, royal commissioner, who is inquiring into alleged violations of the excise laws.

The difference between 63 cents and $2.50 was paid in cash, said witness, and the proceeds paid into the account of J. Wilson, which, he explained, was a "dump account."

No record was made in the B.C. Distillery books of the real sale price, he said. He thought that this had been done at the request of either James Ball or Sam Levi, of the vinegar company, who, he testified, had made the arrangement for the sale of the high-grade alcohol.

BRITISH ACTRESS DIES

LONDON, July 16.—Lottie Venne, one of the best known of the older school of British actresses, died today. She was eighty-six years old. Her daughter, Audrey Ford, was also for many years one of the popular actresses of the British stage.

Door-to-Door Canvasser: "Is the master of the house in?"

Young Father (wearily): "Yes, he's asleep upstairs in his cradle."

Victoria Baggage Company
H.M. Mail Contractors

OUR SPECIALTY
Furniture Moved, Crated and Shipped
Pool Cars for Prairies and All Points East

We Can Save You Time and Money. Largest Vans in the City.

Phones 2505 and 2506
510 Fort Street

Net 10% Net
Remarkable Real Estate Investment
DOWNTOWN REAL ESTATE
with great possibility of
TREMENDOUS INCREASE IN VALUE
Only $8,500 Required

This is absolutely your greatest opportunity to acquire a splendid piece of improved property located in the heart of the retail business district. Total price $23,500.00

Pemberton & Son
625 Fort Street Phone 388

Liquidation Sale to Close Estate
Beautifully treed half-acre on Foul Bay Road.
Three large lots on Maplewood.
One lot, Lyall Street, Esquimalt.
Prices reduced so that it would pay to inquire from
ARTHUR COLES, Liquidator

"Irrigation"

Red Jacket Pumps are being used successfully by many growers of small fruits and vegetables. It will lift water and force it 700 feet. Sold exclusively by

Alcock, Downing & Wright, Ltd.
SUCCESSORS TO HICKMAN TYE
Phones 58-59 546 Yates St., Victoria, B.C.

Saanich Electors!
SUPPORT THE MacLEAN GOVERNMENT
For British Columbia

NORMAN W. WHITTAKER

SANE, PROGRESSIVE DEVELOPMENT BASED ON SOUND FINANCE

VOTE FOR WHITTAKER

"WHITTAKER FOR SAANICH"
Saanich Liberal Headquarters
Scott Block, 2653 Douglas Street Phone 8721

The Daily Colonist

Established 1858

The Colonist Printing and Publishing Company, Limited Liability.

J. L. Tait, Business Manager.

Subscription Rates by Carrier and by Mail in Districts Contiguous to Victoria, Served by Colonist City Carriers:

Yearly	$12.00
Monthly	1.00

Subscribers in ordering change of address should be particular to give both old and new address.

Subscription Rates by Mail:
To Canada, Great Britain, the United States and Mexico, except districts as above:

Yearly	$6.00
Half-Yearly	3.00
Quarterly	1.50

All subscription rates payable in advance. Mail subscribers are requested to make all remittances direct to The Daily Colonist

Tuesday, July 17, 1928

WEDNESDAY'S VOTE

At the last provincial election only a fraction more than fifty per cent of the electorate went to the polls. That is not a particularly happy reflection on the magnitude of political interest in provincial affairs. It indicates a certain apathy which should be shaken off if British Columbia is to enjoy good government. Issues were somewhat comp" in the 1924 election because there were ..... parties in the field, as well as a number of Independent and Labor candidates. On the present occasion the fight lies between the two main political parties and there are issues which are clearly defined. The Conservative Party, under new leadership, is more united than it has been since the days of the late Sir Richard McBride and it has outlined policies calculated to foster and advance the prosperity of the Province.

It is very certain that there will be a larger turnout at the polls on Wednesday next than at the 1924 election, because political interest, especially in the personality of the Conservative leader and his policies, is running higher than it was in the last contest. There have been considerable increases in those eligible to vote all over the Province. It is certain, too, that many who refrained from voting in 1924, because of the complexity of the issues, will go to the polls on Wednesday—now that the fight is a straight one between the two main rival parties. The point we want to emphasize is that all who have the right and can make the opportunity should record their ballots. It is no use complaining of conditions if each individual does not do what lies in his or her power to set them right. Government is simply an expression of the people's will.

Government in this Province during the last four years has been an expression of a minority will of the people of British Columbia, because the Liberals who have been in office did not poll thirty-three per cent of the votes cast in 1924. To that extent it has not been popular government. It has, indeed, been a Government of compromise, with continual concessions made to the Laborites and Independents in order that their votes would be assured to the party in power in any important divisions in the Legislature. Such government is necessarily weak and vacillating, and where it prevails the people suffer. The coming election should give a clear mandate as to the will of the people. That mandate we are of opinion should go to the Conservative Party. Those who believe in Dr. Tolmie and his policies will therefore go to the polls with a determination to elect straight Conservative candidates, and will, under no circumstances, dissipate their voting privilege.

LIBERALS AND AGRICULTURE

The fruit and vegetable growers of British Columbia have been told, in effect, by the MacLean Government that the protection of their interests is entirely a Federal matter; that the Provincial authority can do nothing for them. Dr. MacLean and his colleagues could at least show a sympathetic interest in the plight of the growers because of the dumping of American products in their markets. Instead, the Liberals voted solidly and consistently against resolutions in the Provincial Legislature demanding Federal consideration of the fruit growers' plight. Since this was the case it is but natural that Ottawa should consider that the fruit growers were not suffering from the competition of fruit dumped in their markets. The Liberals conveyed the belief to Ottawa that the agricultural industry here had no grievance at a time when Dr. Tolmie was doing his utmost to have the anti-dumping regulations enforced. British Columbia has a Department of Agriculture, but in some particulars it is very far from being in touch with the agricultural industry of the Province and its problems.

THE MACHINE AT WORK

It is not according to Hoyle, or in the interests of good government, that agents of the Liberal Party should at this time be canvassing votes among the Provincial Civil Servants. The canvass has been carried on within the Parliament Buildings. Fantastic reasons are put forward why the Civil Servants should vote for the Government in power, and "pains and penalties" are suggested if they fail to adopt this course. It is intimated to some employees that the Conservatives have already nominees in view to take their jobs. The canvassers are those appointed to Government posts for political reasons by the present Administration. They are employees on the Government payroll, not necessarily gazetted, but close to the Ministers in power and acting as their agents. The canvass has been carried on in a fashion so open and unashamed, although purporting to be clandestine and confidential, that what is being done is no secret to many of the public, and the names of those responsible are known.

The people of British Columbia believe that the Civil Service is an institution apart from party politics. It is agents of the Liberal Machine who are carrying out the canvass in the Parliament Buildings, and throughout those who are employed in the service of the Government. The Machine depends for the atmosphere in which it lives on the expenditure of the taxpayers' money. It is working overtime in the dying hours of this election campaign. It is attempting, by devious ways, by implied threats, by cajolements, by promises, to influence the Civil Service vote. It is degrading the task of government itself by attempting to infuse a spirit of party politics among the servants of the State. Those engaged in this task are on the same plane as the "stool pigeons" of the Liquor Control Board. They have tarnished their honor by the attempt to tamper with the free political convictions of men and women who, by virtue of their office, are removed from party politics, and who intend to remain so removed.

In the underhand methods of the Liberal Machine no more despicable task has been undertaken than that which has been in progress for some time in the Parliament Buildings, and everywhere that there are Government employees to be found. It is a proof of the depths to which that Machine will descend, and affords another overwhelming argument why it should be broken beyond repair by the vote of the electorate tomorrow.

THE PREMIER'S SILENCE

Dr. J. D. MacLean has been Minister of Education for eleven years, in fact ever since he first assumed Cabinet rank in the Government of British Columbia. One could reasonably expect that he would have something to say on the subject during the present campaign, if it were only to announce that his Government purposes carrying out the recommendations of the Educational Survey, which cost the people a good deal of money and yet only a few of the recommendations of which have been put into practice. Dr. MacLean has been asked again and again to give an account of his stewardship in the matter of education. He is silent on the subject, with the exception of the perfunctory statement made in his election manifesto. He has not thought it worth while to deal with the problem from the platform, and yet there is not a family in the province that is not interested in the subject.

There are reforms wanted in our educational system and some of these were outlined in the Survey Commissioners' report. There is a consultative body badly needed to point the way to these educational reforms. There are changes in the curricula desirable if education is to proceed along the lines which will be of most use in educating our youth for careers that are open to them within the confines of this province. Our educational department keeps no record whatever of what happens those who have gone through our State schools. Their after careers seem to be a matter of unconcern to the educational authorities. Possibly had the results of the educational system in this province been checked through the years, ways and means could have been devised to prevent the exodus of so many of our young people who are unable to find openings for their talents and energies in British Columbia.

The foregoing are aspects of the educational problem about which Dr. MacLean, as Minister of Education, should be able to speak with authority. He has been passive in educational matters, for if he were active he would have seen to it that the report of the Educational Survey would have been regarded as a practical document and its recommendations put into effect. So long as our young people continue to emigrate there will be an educational problem at our doors. The present Government has done nothing worth while towards solving that problem, save appointing Survey Commissioners and then practically ignoring the great majority of the recommendations which they made for the benefit of education in British Columbia.

A report of the speech of Mr. Dugald Donaghy, Provincial Minister of Finance, in the Lonsdale Theatre, North Vancouver, appearing in The Vancouver Star of July 13 has the following: "In making reference to the P.G.E. the speaker declared it to be 'a drain on our finances,' and said that he felt sure that if Sir Richard McBride were in office at the present time the matter would have been cleared up long ago." There is no other context given in the Star's report, so Mr. Donaghy's statement must be accepted at its face value, which constitutes a tribute to the Conservative Party.

British Columbia has the highest motor car mortality of any Province in the Dominion. This is due, in part at least, to inadequate safeguards being provided for human life, a condition for which the Attorney-General as well as municipalities must bear a proportion of the blame.

The Weather

Meteorological Office, Victoria, B.C., at 8 p.m., July 16, 1928.

TEMPERATURE

	Rain	Min.	Max.
Victoria	--	52	63
Vancouver	--	52	78
Kamloops	--	52	84
Barkerville	--	--	68
Estevan Point	--	48	58
Prince Rupert	--	52	68
Seattle	--	54	74
Portland, Ore.	--	56	76
San Francisco, Cal.	--	52	62
Spokane	.02	--	84
Los Angeles	--	62	82
Vernon	--	47	83
Grand Forks	--	50	85
Nelson	.02	47	73
Cranbrook	--	58	79
Calgary	--	42	66
Edmonton	--	42	72
Swift Current	--	46	70
Prince Albert	--	50	70
Qu'Appelle	--	54	76
Winnipeg	--	64	82

FORECASTS

Victoria and Vicinity—Light to moderate north and west winds; fine and warm for several days.

Vancouver and Vicinity—Westerly winds; fine and warm for several days.

SUNDAY

Maximum	66
Minimum	52
Average	59
Minimum on the grass	43

Bright sunshine, 13 hours 12 minutes.
General state of weather, clear.

MONDAY

Maximum	63
Minimum	52
Average	57
Minimum on the grass	45

Bright sunshine, 15 hours 6 minutes.
General state of the weather, clear.

5 P.M. WEATHER REPORTS

Victoria—Barometer, 29.99; wind, S., 20 miles; clear.

Vancouver—Barometer, 29.94; wind, S.W., 4 miles; clear.

Kamloops—Barometer, 29.74; wind, calm; fair.

Barkerville—Barometer, 30.00; wind, calm; fair.

Prince Rupert—Barometer, 30.18; wind, N.W., 4 miles; fair.

Estevan Point—Barometer, 30.06; wind, S., 4 miles; cloudy.

Tatoosh—Barometer, 30.06; wind, S., 16 miles; cloudy.

Portland, Ore.—Barometer, 30.00; wind, N.W., 4 miles; clear.

Seattle—Barometer, 30.00; wind, W., 4 miles; clear.

San Francisco—Barometer, 29.94; wind, W., 12 miles; clear.

NEW EDUCATIONAL REGIME

What future is in store for the new educational regime that dates in Montreal from the first of July? The experience and competence of the individuals who have been chosen to form the new regime permit us to hope that our school administration, already very good in the hands of members of former commissions, will leave less to be desired under the direction of the corporation that will now undertake the work.—La Presse.

Note and Comment

By R. B. D.

A friend in easy and happy circumstances dropped into the office on Saturday to have a chat about the burning political issues of the day and other matters. Being in easy and happy circumstances, this lucky chap has nothing whatever to do in the world but walk around the streets and make notes of people and things. He opened the conversation by asking if we had noted the number of strangers on the streets these pleasant days. One curious thing about the strangers on the streets is that one always knows the strangers who come from Vancouver. For there is something very distinctive about the people from Vancouver. They are never observed laughing or giving the slightest indication in their features that there is anything in the world to laugh about. There is an intense, absorbed look on their faces that indicates a conviction in their minds that life is a very serious business with no nonsense about it.

* * *

The people of Vancouver even take their politics too seriously, and it is a very serious thing when people are reduced to the state of taking their politics too seriously. When they do that, the next stage is that they begin to quarrel with one another and write letters to the papers reviling one another, not in a political sense but in a personal sense. The result is that good and pleasant personal relations are disrupted and the foundations are prepared for a bitter feud. The people of Victoria never become so serious about political issues that ill-feeling is engendered in personal relations. If the people of Vancouver were endowed with a real sense of humor they would never permit politics to affect their personal relations with their fellowmen.

* * *

Our fortunate friend says he is glad that Dr. Tolmie is a native of Victoria and that Dr. MacLean has lived long enough in Victoria to have acquired a considerable portion of the philosophical Victoria spirit. For he says that after the election is over he expects to see the two doctors meet and shake hands and walk off together arm in arm, the very best of personal friends. But he says he does not expect to see any of the Vancouver politicians following the example of the two party leaders. Take the case of General Odlum and Mr. Woodward, two politicians of one political household who have been the very best of friends, but who of late have been writing to the papers, each blaming the other for the present unfortunate political situation and pointing out how much more fortunate the unfortunate political situation might have been (from a Liberal point of view) if one had been more amenable to reason and the other had been somewhat less boisterous and ebullient in his political views and derived less satisfaction from seeing his boisterous and ebullient political views printed in the papers.

* * *

Mr. Woodward says the General was not amenable to reason because he refused to heed his advice, accept a seat in the Cabinet and ultimately become the leader of the Liberal Party and the Premier of British Columbia. Mr. Woodward had the whole thing worked out in his head, and nothing ever goes wrong with anything in the business or the political line that Mr. Woodward has worked out in his head. To be sure there were the actual Premier and the Attorney-General and the Minister of Lands, not to speak of the other members of the Government, to be considered, but what do a few ministers amount to in the way of opposition when the united strength of Vancouver is arrayed against them? Vancouver was entitled to Cabinet representation. Vancouver not only would have had Cabinet representation. Vancouver might practically have been the Government if General Odlum had been amenable to reason and acted upon the counsel of Mr. Woodward.

* * *

But the General was obdurate, and now Mr. Woodward is mad and has been writing letters to the papers, the General replying editorially to the letters of Mr. Woodward, and that is the only part those two once stalwart supporters of the Government are taking in the election campaign in Vancouver. Thus chaos prevails in Vancouver. Mr. Woodward says the General is to blame and the General says Mr. Woodward is to blame for this untoward condition of affairs. A disinterested observer surveys this condition of affairs and says "as Vancouver goes, so goes the rest of the province."

* * *

But all the former political representatives of Vancouver are not either quarreling or sulking in their tents and taking no part in the election campaign. Chris McRae even came over here to encourage the Government forces with the weight and influence of his stalwart and impressive personality. He attended the first "big Liberal rally" held in the Victoria Theatre and assisted a policeman to "throw out upon his ear" a rather diminutive inquisitive Tory who thought he had a right to ask a question in a public meeting. Mr. McRae is typical of Vancouver. He takes his politics very seriously.

A correspondent thus enlightens us:

Dear R. B. D.—You don't know who it was that said manners make the man. I can tell you.

Nearly 600 years ago, William of Wykeham founded Winchester College, the earliest as it still is the best, of all our grand old public schools and he gave to it the motto:

Manners makyth man.

FRED BAKER.

2343 Beach Drive, July 16, 1928.

"THE COLONIST IN NEW YORK"

The Colonist is delivered to the principal New York hotels, on order only, by the Long Acre Newspaper Delivery. Order may be given to the Mail Clerk of your hotel or telephoned to Longacre 8848.

Letters to the Editor

No letter to the Editor will be inserted except over the proper signature and address of the writer. This rule admits of no exceptions.

OLD AGE PENSIONS

Sir,—I notice a pamphlet issued by the Liberal party upon the front page of which there is a photograph of the first old age pensioner in British Columbia getting his first cheque surrounded by good Liberals. I wonder, Mr. Editor, how many people would like to see their father held up to the public gaze through possibly no fault of his own, as poverty often occurs through sickness or hard luck. The Conservative party is just as much in favor of old age pensions as anyone. We all pay taxes for these things, and it is in very bad taste to exploit any man's misfortune to further the cause of the Liberal party, much as it needs it.

F. G. MULLINER.

21 Government Street, Victoria, B.C., July 15, 1928.

MRS. M. E. SMITH AND UNEMPLOYED

Sir,—May I use a few lines of your space to thank Mr. F. C. Matthews on behalf of a majority of the Esquimalt voters for his letter which appeared in your issue of July 15, telling us one reason why Mrs. Smith could not get a nomination in Nanaimo.

Everybody will remember the big hurrah in the Liberal press about the good lady's triumphal tour through the Old Country (at the taxpayers' expense), but the disastrous results, such as the one related by Mr. Matthews, were not broadcast so widely. Apparently when the chickens did come home to roost, Mrs. Smith made no effort at all to help the poor fellows she had misled, but denied any responsibility in the matter. I suppose she was too busy framing beneficial legislation for widows and orphans to attend to the actual sufferings of unemployed men. If, by any chance, she were elected in Esquimalt, she would probably treat her constituents in the same manner, and ignore all her wonderful pre-election promises, so it behoves the electorate of Esquimalt to see that she does not get a chance to do it.

I wonder if Mrs. Smith is a student of Shakespeare. If so, on Wednesday evening we may hear her quoting that famous speech of Cardinal Wolsey which begins with "Farewell, a long farewell to all my greatness." She will have to change the original wording to suit her case, and she will wind up with the words, "Had I but served my constituents with half the zeal that I have served myself, they would not now, in my age, leave me naked to my enemies."

E. E. BILLINGHURST.

Room 215, Sayward Building, Victoria, B.C., July 16, 1928.

CANADA FOR CANADIANS

Sir,—Nothing that the Hon. S. F. Tolmie has said seems more worthy of commendation than his resolve to have the resources of Canada used for the benefit of Canadians, instead of Americans, as is so largely the case at present.

A few days ago there appeared in The Victoria Times a letter from Mr. W. J. Dandridge in which he endeavored to show that because more strawberries were despatched from here to the Prairies this season than last, therefore the complaints of growers are without foundation. The fact of the markets being glutted with berries from the United States and that consequently these from this Island had to be held back until out of prime condition, and that prices realized meant heavy loss to the growers counts for nothing! This is quite in line with the stock "argument" (to give it a name) of The Times, that the chief benefit a Government can give the farmers is to see that he gets cheaply the implements by the use of which he raises his crops—this, of course, being very much more important than the prices realized for his produce! Overlooking also the fact that the implements do not have to be purchased every year. With the enormous mass production in the United States the implements can be dumped in Canada at prices with which our manufacturers cannot successfully compete, and though industries are essential to the prosperity of the country, when sufficient protection is asked to enable them to carry on and pay the workmen a living wage, Canadian manufacturers are called by The Times "greedy capitalists" and other pretty names, being men who are not actuated by the noble motives of the philanthropic Americans.

I gathered from Mr. Barnjums letters on the timber situation that an act was actually passed by Parliament at Ottawa placing an embargo on certain kinds of wood exported to the States, but that Premier King issued an Order-in-Council postponing the date when it should come into effect for a number of years—this, of course, in the interests of the American buyers. But he could not issue an Order-in-Council to stop United States fruit being dumped in our markets recently, though his own officials said it was necessary. Oh, dear, no! As a German friend of mine used to say, this was "quite other."

Then there is the case of Captain Pamphlet, who is now suffering imprisonment for rescuing the sailors from the Caoba. The circumstances are well known, so I will not detail them. Some 30,000 people from American towns on the Pacific Coast petitioned the United States President to pardon him, but though the President has power under an elastic provision to impose a heavier duty, if he thinks fit, on any article going into the States when Congress is not sitting, yet he did nothing in this case, and as far as one can gather from the newspapers, Premier King did not stir in the matter either, although Canada is going to great expense and trouble to assist the United States to enforce an unenforceable law.

A short time ago a Vancouver paper called Premier King "our American premier." Well, it is true that calling names does not do much good, but when did he come this way, or show interest in us, except at election time? "Where a man's treasure is there will his heart be also." Yes, and where a man's heart is there will his body be also. Where does our Premier spend his vacation? In the States, I believe.

W. ELLIS.

613 Toronto St., Victoria, B.C., July 14, 1928.

INCONSISTENCY IN POLITICS

Sir,—Is it a fact that the City Temple pastor and its secretary are using the City Temple office to further the interests of the Liberal cause? And if so, what is at the back of this very sudden espousal of the Liberal cause? Who paid Dr. Clem Davies' judgment in the J. P. (Doc) Smith libel action? The public has never been advised, and has a right to know, inasmuch, as a public subscription was taken to find funds to help Dr. Davies fight this action in the courts.

For three years past Dr. Clem Davies has denounced the present Liberal Government from his platform, and played a major part in bringing about an investigation of the famous "Carlow Charges" in regard to the maladministration of the Liquor Act, in order to provide funds to reorganize the Liberal party on the south end of Vancouver Island.

It was Dr. Clem Davies who arranged the meeting between Mr. Carlow, Mr. Harry Pooley and Mr. H. D. Twigg, when the statement was taken down, which formed the subject matter of the royal commission. Did not Dr. Clem Davies openly call the finding of this commission a "whitewash" from his platform? Did he not interview Mr. Justice Morrison, the commissioner, and state his disagreement with the finding of the commissioner? For what reason does Dr. Clem Davies now desert the cause of the people, and declare that the present Liberal Government, which he has so trenchantly denounced, is worthy the confidence of the electors, and should be returned to office. Not only myself, but the man on the street, is genuinely puzled. It is up to Dr. Clem Davies to explain his position.

GEORGE E. MASON

735 View Street, Victoria, B.C., July 16, 1928.

GOVERNMENT AND RETURNED MEN

Sir,—Mr. T. M. Tait, in a letter printed in Monday's issue of The Times, takes me to task for my letters regarding the Provincial Government, and compliments me on the manner in which I have attacked any Government that has fallen short in its duty to ex-service men and their dependents.

My letters have related to actions of the Government and its members. Because Hon. Ian Mackenzie has assisted in ex-service work it does not place him beyond reproach when he obeys "party" orders and forgets the first principles of justice when dealing with any of his comrades.

Very few people are interested in me, but many are interested in the facts of which I have written in a series of twelve letters—facts, by the way, that Mr. Tait does not attempt to contradict. He forgets there is a provincial election on Wednesday and directs all his remarks against the Federal Government. Again, he forgets that the Liberal Government at Ottawa has been a prime offender, and overlooks the fact that I did not pass it up when condemnation was necessary.

Mr. Tait's letter would be to the point were this a Federal election. He cannot have forgotten that my attacks on the Ottawa Cabinets, which he approves of, were impartially delivered without consideration of party. If the Conservative party in British Columbia had a record such as the Liberal party has I would unhesitatingly say, "vote for neither, but turn both out." But it is the Liberal Government that is responsible for provincial injustice to ex-service men.

Mr. Tait will expect a reply to his personal references so I will say that I have no apology to make for past attacks against either Government at Ottawa, and I am glad that strength and determination are having their effect upon the Liberal Government there, just as they did upon the Provincial Government. As Mr. Tait remarks: "All the while the returned men of Canada were consolidating their position." That is why the Provincial Government sat up and took notice, and that is why pensions were increased by the Federal Government.

I certainly plead ignorance of any oleomargerine resolution which Mr. Tait accuses me of sponsoring—I did not like the stuff as an army ration and have no recollection of being mixed up with it in any way since my return.

The reason why I did not waste space in newspaper columns to reveal an act of injustice meted out to me by the Liberal Government, or the persecution which has followed for the past four years, is because I thought it of insufficient interest at this time when many electors are appreciating my unchallenged statements, which have influenced many voters.

H. W. HART.

509 Oliver Street, Oak Bay, B. C., July 16, 1928.

AUTOS ROUT CHINESE DEAD

Modern ideas routed the reverence for the dead in breaking the "bottleneck" entrance for automobiles at the edge of Szechwan, China. The main highway to the city was flanked with many graves that had held the bodies of ancestors for centuries. Growing traffic made it necessary to widen the road, and as a last resort the engineers tried the idea of serving notice on the people whose family graves fall within the confines of the new sixty-foot highway. The result was startling to those who know the reverence in China for the resting place of the dead. Coffins were promptly removed, and everywhere the ground is now dotted with holes from which they have been taken. Some graves were only three feet deep, indicating the antiquity of the burial ground.

FIFTY YEARS AGO TODAY

(Taken from The Daily British Colonist of July 17, 1878)

The steamer Cariboo Fly left yesterday morning for Nanaimo with the mails and the following passengers: Mrs. Dunsmuir, Miss Dunsmuir, Miss Boardwick, Mrs. B. Allatt, Mrs. Davis, Mrs. Skimmer, Miss Shakespeare, Capt. Wake, Capt. B. Sanison, and Messrs. Lomas, A. J. McLellan, Hovier F. Blenkinsop, J. Nicholson, J. McCartner, and several others.

Naval—The crew of H.M.S. Rocket will be paid off on the 25th and will go home in the Shah. Fourteen men (volunteers) will remain on board the Rocket until the arrival here of the Triumph, when a new crew will be received.

The bark Lady Lampson has been docked at San Francisco and reclassed at Lloyd's for six years, with permission to retain her flag and name.

Beach Wraps, Towels and Camp Blankets

Weiler's present you with the widest possible choice of towel values, and of special interest today are these gaily colored effects so suitable for beach and camp. They are priced from, each ..... 45¢ to $1.75

The "Lido" Towel Wrap—Something new, attractive and useful. It is a combined towel and beach wrap in one. Price $5.00

Camp Blankets—Good quality grey wool blankets. Per pair, from $4.25

Colored Blankets. Blue, orange, mauve or rose. Each $5.00

WEILER'S

Complete House Furnishers

Government Street Established 1862

Progressive Home Builders

Are Now Using Insular Philippine

MAHOGANY FRONT DOORS—$12.00 UP

Also Beautiful Ribbon Grain Trim Lumber—Millwork—Gyproc Wall Board

The Moore-Whittington Lumber Co., Ltd., Victoria, B.C.

To the Boy Scouts

We now have the "official" First Aid Travel-kit of the Boy Scouts Association, prepared by Johnson & Johnson for Boy Scouts and Ambulance Men.

Price $1.25

THE OWL DRUG CO., LTD.

Campbell Building, Fort and Douglas — Prescription Specialists — W. H. Bland, Mgr. Phone 135

I-ON-A-CO

All Over — Two Nations

Relief From Your Suffering

If you are troubled with rheumatism, neuritis, sciatica, lumbago, nerves, constipation, sleeplessness, asthma, varicose veins, etc., try the Original Wilshire I-on-a-co Belt.

This simple and inexpensive method will surprise you. Try three free treatments and judge for yourself.

Note the Number—504 Sayward Building

Office Hours: 12 Noon to 6 P.M., Week Days Only

Telephone 2362 H. A. Goward, Sales Manager

Wilshires I-ON-A-CO

Foot Sufferers

We've Helped Over

3,000

To Better Foot Health.

Flat Foot, Bunions, Swollen Ankles, Aching Feet.

Phone 597—Free Examination

B.C. Foot Hospital

Stobart Bldg., 745 Yates St.

SAANICH CLAMS

are known the world over for their flavor and tenderness. Try a tin today—ask for Saanich Brand.

SOLD BY ALL GROCERS

Packed by

Saanich Canning Co., Ltd.

Sidney, B. C.

ESTABLISHED 1885

Try Our New

Arch-Preserver Shoes

And Get Comfort—We Can Fit You

Maynard's Shoe Store

649 Yates St. Phone 1232

WHERE MOST PEOPLE TRADE

Piano Bargains

A good used piano is a sound investment. We have them at

$195.00

TERMS: $10.00 PER MONTH

DAVIS & KING, LTD.

719-721 Fort St. (Next to Cornwell's) Phone 711

B.C. FUNERAL COMPANY
HAYWARD'S
LIMITED
734 BROUGHTON ST
TELEPHONE 2235

Nanaimo-Wellington

THE ISLAND'S FINEST COAL

Victoria Fuel Co., Ltd.

1203 Broad Street Phone 1377

Victoria's Only Exclusive Piano House
Knabe—Willis—renowned Chickering—Ampico

Making Piano Practice for the Children More Pleasant

There is one thing the junior or senior student loves and that is to be learning on a NEW piano. If yours is not new, it would be profitable for you to learn of the liberal allowance we will make on your piano in part payment towards a new one. May we call upon you?

WILLIS PIANOS
LIMITED
1003 Gov't Street Phone No. 514

King Bros. report Ss. Meiyo Maru due for lumber for Japan about July 25.

Ss. Cragness, Captain R. B. Arkwright, left here yesterday at 5:30 p.m. for Olympia, after loading 700,000 feet of lumber. She will sail from Olympia for Belfast and Hamburg.

TRINITY COLLEGE SCHOOL

Founded in 1865

Established 63 years.

A Church Boarding School. No Day Boys.

During the building of the new modern Schools at Port Hope

THE UPPER AND MIDDLE SCHOOLS are most comfortably quartered, with fullest equipment, at Woodstock (in the old McMaster University Buildings) where they will carry on until the new buildings in Port Hope are ready.

THE JUNIOR SCHOOL is fully equipped in its new Memorial Building at Port Hope.

Term Re-Opens September 12th.

The Rev. F. Graham Orchard, M.A., (Camb.) D.D., *Head Master.*

Write to the Bursar, Trinity College School, Port Hope

Remodeling Sale

Now on. Prices slashed to limit, but we ask you to come now. Workmen have come sooner than expected, and we can carry on the sale only a day or two longer. Take advantage of this chance to buy

FURNITURE, BEDDING AND DRAPERIES REAL CHEAP

SMITH & CHAMPION
"THE BETTER VALUE STORE"
420 DOUGLAS ST. LIMITED.
NEAR CITY HALL

YOU WIN

No Matter Who Is Elected—Providing You Act Quickly and Secure for Yourself One of These Bargains—Don't Delay

QUADRA SECTION—Cosy 4-room modern bungalow, 3-piece bath, pantry, basement, garage. Attractive garden. Snap price $1,600

QUADRA SECTION—Bright little stucco bungalow, 4 rooms and sunroom, 3-piece bath, fireplace, Dutch kitchen. A bargain at $2,250

FAIRFIELD BARGAIN—8-room modern family home. Close to car, park and beach. A genuine snap. Easy terms given. Price $2,950

WATERFRONTAGE: IT'S GETTING SCARCE—This very pretty property has about 100 feet frontage, accessible at any tide. While it's secluded and protected, it commands a sweeping view of Inner and Outer Harbor marine traffic. Modern 6-room bungalow with glassed-in sunporch. Just placed on the market by its elderly owner at a greatly reduced figure. Only $5,500

OWNER LEAVES FOR ENGLAND and instructs us to sell his charming 6-room bungalow, HOT WATER HEATED, with practically all new furniture, near Stadacona Park. A delightful locality. Price, with furniture $4,500

A WEALTHY MAN'S HOME—Waterfrontage. You will be charmed with its picturesque location and ultra-modern house as well as other unique features. Over 90 feet frontage, fully accessible at any tide. This property is almost a replica of our famous sunken gardens. You will say it's a splendid bargain at the price of $11,000

Reasonable Terms May Be Had on All the Above Properties

Andrews Realty

Insurance and Financial Agent

7th Floor, B.C. Loan Bldg. Phone 2736

REALTORS ON WAY TO CITY

Victoria Will Be Mecca for 300 Delegates to Realty Convention, to Open Tomorrow Afternoon

MR. BERGE HOLDS SALES CLINICS

Over 300 delegates and their wives will arrive in Victoria today and tomorrow to attend the annual convention of the Pacific Northwest Real Estate Association, which will open at the Empress Hotel tomorrow afternoon and continue until Saturday next. Realtors from Oregon, Washington, California, Idaho and Montana will participate in the business and entertainment sessions.

The opening of the parley was originally scheduled for tomorrow morning, but owing to the arrival here of a large number of visitors at noon tomorrow, the commencement of the gathering was altered to 2 o'clock in the afternoon.

The Empress Hotel will be the convention headquarters, and Mr. T. W. Zimmerman, of Portland, Oregon, executive secretary of the Pacific Northwest Real Estate Association, who is registered at the hotel, is busy completing final details for the reception of the delegates of the conclave.

PROMINENT SPEAKERS

An excellent programme of an educational character has been prepared for the gathering, and addresses on timely subjects will be delivered by such prominent realtors as Mr. Henry O. Zander, Chicago, president of the National Association of Real Estate Clubs; Mr. Horace A. Dryer, Chicago, director of

MR. A. JOHN BERGE

the farm lands division of the National Association, and Mr. Stephen Barnson, of Sacramento, Cal., real estate commissioner of California.

One of the features on the programme will be the real estate sales clinic which will be conducted tomorrow, Thursday and Friday, by Mr. A. John Berge, Chicago, sales counselor, National Association of Real Estate Boards.

The complete convention programme follows:

WEDNESDAY

2 p.m.—Convention opens. Singing of "God Save the King" and "America. Invocation. Address of welcome, H. C. Holmes, president of Real Estate Board of Victoria; response by Sherwood Williams, of La Grande, Oregon, president of Pacific Northwest Real Estate Association. Presentation of annual reports of president and secretary-treasurer.

3 p.m.—Address, "Pacific Coast Unity," Glen D. Williams, Los Angeles, managing director of California Real Estate Association.

3:30 p.m.—Real Estate Selling Clinic; leader, A. John Berge, sales counselor, National Association of Real Estate Boards.

7:30 p.m.—Bathing beauty contest and water carnival, Crystal Garden.

9 p.m.—Dancing, Crystal Garden.

THURSDAY

8 a.m.—Breakfast conferences (a) "The Type of Service Rendered by the Successful Farm Land Broker;" leader, Horace A. Dryer, director farm lands division, National Association of Real Estate Boards. (b) "City Planning and Zoning;" leader, J. W. Allan, Vancouver, B.C.

9:30 a.m.—Conference, "Advertising as a Factor in Selling Real Estate; leader, R. E. Seller.

11:15 a.m.—Conference, "Appraising Real Estate;" leader, Arthur J. Younger, Seattle, appraiser, Seattle Title & Trust Company.

12:30 p.m.—Luncheon of officers of association, including past-presidents, vice-presidents, directors and presidents and secretaries of local boards.

2 p.m.—Real Estate Selling Clinic; leader, A. John Berge, sales counselor.

3:30 p.m.—Conferences (a) "Real Estate Exchanges and How to Make Them;" leader, S. E. Hege, Spokane. (b) "Business Property Leases;" leader, Fred K. Jones, Spokane.

8 p.m.—Home town speaking contest, Empress Hotel.

FRIDAY

8 a.m.—Breakfast conferences (a) "Controlling Factors in the Movement of Business Districts;" leader, W. H. Miller, Tacoma. (b) "Stopping Commission Leaks;" leader, G. F. Shirrod, Pullman.

10:15 a.m.—Real Estate Selling Clinic; leader, A. John Berge, sales counselor.

11:30 a.m.—Conference, "How to Create New Business."

12:30 p.m.—Luncheon of officers of association, including past presidents, vice-presidents, directors and presidents and secretaries of local boards.

2 p.m.—"Increasing the Efficiency of the Real Estate Licensing Acts;" leader, Stephen Barnson, real estate commissioner, State of California.

2:45 p.m.—Address, "The National Association," Henry G. Zander, president National Association of Real Estate Boards.

3:30 p.m.—Business session.

7 p.m.—Annual banquet, Empress Hotel.

SATURDAY

Golf—(a) Tournament for past presidents of Pacific Northwest Real Estate Association. (Trophy now held by A. R. Ritter, of Portland.) (b) Tournament for members of the Pacific Northwest Real Estate Association. (Annual trophy offered by Ladd Estate Company, of Portland.)

Mr. James Talbot Seriously Injured By Fall From Tree

MR. James Talbot, of 1737 Bank Street, a well-known resident of this city, lies in the Jubilee Hospital in an unconscious condition following an accident that occurred at 11 o'clock Sunday morning. Mr. Talbot fell from a cherry tree, while picking fruit, fracturing his skull and injuring his back. Dr. A. C. Sinclair is attending the case. The report from the hospital late last night was to the effect that his condition was unchanged. He had not recovered consciousness at an early hour this morning.

LIBERALS CLOSE WARD MEETINGS

Three Victoria Candidates Appear at Sir James Douglas School

With each of the Liberal candidates making an appeal to the electors to vote the straight Liberal ticket at the polls on Wednesday, and insure continued progress and prosperity for British Columbia, Messrs. M. W. Graham, W. T. Straith and Alderman R. A. C. Dewar addressed a small audience at Sir James Douglas School last night. Mr. A. C. Pike acted as chairman of the meeting.

Mr. Graham touched briefly on the clean campaign that had been waged by himself and his colleagues. He told his audience that all the issues had been discussed before and he did not think it necessary to go all over the matter again. He emphasized the fact that to make a change now would be a great mistake.

Alderman Dewar dwelt on the succession duties tax and the cry of the Conservative Party for less legislative interference with industry. He referred to the latter as the most dangerous plank in the opposition platform.

Mr. Straith, the third candidate for election, challenged Dr. Tolmie's statement that the question before the people was the prosperity of British Columbia. There is a splendid record of prosperity in British Columbia at the present time, stated the speaker. The real question, in the opinion of Mr. Straith, was the P.G.E., and this matter was now being handled by Premier MacLean. He spoke briefly of the opening up of the West Coast road and its help towards establishing industry. In concluding he asked the electors to vote the straight Liberal ticket, which meant continued prosperity. A vote any other way would mean lack of confidence in the MacLean Government, stated the speaker.

LOG CARRIER IS CONSIDERED A COMPLETE LOSS

According to officials of the Pacific Salvage Company the log carrier Bingamon is considered a total loss. After the 800,000 feet of logs were removed in Esquimalt harbor, near Parsons Bridge, the hulk sank. She will be removed in the near future, it is understood.

Obituary

CABELDU—The remains of the late Walter John Cabeldu are at Hayward's B.C. Funeral Chapel, from where the funeral will take place this afternoon at 2 o'clock. Dean Quainton will officiate. Interment will be made in Royal Oak Burial Park.

GRAY—Funeral service for the late James Kirkham Gray, who passed away in this city on Saturday, will be held this afternoon at 2:30 o'clock from the S. J. Curry & Son Funeral Home. Rev. Dr. W. G. Wilson will officiate, after which the remains will be forwarded to Portland, Ore., where interment will be made.

ROSMAN—Edward Joseph Henry Rosman, twenty-two-year-old son of Mr. and Mrs. Edward Rosman, of Ganges, Salt Spring Island, died on Saturday morning at St. Joseph's Hospital. He was born on Salt Spring Island, and is survived by his parents, three sisters and six brothers. The remains will be forwarded by the Sands Funeral Chapel on Wednesday to Ganges, where the funeral will be held at St. Mark's on Thursday at 2 o'clock, Rev. J. W. Flinton officiating. Interment will be made in the church cemetery.

RUSSELL—There passed away on Saturday at the Royal Jubilee Hospital, William D. Russell, aged forty-one years, of 1617 Cook Street. Mr. Russell was born in Ireland and had resided here for sixteen years, excepting for three years spent overseas. He enlisted here with the 88th Battalion. A military funeral will be held from McCall Bros.' Funeral Home, Johnson and Vancouver Streets, this afternoon at 2:30 o'clock. Interment will be made in the soldiers' plot in Royal Oak Burial Park.

HIND—There died on Sunday at the Royal Jubilee Hospital, Miss Elizabeth Jane Hind, aged seventy-three years, of 544 Toronto Street. Miss Hind was born in England and had resided here for five years. The remains are resting at McCall Bros.' Funeral Home. Announcement of the funeral will be made later.

FUNERAL NOTICE

Members of Confederation Lodge, No. 116, A.F. & A.M., are requested to attend a funeral service for our late brother, James Kirkman Gray, a charter member of this lodge. Service at Curry's Funeral Chapel, Quadra and Broughton Streets, on Tuesday afternoon, July 17, at 2:30 o'clock. Members of city lodges and other brethren in good standing are invited to attend. Remains will be forwarded to Portland, Ore., for cremation.

A. W. STRATHERN, P.M.
Secretary

Has Waged Active Fight in Islands

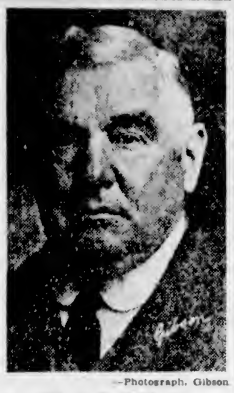

—Photograph, Gibson

COL. C. W. PECK, V.C.

WAR CRAFT TO BE ENTERTAINED ON FLEET WEEK

Three days of entertainment for the British and Canadian officers and men of H.M.S. Durban and H.M.C.S. Vancouver are planned as part of Seattle's fleet week celebration by Seattle Lodge 586 of the American Order, Sons of St. George, composed of men of British birth and descent.

The Kingsley Navigation Company's vessel, Rochelle, arrived here from San Francisco at 9:30 o'clock yesterday morning, leaving for James Island and Vancouver at noon.

COL. PECK HOLDS MANY MEETINGS

Successful Tour of Gulf Islands Is Completed by Conservative Candidate

SIDNEY, July 16.—Col. C. W. Peck, V.C., D.S.O., returned at the end of the week from a week's tour of The Islands, where he held meetings in company with Mr. C. H. Dickie, M.P., Mr. C. F. Davie, and others, at the following points: Thetis Island, North and South Gabriola, North Galiano, Galiano Island and Saturna Island.

He reports the greatest interest in his candidature, the meetings being the largest and the most enthusiastic of any of the campaigns in which he has taken part in this section of the province. The electors evidenced the deepest interest in the issues of the campaign, and all the speakers were given ovations.

Col. Peck says that it was made evident throughout the tour that the public are firmly convinced that it is time for a change. Many Liberals who have never voted Conservative before are dissatisfied with the present Government, and will vote for a change.

The return of the Conservative party is conceded, he says, throughout the district.

EXPORTER HERE FROM THE U.K.

Furness-Pacific Vessel Loads One Ton of Sheep's Wool for Vancouver

On her maiden voyage in the service of the Furness-Pacific Line, Ss. Pacific Exporter, Captain C. E. Holland, docked at Rithet piers at 10 o'clock on Sunday morning.

For this port there were nearly 200 tons of cargo from the United Kingdom, and six passengers. For Vancouver the vessel had 600 tons of cargo and several passengers. Before sailing from here at 4 o'clock, she loaded one ton of sheep's wool.

According to King Brothers, shipping agents, the next Furness-Pacific vessel due here will be the Ss. Pacific Trader on July 29.

Excellent Values in These Better Quality

Fugi Silk Dresses

These dresses are not of the ordinary Fugi silk; they are of the extra heavy weight Double-Double Fugi that launders so beautifully time and time again. They are smartly designed in short sleeve sport styles. July Sale Price,

$7.95

HAT SALE

Hats of the finer quality materials—small and medium brim effects—each one exclusive; no two alike. Values to $15.00. Now all one price **$4.95**

728-730 Yates St. **Spurrah's** LIMITED Phone 3983

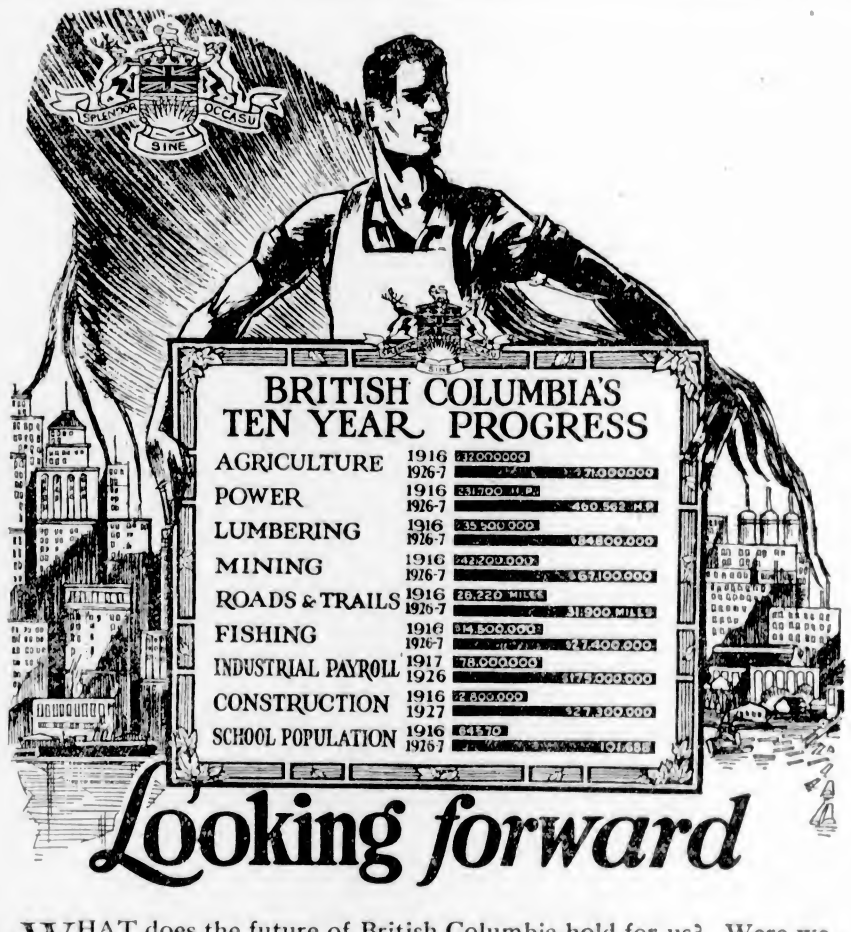

Looking forward

WHAT does the future of British Columbia hold for us? Were we wise in putting our Life's effort, our brawn, our brains, our money, into this Province? Were we, and those hardy pioneers who wrested this vast domain from the wilderness, mistaken in the belief that this, indeed, was the "land of opportunity?"

Let us sum up the achievements of the past ten years. Let us look the situation squarely in the face and see whether or not our efforts have been fruitful, and our faith in British Columbia and her potentialities justified.

The development of our natural resources has centred the eyes of the world on British Columbia, and has attracted thousands to our province. Today we have a population of 617,000. The last census showed only 392,480. Today we have an invested capital in industries and commerce of 1,837 million dollars. Ten years ago it was only 650 million. We have harnessed more of our mighty watercourses. Today they are delivering 460,562 H.P., as compared with 231,700 H.P. ten years ago, and we still have millions available!

Industrial production totalled $1,955,436,616 in 1926. In 1916, $807,119,736. Our payrolls have grown from 78 million to 175 million dollars annually, giving each industrial worker the greatest individual buying power of any in the Dominion.

Our commerce has increased from 43 million tons, carried by 51,104 ships in 1916, to 83 million tons and 95,000 ships. Today we control 17% of Canada's entire export trade. The value of ores taken from our mountains has steadily mounted in the last ten years from 42 million dollars to 67 millions . . . 59% increase . . . yet our mineral resources have only been scratched within the transportation area! Our fisheries produced 27 million dollars in 1926; 14 million in 1916; and our main industry, lumbering, has risen in the same period from 42 million to 84 million dollars . . . 139% increase!

While we are not usually looked upon as an agricultural province, yet we produced no less than 17 million dollars worth of farm products in 1926, as compared with 32 million ten years ago. Our total agricultural wealth is estimated at 300 million dollars.

Our school population has increased during the past ten years from 64,570 to 101,688, schools by 31%; teachers by 71%. Construction grew from $2,800,000 in 1916 to the amazing figure of $27,500,000 in 1926; while during the same period we added no less than five thousand miles to the then existing 26,000 miles of roads and trails. Today the value of our bridges alone is $8,868,000!

Seriously studying this ten years' record, can we ever question for a moment the wisdom of our choice of British Columbia as the scene of our life's work. Can we ever doubt our faith?

Most emphatically NO! For these phenomenal achievements speak in no mean terms of that which may be accomplished under sane legislation, when effort is sincere, when there is unity of purpose and faith to move mountains.

With confidence unbounded we can all put our shoulder to the wheel of the next decade and roll up another record which will reflect still greater fame on our fair province, and create even greater prosperity for its industries, its communities, its individuals.

Read these announcements and understand your province's progress . . . clip them out and send them to friends. If you desire extra copies of these announcements a note to this newspaper will bring them. Advertise your Province!

BRITISH COLUMBIA'S PROGRESS

VI-TONE

The New Nerve-Soothing Drink, 16-oz. tins. Special ..... 59¢

No. 1 Japan Rice, 3 lbs. for ..... 23¢
Snow-White Tapioca, lb. 10¢
California State Asparagus, very tender, per tin ..... 21¢
Twink Dyes, pkt. ..... 10¢

B.C. Sugar, 100 lbs., $7.05; 20 lbs., $1.46

Libby's Pork and Beans, extra large, 25c size ..... 19¢
Ballard's Dog Biscuits, regular 38c pkts. ..... 25¢

Boiling Beef, lb. ..... 12¢
Pot Roasts, lb., 15¢ and 13¢
Light Fowl, lb. ..... 20¢
Beef Sausage, 2 lbs. ..... 25¢

Fresh Halibut, lb. ..... 20¢
Fresh Cod, 2 lbs. ..... 25¢

Eastern Smoked Chicken Haddie, lb. ..... 13¢

H. O. KIRKHAM & CO., LIMITED
Grocery Phones 178-179 — **612 Fort Street** — Butcher & Provisions 5521-5520
Delivery Dept. 5522 — Fruits 5523 — Fish Dept. 5521

AMAZING PRICE REDUCTIONS ON SEIBERLING ALL-TREADS

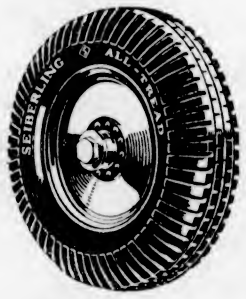

Note the heavy side-bars for extra protection against curbs, ruts and stones

Note the tread that goes all-over the tire

Any Seiberling All-Tread user will tell you that he would be satisfied to continue to pay the old price for Seiberling All-Treads . . . now at the new low prices he will tell you they're more than good value, they're a real tire bargain.

Compare these Bargain Prices:

30 x 3½ now **$7.95**
29 x 4.40 now **$9.65**
31 x 4 now **$13.25**

Red's Service Station
EXCLUSIVE SEIBERLING DEALER
852 Yates Street — Phone 910

The Union Oil tanker La Placentia sailed from Esquimalt for Los Angeles at 9 p.m. Sunday, after discharging 2,300 tons of fuel oil.

The local Canadian National Steamships office report Ss. Canadian Coaster due here today, with no time of arrival given.

How CORNS Calluses are Eased in 3 Seconds

AMAZING scientific discovery ends corns and calluses. One drop does the work. It acts to deaden pain in 3 short seconds. Then it dries up and loosens corn so you peel it off easily. Doctors recommend it. Beware of imitations. Get the real "Gets-It"—for sale everywhere. "GETS-IT," Inc., 191 George Street, Toronto.

MADE IN CANADA
GETS-IT

"Quality first"

McNISH'S SPECIAL SCOTCH WHISKY

(Consumed throughout the World)

33

A whisky preferred by the members of the exclusive Embassy Club, London, England.

PRE-WAR STRENGTH—20 U.P.

This advertisement is not published or displayed by the Liquor Control Board or by the Government of British Columbia.

KAGA HAS HEAVY RAW SILK CARGO

Nippon Yusen Kaisha Vessel Brings Commodity Valued at $5,160,000

With 4,300 bales of silk valued at $5,160,000, the Nippon Yusen Kaisha liner Kaga Maru docked at Rithet piers at 6 o'clock yesterday morning.

Cargo for this port, amounting to nearly 200 tons, included forty bales of raw silk and general Oriental merchandise. There were eight bags of air mail and sixty-five bags of land mail. The huge silk cargo, one of the most valuable to pass through Victoria this year, was routed to New York over a special Great Northern train.

For this port there were twenty-five steerage passengers and four first class, including fourteen members of the Kansai College baseball team from Kobe, Japan. The party left on the midnight boat for Vancouver, where they will spend a day before leaving for Seattle and San Francisco.

BRITISH YACHTS FORGING AHEAD IN BIG CONTEST

DUNOON, Scotland, July 16.—The British six-metre yachting team won today's events in the series of races on the Clyde for the British-American Cup. The British now have won two races and the United States one.

Marine Notes

According to Rithet Consolidated, Ltd., Ss. Arizona Maru, of the Osaka Shosen Kaisha fleet, is expected here at 4 o'clock this afternoon to sail for the Orient.

King Bros. report British Ss. Ellaston due here about July 20, with cargo from Gulf ports.

Ss. Princess Ena is having seven fish oil tanks installed at the Victoria Machinery Depot, Ltd. The job will be completed next week.

The Murdie Wood Engineering Works, Ltd., yesterday hauled out the trawlers Knight No. 1 and Knight No. 2 for cleaning and painting.

The Victoria Tug Co., Ltd. scow Sadie No. 16, damaged by a collision with the Ss. Grainer last Thursday, is being repaired by the Point Hope Marine Railway, Ltd. The Grainer was undamaged in the mishap, which occurred off Bamberton.

With 250 steerage passengers, the Blue Funnel liner, Tyndareus, arrived from the Orient yesterday morning, sailing for Vancouver at 10 o'clock. The vessel took waterfront workers by surprise, as she was not expected until today. No cargo was set down here.

City & District

Fire on Malahat—Fire burned over six acres of forest land near Seventeen Mile post on the Malahat Highway on Sunday before being extinguished by the Provincial Forest Protective Service.

Chinaman Drowned — Constable Richard Meadows found the body of Joe Sick Young lying in six feet of water at Muir Creek Sunday morning. The Chinaman had been missing since last Thursday. The body was lying between the logs of a boom on the creek.

Offers Paint—Mayor J. Carl Pendray has offered to supply the paint for the city hall if the council will provide the necessary painters to carry out the work. Mayor Pendray's offer was made in the spirit of setting an example to other citizens to brighten up the city.

Save the Children Fund—The following contributions were received by F. Landsberg, treasurer of the Save the Children Fund for period July 1 to 15: Mr. and Mrs. J. B. Clark, $2; Mr. and Mrs. L. A. Young, $2; Miss Macklem, $30; J. and M. Sanson, $2; R. J. Knight, $2; A Friend, $5; E. H., $5; Mrs. James Paterson, $5; Mt. Newton Sunday School, $10; E., $1; D. C., $2; Mrs. N. F. Porritt, $8; Anon, $2; A Friend, $1; D. H. G., $10; Mrs. Hudson, $10; G. C., $5; Mrs. S. G. Marshall, $2; total donations, $104. Further donations will be gratefully acknowledged by Mr. Landsberg at 641 Fort St.

Hospital Matron Passes Away Suddenly

NANAIMO, July 16.—Miss Jean Gilchrist, formerly of Nanaimo, and daughter of the late Captain and Mrs. Gilchrist, was found dead in bed Saturday morning in her room. She lived here with her parents during the time that Captain Gilchrist was captain of the Princess Patricia. After the captain's death, she moved to Vancouver with her mother and later accepted a position as matron of the General Hospital at White Horse. As far as known Miss Gilchrist retired apparently in her usual health, but in the morning was found dead.

Cause Unknown

REVELSTOKE, July 16. — The jury empaneled to inquire into the death of M. Rogers, M. Stanbury and William Clay, killed near Glacier, July 11, returned a verdict today to the effect that the men lost their lives through the explosion of the boiler of Engine 5775 due to a shortage of water in the boiler, the cause of the shortage being unknown.

HEAD-FIX
FOR
Sick and Nervous Headaches
NEURALGIA and RHEUMATIC PAINS
NO OPIATES or INJURIOUS DRUGS
Just what your physician would prescribe in capsule form.
At all druggists
35c PER BOX

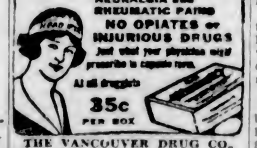

THE VANCOUVER DRUG CO., LTD., Special Agents

Interclub Tennis Won by Hillcrest

In an interclub tennis match played on the new hard courts of the Hillcrest club Saturday, the home players were successful in defeating Armadale "B" by seven matches to five. The matches were fairly even, with Hillcrest having a slight edge in the ladies' and mixed doubles.

The full scores follow:

LADIES' DOUBLES

Miss Topp and Mrs. Holman lost to Mrs. Aymer and Mrs. Moncton, 1-6, 4-6.

Mrs. Holman and Miss Jones won from Mrs. Poyntz and Miss Mulcahy, 3-6, 6-3, 6-3.

Miss Smith and Miss Ferguson lost to Miss Barker and Miss Butler, 5-6, 2-6.

MEN'S DOUBLES

Halloway and Mode won from Pullen and Daney, 3-6, 6-3, 6-5.

Bolt and Wedderburn lost to Wright and Van Froome, 2-6, 0-6.

Gann and L. Lamb won from Beech and Shandley, 6-5, 5-6, 6-3.

MIXED DOUBLES

Miss Topp and Halloway won from Mrs. Aylmer and Wright, 6-3, 6-2.

Mrs. Holman and Mode lost to Mrs. Moncton and Pullen, 3-6, 6-4, 0-6.

Miss Jones and Bolt lost to Mrs. Poyntz and Van Froome, 5-6, 2-6.

Miss Topp and Gann lost to Miss Mulcahy and Poyntz, 5-6, 5-6.

Miss Smith and Wedderburn won from Miss Barker and Beech, 6-4, 0-6, 5-4.

Miss N. Ferguson and Lamb lost to Miss Butler and Shandley, 0-6, 3-6.

25-MILE TIME TRIAL IS MADE

Island Road Club Stages First Event—R. Duncan Is Winner—Puncture Stops MacGavin

The Island Road Club staged on Sunday what is believed to be the first twenty-five miles time trial ever attempted on Vancouver Island. Six members entered, five faced the starter, and four finished. Taking into consideration the hilly nature of the course, the times shown by all riders were remarkably fast, with R. Duncan proving the winner in 1:15:49.

Practically from the start, the tussle was seen to be between Ingram, MacGavin and R. Duncan, and would have been a more exciting race all through but for young MacGavin, who is only sixteen years of age, puncturing twelve miles out when he was in the lead by nearly two minutes. He had to finish on a strange machine.

At the first check taken, four miles out, MacGavin led in 13 minutes, Duncan taking 13 1-2, Taylor 14, Bourne 15, and Harman 15 1-2. At the six-and-a-half-mile, the check showed Duncan had regained five seconds of the thirty he had lost, but from there to the ten-mile check MacGavin had not only recovered these precious seconds, but was leading by one minute from Duncan, who clocked 29 minutes, Taylor 31, Bourne 33, and Harman 34.

From this spot to the turn, however, MacGavin lost his grip on the race owing to the puncture which would have put him out of the running, but the next rider changed machines with him so that he might finish. However, the change over entailed the loss of three minutes, and at the halfway mark, Duncan led in thirty-eight minutes, with MacGavin showing 40, Taylor 40 1-2, Harman 43 1-2.

Duncan, who rode very consistently throughout, passed the twenty-one-mile check in the three minutes, thus having made even time (twenty miles per hour), and finished strongly in 1 hour, 15 minutes, 49 seconds, with Taylor making a fast return journey, getting second place by 46 seconds from MacGavin in 1 hour, 20 minutes, 24 seconds, as against MacGavin's 1 hour, 21 minutes, 10 seconds, with Harman fourth in 1 hour, 25 minutes, 24 seconds.

The club and riders would like to thank those gentlemen who assisted so ably during the event as course stewards, Mr. Whittingham, Mr. C. Staples, Mr. Etheridge and Mr. J. Hancock. The other officials during the race consisted of members of the club as follows: G. Bennett, timekeeper; W. Leal, clerk of course; H. T. Ravenhill, E. Porter, H. Ashworth, A. Harman, Sr., and G. Ewen stewards.

Pennant Progress

NATIONAL LEAGUE

	W.	L.	Pct.
St. Louis	54	32	.628
New York	46	33	.582
Chicago	51	37	.580
Cincinnati	47	38	.553
Brooklyn	44	37	.543
Pittsburgh	39	40	.494
Boston	24	54	.308
Philadelphia	21	55	.276

AMERICAN LEAGUE

	W.	L.	Pct.
New York	62	23	.729
Philadelphia	49	35	.583
St. Louis	46	41	.529
Chicago	41	45	.477
Cleveland	38	48	.442
Washington	36	49	.424
Boston	33	49	.402
Detroit	34	49	.410

COAST LEAGUE

	W.	L.	Pct.
Sacramento	10	5	.667
San Francisco	8	7	.533
Mission	7	8	.467
Los Angeles	7	8	.467
Seattle	6	8	.529
Oakland	5	10	.333
Portland	5	10	.333

DR. KING TURNS FIRST SOD FOR STORAGE PLANT

VANCOUVER, July 16.—Hon. Dr. J. H. King, Dominion Minister of Health and Soldiers' Civil Re-establishment, who arrived in Vancouver Sunday, turned the first sod of the new cold storage plant at New Westminster at 11 a.m. today.

The Dominion minister stated that the Canadian Northern Railways-Pacific Great Eastern negotiations were proceeding favorably, but declined to make any other comment at this time.

After loading 675,000 feet of lumber here, Ss. King City sailed for Devonport, England, at 12:30 p.m. Sunday, according to King Bros., shipping agents.

BIG CROWD SEES BRIGHOUSE RACES

Attendance Yesterday One of Largest of Meet—Will Ward Returns Fine Price

VANCOUVER, July 16.—Coming from behind, Will Ward, ridden by Hughes, flashed under the wire a half length behind Bunco in the second race of today's programme at Brighouse Park and gladdened the hearts of his backers with $44.05 to place and $37.40 to show.

The winner paid $7 straight, $4.25, and $4 even.

In the first May Baker won easily and returned $14.35 on the nose. Today's card was witnessed by one of the largest crowds of the present meet. Results follow:

First race, claiming—Purse $500: three-year-olds and older: five and one-half furlongs

May Baker	$14.35	$ 7.30	$ 4.70
A. Treasure		5.95	4.00
Miss Fashion Plate			4.00

Time, 1:07 3-5. Also ran: Little Rose, Short Way, Manon, Just-a-blaze, Bavelle, Rosegrove, Duke of Brabant, Gypsy Bell, John Kildu.

Second race—Purse $500, two-year-olds, four furlongs:

Bunco	$ 7.00	$ 4.25	$ 4.00
Will Ward		44.05	37.40
Little Cop			22.90

Time, 1:02. Also ran: War Blight, Norton, Dark Alley, Meteor, Bunker Hill, Cop's Maid, Miss Cleo's Rochester, Shore Boat, Cas Walsher.

Third race, claiming—Purse $500: four-year-olds and older: mile and seventy yards

Gondolier	$ 3.35	$ 3.30	$ 2.50
High Card		15.35	7.00
Pawnbroker			2.30

Time, 1:47 2-5. Also ran: Sam, Virginia Morse, Olds Eight, Lurman, Stepover, Alamour.

Fourth race—Purse $500. Western Canadian bred two-year-olds, six furlongs

Dusty Miller	$ 4.25	$ 2.95	$ 2.50
Bee Somers		3.60	2.75
Homesome			2.55

Time, 1:15. Also ran: Solway Firth, Willow Park, Belle Somers, Somers Jester, Northern Prince.

Fifth race, claiming—Purse $600, three-year-olds and up, one mile

My Daddy	$18.10	$ 6.85	$ 4.60
Merry Chase		2.80	2.60
Jimmy Trins			8.60

Time, 1:40 2-5. Also ran: Capt. Adams, Terrifier, Frank Gallor, Slipper to Slipper, Willrude Wood, Kiski, St. Martens.

Sixth race, claiming—Purse $600: three-year-olds and up, six furlongs

Betty O'Brien	$23.60	13.55	$ 6.10
Randolph		4.70	3.15
Coeur de Lion			3.95

Time, 1:14. Also ran: Evenine Star, Mount Elgon, Ball Hornet, Foe, Albert L., Maurice Mulcahy, Cullacan, Salt Shot, Lusitrosa.

Seventh race, claiming — Purse $600, four-year-olds and up, mile and seventy yards:

Dr. Heifferman	$ 4.90	$ 3.65	$ 3.10
Watts Track		16.10	5.70
Au Revoir			3.30

Time, 1:45 2-5. Also ran: Tribune, Olive Bunn, Pat Mabrey, Senator Donlan, The Lamb, Bernice E., Good Enough, Kitty Lou, Jay Mac.

OVERNIGHT ENTRIES

First race—Claiming race, $500: four-year-olds and older, six furlongs

Snowden	115
Pa's Choice	115
Marsa John	115
Concellation	110
Lusitrosa	110
Brian Kent	108
John Franklin	107
Breezy Buddy	107
Ball Hornet	107
Lady Barrett	105
Stanford	109
Sister Josella	102
Also eligible:	
Friend Joe	110
Pennon	112
Clarimonde Hope	113
Carlos Enrique	115

Second race—Purse $500, Western Canada: two-year-olds, four and a half furlongs:

Extension	112
King Somers	110
Jerry Mac	110
Somers Star	107
Jack Beaman	107
Somers Sea	107
Spanish Lily	107

Third race—Purse $500: for three-year-olds: six furlongs.

Forebec	109
Heather Leighton	106
War Bant	105
Shock	102
Kischlef Macher	101
Shasta Pope	99
Purity Shot	97
Try Me	97

Fourth race—Claiming, $500, three-year-olds and older: five furlongs:

Runopin	112
Radiant Light	112
Glitter Gold	112
Roan Wolf	112
Handsome Star	112
Charlie Murray	112
Miss Omond	110
I Know	107
Mister Charlie	106
Miss Fashion Plate	106
Neroli	106
Sister Gertrude	100
Also eligible	
Darrell J	112
Folly Thorpe	110
Maia	112
Just-a-place	103
Fifth race—V.R.A. Claiming Handicap, purse $700, for three-year-olds and older, mile and seventy yards	
Royal Oak	112
Belle K.	108
Jack Knight	106
Mabel Krion	104
Bobby Jones	100
Sapodilla	98
Shasta Donna	88

Sixth race—Claiming, $600, three-year-olds and older, six furlongs.

Stroller	119
Lahonton	118
In the Eye	116
Tatters	111
War Bells	109
Cobra	108
Montello	112
White Lights	104

Seventh race—Purse $600, fillies and mares, three-year-olds and older, one mile

St. Angelina	111
Shasta Donna	111
Hot Muffin	111
Muriel H	111
Merry Chase	111
Shadow Spark	111
War Bird	101
Paced Way	101
Shasta Lily	101
Lady of Quality	98

The fellow who believes in predestination jumps just as far at the sound of a honk.—Schenectady Gazette.

Blue Ribbon Coffee
Always Reliable

Forbes Goes Good And Capitals Win At Nanaimo Easily

NANAIMO, July 15.—In an Island baseball fixture that took place this afternoon at Nanaimo the Victoria Capitals defeated the Nanaimo Eagles by eight runs to two. Forbes on the mound for the Capitals, pitched air-tight ball and never was in danger. The veteran sent seventeen of the Eagles back by the strike-out route. While the Eagles played indifferent ball behind Gallus and McInus, the Capitals gave Forbes gilt-edge support. While they were collecting fifteen hits, the best the Eagles could get was five.

CHEMAINUS WINS ISLAND FIXTURE

Duncan Team Has Bad Day in Field, and Errors Let Millmen Walk Off With 9-4 Victory

DUNCAN, B.C., July 16.—In an Island League fixture played at Duncan yesterday, Chemainus came out on the long end of a 9-4 score. Though both teams collected nine hits, those of Chemainus were more timely, and these, coupled with thirteen errors by the local team, were enough to give Chemainus the game.

Chemainus—	AB	R	H	PO	A	E
Robertson, G., 3b	5	1	1	0	2	1
Kasahara, 2b	4	0	0	2	4	0
Johns, 1b	5	1	0	13	1	0
McBride, B., cf	5	3	2	2	0	0
Kulla, ss	5	3	1	3	5	0
Stickney, rf	3	1	2	3	0	0
McBride, D., rf	4	0	0	1	0	0
Wiley, c	5	0	1	2	1	0
Robinson, p	4	0	2	1	2	0
Totals	40	9	9	27	15	1

Left on bases, 8.

Duncan—	AB	R	H	PO	A	E
Shephard, 1b	4	2	2	12	1	2
McKinney, rf	4	1	2	0	0	0
Evans, F., cf	4	0	2	1	0	0
Bonsal, 2b	4	0	1	5	2	0
McDonald, ss	3	0	0	2	5	5
McEwan, c	4	0	0	5	2	1
Bolstead, lf	4	0	1	0	0	0
Robinson, p	4	0	0	0	2	0
Vidal, 3b	2	1	1	2	5	5
Totals	33	4	9	27	17	13

Left on bases, 4.

Score by innings—

Chemainus	3 0 2 1 0 0 1 0 2	9
Duncan	1 0 3 0 0 0 0 0 0	4

SUMMARY

Double plays, Vidal to Bonsal to Shephard; two-base hits, Shephard, Vidal, B. McBride, Stickney (2); sacrifice hits, Kasahara, Stickney; stolen bases, Shephard (1), McKinney (2), F. Evans, McDonald, G. Robertson, Johns, B. McBride (2), Kulla (2), Stickney, Robinson; struck out, by Robinson, Duncan (2), by Robinson, Chemainus (2); bases on balls, off Robinson, Duncan (1), off Robinson, Chemainus (2); hit by pitcher, by Robinson, Duncan, D. McBride. Umpire, Ed. Evans, of Duncan. Time of game, 1:45.

NANAIMO WINS BALL PROTEST

Up-Island Team Sustained by Executive of League—Rule Call of Umpire Violated Rules

NANAIMO, July 16. — Nanaimo Eagles won their protest against the Victoria Capitals of the game played in Victoria on July 7. The locals protested on the grounds that Umpire McGregor violated Rule 56, sections 6, 7 and 8, when he called one of the Capitals safe after he had interfered with Courtenay, the local shortstop, while he was fielding a batted ball.

The Vancouver Island League executive upheld the protest.

Tie Up Series

WINNIPEG, July 16.—After one of the finest displays of football here this season, West Brooks, Manitoba champions, emerged victorious from the tussle with the Saskatoon Thistles, 3-2, in the interprovincial series tonight. By their win tonight, West Brooks tied the series 3-3. The third game will be played Wednesday evening.

ANNOUNCEMENTS

Men and Women who may feel self-conscious of disfiguring moles or birthmarks should consult Miss Hanman, who has had twenty years' experience in this work, to which she devotes her time exclusively. Consultations private and free of obligation. 503 Sayward Building.

Over and over again does Miss Hanman suggest that for your own sake treatments should be taken without delay. Naturally the trouble but increases with time—consequently the more difficult to combat. 503 Sayward Building.

Bathers, Campers, don't fail to get the latest in permanent waves. Expert operators always in attendance. The Beautycraft Salon, 732 Fort Street. Phone 466.

Wilsona Inn—Deep Cove, luncheons, dinners, teas, dancing and tennis. Spend your vacation here. Phone Sidney 80X.

Your Husband will like Sheen Polish for his car. Ask Hillside Hardware.

CANADIAN NATIONAL RAILWAYS

"Confederation"

Leave Vancouver daily at 9:30 a.m. for Kamloops, Jasper, Edmonton, Saskatoon, Regina, Brandon, Winnipeg and Toronto. This train carries up-to-date all-steel equipment, including standard and tourist sleeping cars, also drawing-room compartment library, observation car radio equipped.

The "Confederation" makes connection with morning trains out of Toronto for other points.

"Continental Limited"

Leaves Vancouver daily at 9:50 p.m. for Montreal via Kamloops, Jasper, Edmonton, Saskatoon, Winnipeg and Ottawa. This train also handles through sleeper from Vancouver to Kelowna, via Armstrong and Vernon.

Reservations arranged, tickets from Victoria City Ticket Office, 911 Government Street. Telephone 1242.

Hear This New Portable Victrola With the Orthophonic Tone

Let it play a single record and you'll be as enthusiastic about it as we are! It is different from any other instrument of its type, because it has that deep, full-of-life Orthophonic tone. Play a dance record and you'll think you're listening to a whole orchestra. You couldn't wish for better music in camp. Price $48.50

Fletcher Bros.
(VICTORIA) LIMITED
1110 Douglas Street

Tuesday
A day of Shoe Savings at STEWART'S

50 PAIRS LADIES' KID SHOES
A One-Bar Shoe with Cuban or low heels—E and EE fitting. All sizes 3 to 8 here for your choice. Get them today at the "Q-A" price of
$1.98

STEWART'S BIG SHOE SALE
1321 Douglas Street

We Work With Wood Wicker and Wire
We specialize in making things to order. Estimates free.
The Red Cross Workshop
884 Johnson St. (Just below Government) Phone 2169

One and Two Plate
Table Stoves
Specially Priced At
$3.25 and **$6.25**
Hawkins & Hayward
Electrical Quality and Service Store
1121 Douglas St., Cor. View
Phones 643-2627

Your Money Refunded If Not Satisfied

REGULAR $50 SUITS AT HOPE'S SALE $37.50
We give you a perfect fit and the very best of workmanship. Be measured now and save money.
Charlie Hope
1434 Government St. Phone 2689

VOTE FOR

J. C. North
FOR THE PEOPLE
No Machine or Gang Dictation

DROPSY
And All Urinary Ills
Take Our Herbal Remedies
Descriptive Pamphlet, also one on Loss of Manhood and Disorders of Men, free by mail. Advice free. Open 9 to 6 and 7 to 8 every weekday except Wed. and Sat., when closed all day
Remedies by mail our specialty.
The English Herbal Dispensary, Ltd.
1380 Davie, Vancouver, B.C.
Canada's Oldest Herbal Dispensary

COAL BOUGHT NOW IS HEAT **INSURANCE**
—and you can't buy better coal than
NANAIMO-WELLINGTON
It's the best in the West.
J.E.PAINTER & SONS
617 Cormorant St. Phone 536

"Build B.C."
Purity
Freshness
Richness
Flavor

Pacific Milk has so many helps.

You get it fresh out of ideal conditions from herds that are Government inspected. Its purity, freshness, richness and flavor have given this good milk the popularity it enjoys.

You get in Pacific the choicest milk that can be packed.

PACIFIC MILK
Factories at Abbotsford and Ladner, B.C.

How Candidates Voted on Labor and Social Legislation

A perusal of the Votes and Proceedings of the Legislature of British Columbia covering the past few years contradicts in a very striking way the claims that Premier MacLean and members of his Government are making that they have been responsible for the social and labor legislation that has passed the House.

A summary of the motions in the direction of the getting of such legislation effective shows the condition of affairs with respect to the votes cast in the House. The following presents very clearly how the votes were cast on the various subjects dealt with, showing that the Premier was not as ardent in his support of this class of legislation as he now wishes to appear, while the Victoria members on the Conservative side showed themselves willing to assist in the legislation for which the Government is now taking full credit.

SESSION	SUBSTANCE OF QUESTION VOTED ON	MacLEAN'S VOTE	HINCHLIFFE'S VOTE	HAYWARD'S VOTE	TWIGG'S VOTE	Votes and Proceedings
1920	BILL No. 8—Shall workers in sawmills, shingle mills, pulp mills and paper mills have an eight-hour day?	NO	Not yet elected	Not yet elected	Not yet elected	Page 146, 147
1921 (2nd)	BILL No. 5—Shall "Eight-Hour Day Act," passed unanimously at First Session of 1921, come into force?	Not in House	YES	Not yet elected	Not yet elected	105
1921 (2nd)	BILL No. 7—Shall "Night Employment of Women Act," passed unanimously at First Session of 1921, come into force?	NO	YES	Not yet elected	Not yet elected	106
1921 (2nd)	BILL No. 8—Shall "Employment of Children Act," passed unanimously at First Session of 1921, come into force?	NO	YES	Not yet elected	Not yet elected	106
1921 (2nd)	BILL No. 6—Shall "Night Employment of Young Persons Act," passed unanimously at First Session of 1921, come into force?	NO	YES	Not yet elected	Not yet elected	108, 107
1922	BILL No. 33—Shall "Eight-Hour Day Act," passed unanimously at First Session of 1921, come into force?	NO	YES	Not yet elected	Not yet elected	159
1922	BILL No. 48—Shall "Night Employment of Young Persons Act," passed unanimously at First Session of 1921, come into force?	NO	Not in House	Not yet elected	Not yet elected	115, 116
1922	BILL No. 49—Shall "Night Employment of Women Act," passed unanimously at First Session of 1921, come into force?	NO	Not in House	Not yet elected	Not yet elected	116
1922	BILL No. 52—Shall "Employment of Children Act," passed unanimously at First Session of 1921, come into force?	NO	YES	Not yet elected	Not yet elected	110
1922	BILL No. 42—Shall coal miners be able to report dangerous places in mines in which they are working without being in danger of being discharged?	NO	YES	Not yet elected	Not yet elected	197
1922	MOTION—Should the Government have been prepared to introduce legislation in the interest of the unemployed at this session?	NO	YES	Not yet elected	Not yet elected	6
1922	MOTION—Will the House consider an adjournment to discuss the question of unemployment?	NO	YES	Not yet elected	Not yet elected	93, 94
1922	MOTION—Will the House consider an adjournment to discuss the question of unemployment?	NO	YES	Not yet elected	Not yet elected	95
1922	MOTION—Will the House go into Committee to consider the question of State Health Insurance with a view to having a Bill brought in before the close of the Session?	NO	YES	Not yet elected	Not yet elected	139
1923	BILL No. 92—Shall "Eight-Hour Day Act" come into effect on July 1st, 1924, instead of January 1st, 1925?	NO	YES	Not yet elected	Not yet elected	233
1923	MOTION—Will the House allow the introduction of a Bill to extend the benefits of the "Workmen's Compensation Act"?	NO	YES	Not yet elected	Not yet elected	135
1923	MOTION—Will the House consider a motion to discuss labor conditions in Nanaimo?	NO	YES	Not yet elected	Not yet elected	73
1924	MOTION—Will Legislature disapprove of regulations made by Mothers' Pensions Commissioners, such as that a woman must be deserted two years before she can receive assistance?	NO	YES	YES	YES	78
1924	MOTION—Will House consider a motion to adjourn on a matter of urgency? Note—The matter of urgency was to meet a big delegation of unemployed which was waiting outside Parliament Buildings.	NO	YES	YES	YES	72
1925	BILL No. 74—Shall "Minimum Wage Act" apply to industries other than lumbering and coal mining?	NO	YES	YES	YES	180
1925	BILL No. 73—Shall Sumas farmers retain their right to appeal for justice to the courts?	NO	YES	YES	YES	165
1928	MOTION—Will this House consider a resolution petitioning the Dominion Parliament to reduce Old Age Pension age limit from 70 to 65 years, and to exempt pensioner's dwelling house from being subject to repayment of pension?	NO	YES	PAIRED	YES	67

We have a Laundry service for every FAMILY BUDGET

NEW METHOD LAUNDRIES LIMITED

Phone 8080

New Low Prices on Tires

Reductions on wholesale tire prices make it possible for us to offer guaranteed

Firestone Tires

at unusually low prices.

YOUR CREDIT IS GOOD

1/3 TO CASH

NO INTEREST

TOM LUMSDEN

Phone 6277 853 Yates St.

FORMER M.P.P. FACES CHARGE

Walter Harbord Lays Assault Count Against Chris McRae, Late Liberal Member for Vancouver

Further developments occurred yesterday when the assault charge against Constable Samuel Strange, of the city police force, laid by Walter Harbord, following the eviction of the latter from the Liberal rally in the Royal Victoria Theatre last Tuesday night, was called on remand in the city police court.

Harbord laid another assault charge, the second one being against Christopher McRae, one of the Liberal members for Vancouver in the last Provincial Legislature. The offence is alleged to have taken place at the Royal Victoria Theatre last Tuesday night.

Constable Samuel Strange has also laid a charge against Harbord, of interfering with a police officer in the performance of his duties.

When the case was called yesterday, Harbord informed Magistrate George Jay that on account of his counsel, Mr. Frank Higgins, K.C., being absent from the city, he would like a remand until today.

Magistrate Jay stated that after considering the three charges, he thought it would be better to remand them until after the election, and set Friday as the day of hearing.

Pleading guilty to the charge of depositing ashes in a wooden barrel, contrary to the by-law, the Victoria City Dairy Company, Limited, was fined $20. The defendants pleaded guilty through counsel, Mr. Herbert W. Davey.

Joseph Jefferson and Jean Bland were jointly charged with assaulting Charles Bland on July 10. When the case was called, Jefferson failed to put in an appearance, and after Inspector John T. Boulton testified that he had served a summons on the accused, a warrant was issued for Jefferson's arrest. The case was stood over until this morning.

Magistrate Jay dismissed the charge against W. P. Leicester of assaulting Albert Warder on July 6.

Political Events

At the women's rally held on Saturday, under the auspices of the Victoria Woman's Conservative Association in support of the four Conservative candidates, a most enjoyable tea was served by the convener, Mrs. Day and her committee.

Saanich Liberals will hold final rally in Lake Hill Community Hall tonight at 8 o'clock. Mr. C. H. O'Halloran, Mr. Norman Whittaker and prominent Saanich Liberals will speak. There will be an excellent musical programme, and the speeches will be brief.

Mr. J. C. North, Independent candidate for Victoria, issues a challenge to the Government candidates to conduct a debate with him any time this evening at the bandstand at Beacon Hill Park.

AT QUALICUM BEACH

QUALICUM BEACH, July 16.—The most successful political meeting ever held at Qualicum Beach took place at the "Log Cabin" on Saturday afternoon, under the auspices of the Conservative party. Mr. R. Hodgson occupied the chair. The candidate, Mr. Percy Rushton, spoke first and was very enthusiastically received, and listened to with great interest. Mr. Maitland, of Vancouver, a brilliant speaker, also addressed the meeting and was loudly applauded at the finish. Dr. Tolmie, however, brought down the house as he rose to speak, and if the display given is anything to go by, the Conservative party will sweep the province with an overwhelming majority.

AT LAKE COWICHAN

LAKE COWICHAN, July 16.—Mr. C. F. Davie was a visitor to Camp No. 6 on Saturday, where he held a meeting in the interests of the Conservative party.

COWICHAN INDEPENDENTS

LADYSMITH, July 16.—The Independent Liberals of Cowichan-Newcastle district held a meeting in Gould Hall on Saturday evening, a goodly number being in attendance. Mr. T. Doherty occupied the chair and introduced Mr. S. Guthrie, who addressed the meeting, speaking at length on "The Old Age Pension Act," also "The Compensation Act."

Lake Cowichan News

Among the guests registered at the Riverside Inn over the week-end were: Mr. and Mrs. A. L. Taylor and daughters, Shanghai; Dr. and Mrs. Searles, Mrs. C. L. Hoag, San Francisco; Miss Eleanor Haddow, Miss Frances J. Hamilton, Victoria; Mr. and Mrs. R. O. Berwick, Vancouver; Major Engledue, J. R. Ray and E. J. McKenzie, all of Victoria; Miss Marion Lee, Mr. Edwin Lee, Ucluelet, B.C.; Mr. J. H. Jones, Victoria; Mr. and Mrs. W. H. Day, Mr. J. McCreary, Vancouver; Mr. and Mrs. F. W. Fee and family, Kamloops; Mr. G. M. Madden, Vancouver; Mr. and Mrs. Foster and son, Oakland, Cal.; Mr. C. G. Reid, Mr. and Mrs. Moulton and family, Los Angeles; Mr. and Mrs. F. C. McCarthy, San Francisco.

• • •

Mr. and Mrs. J. E. Stillwell, of Duncan, were visitors to the Lake on Sunday.

• • •

Mr. and Mrs. H. T. Hardinge have returned from a motoring trip up the Island.

• • •

Miss Isa McClounie, of Falkland, B.C., is visiting Miss Lomas.

• • •

On Saturday evening Mr. and Mrs. W. F. Grosskleg entertained at a delightful bridge party and dance. Three tables of cards were in play, and after a very dainty repast had been served dancing was commenced. Mrs. P. M. Sunderland won the ladies' first prize, while similar honors in the men's play went to Dr. Bisset. Miss Lomas and Mr. Grosskleg won the consolation prizes.

• • •

A most enjoyable bathing party took place on Sunday, when Mr. and Mrs. W. F. Grosskleg entertained nearly a score of swimmers. After a lengthy stay in the water, a very welcome tea was served by the hostess, assisted by Mrs. H. Grosskleg.

Shawnigan Personals

Mr. and Mrs. Vere Eardley-Wilmot and family are visiting Colonel and Mrs. I. Eardley-Wilmot for two months.

• • •

Mr. and Mrs. Dowler and family from Vancouver are again spending the Summer holidays at their lakeside cottage.

• • •

Mr. and Mrs. D. J. Angus and sons have come up to their Summer home for the holiday months.

• • •

Mrs. Ray Elford and children are camping near the lake.

• • •

Among many recent visitors to Shawnigan Lake were noticed Judge Macdonald, Dr. H. R. Nelson, Judge and Mrs. Lampman and Mr. and Mrs. H. Goulding Wilson.

• • •

Miss Alice Brown, Kelowna, has been appointed to teach the second division of the public school.

Langford Personals

Mr. and Mrs. Loty and infant, of Seattle, are visiting Mr. and Mrs. Spence, of "Madrona Lodge," Leigh Point, Langford Lake.

• • •

Mrs. G. W. Whitworth and Miss Florence Whitworth are spending the holidays at their home on the Millstream Road.

At Forest Inn

Guests registered at the Forest Inn, Shawnigan, include Dr. and Mrs. C. N. Hopkins, Los Angeles; Mr. and Mrs. Floyd Maxwell, Portland, Ore.; Mr. J. A. Cowle, Seattle; Mr. F. J. Foran, Vancouver; Mr. O. W. Smith, Mr. Owen Smith, Mr. Walter Taylor, Miss Annie Miller and Mr. Jack M. Miller, all of Victoria. Among the recent visitors to the Inn were Mrs. Mildred M. Kelley, Toronto; Captain J. Howard Payne, Mr. and Mrs. Larry Crosby, Mr. and Mrs. N. Douglas, Mr. and Mrs. Earp, Mrs. Ira S. Doster, Mr. C. A. Usherwood, all of Seattle; Mr. and Mrs. Colbeck, Victoria; Mrs. A. Gregory and son, Battleford, Sask.; Mrs. James Lightbody, Miss M. Lightbody, Mrs. Fred Cameron, Miss M. Swinerton, Mr. and Mrs. Tuckey and party, all of Victoria; Mr. and Mrs. J. D. Judman, Edmonton; Major Murray and party, Mr. Lucius Hamilton, Miss Calvert, Mrs. Lytton Mara and party, Mrs. Chambers, and others.

Jordan River News

Mrs. W. Ferris and her two children, of Vancouver, are visiting her brother, Mr. J. M. Elliott.

• • •

Mr. and Mrs. W. I. Fraser spent Wednesday in Jordan River.

• • •

Mr. and Mrs. Alexander Walker are spending a holiday at Brentwood.

• • •

Mr. and Mrs. F. C. Rumsby were the guests of Mr. F. H. Willsie, at Bear Creek, for several days.

Colwood Personals

Mr. and Mrs. O. A. Smith and son, Bobby, of Winnipeg, are the guests of Mr. and Mrs. J. W. Little.

• • •

Mr. and Mrs. Hyland have returned to their home in Seattle, after visiting Mr. and Mrs. A. Peatt.

• • •

Miss Olive Walsh has returned home after spending a holiday with friends at Shawnigan Lake.

• • •

Mr. and Mrs. Simpton, of Vancouver, were week-end guests of Mr. and Mrs. A. Peatt.

ST. MARY'S A.Y.P.

St. Mary's branch of the A.Y.P.A. held a most enjoyable hike-picnic on Sunday. During the early part of the day swimming was the main feature of the sports at Elk Lake, after which the party went in motors to Mount Douglas Park, where lunch was served. The afternoon and early evening were taken up by other sport features which were held on the beach.

Luxton Personal

Mr. and Mrs. G. W. Betts have returned from an enjoyable motor trip to Courtenay, accompanied by their son-in-law and daughter, Mr. and Mrs. T. Atkinson, of Victoria.

MISCELLANEOUS SHOWER

On Saturday afternoon, Miss Cecilia Garesche and Miss Marjorie French were hostesses at a miscellaneous shower at the home of Miss Garesche, Fairfield Road, in honor of Miss Bertha Wootton, a bride-elect. The many gifts were hung by ribbons which showered from a daintily frilled parasol of pink and mauve, under which the bride-elect was seated. Pink and mauve flowers carried out the color scheme. Tea was served afterwards in the dining-room prettily decorated with white Canterbury bells, jasmine and Shasta daisies.

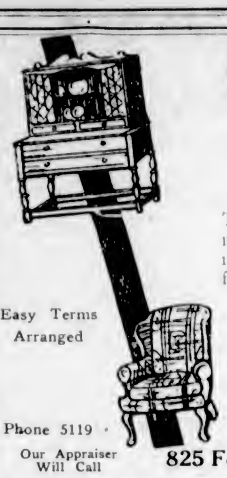

Good Prices for Used Furniture Now Prevail

Trade in old things for new. Largest stock of medium and high grade furniture in the city.

Easy Terms Arranged

Home Furniture Company

Fred W. Bartholomew, Prop.

Phone 5119

Our Appraiser Will Call

825 Fort Street Between Quadra and Blanshard

Wedding Gifts

In English Made China, Pottery, Byzantz Ware — Moorcroft and Rubaiyat Ware

Salad Bowls, Vases, Flower Bowls, 7-Piece Water Sets, Cake Plates, Candy Jars, Marmalade Jars and Butter Dishes and Other Articles. Prices range from $1.00 to $20.00

Mitchell & Duncan LIMITED Jewelers Cor. Government and View Streets Phone 475

Please! You Come My Store

Visitor! Mebbe you come Victoria catch big time? Come lookee Teen Jore. All same trip to Shanghai. Have all kind China gift, patent-leg chair, many honest curio, some coolie coat, shawl. Oh, Jasmine tea. Thing ladie like lot. Very beautiful, heap high tone. Very big honor, come lookee.

OLD CHINA REMEDY

For centuries sure relief for Eczema, Itch, Pimple, Ulcerated Leg and all skin disease. No matter how long or how bad. Wonderful results.

Teen Jore

Friends Meet Friends

1501 Government Street Victoria, B.C.

598 Seymour Street Vancouver, B.C.

Plate Satisfaction

The plates we make are fitted with expert care, and withal you save from $15

DR. COULTAS

1309 DOUGLAS ST. (GROUND FLOOR)

Good Plumbing Pays

We Are Practical Experienced Mechanics

THACKER & HOLT PLUMBERS

BROAD AT PANDORA PHONE 2022

Delightfully Soft—*Unbelievably Comfortable*

The NEW *and* IMPROVED KOTEX

That Scientifically Deodorizes* When Worn

KOTEX, first of all scientifically fashioned napkins, changed habits of women the nation over. For Kotex was a new idea in protection. It was absorbent—more comfortable; it was *disposable*; it was easily bought, by name.

It is not surprising, then, that Kotex should offer the perfection of the sanitary pad . . . a new product especially shaped to fit, softened to ease, more highly absorbent—*greater* protection.

Read the important features—try Kotex yourself.

At all drug, dry goods and departmental stores. Buy a box today—60c for a box of 12.

Deodorizes*... *and 4 other important features*

1—*Softer gauze* ends chafing; pliable filler absorbs amazingly;

2—*Corners are rounded* and tapered; no evidence of sanitary protection;

3—*Deodorizes**—safely, thoroughly, by a new patented process;

4—*Adjust it to your needs*; thinner, thicker, narrower as required;

and

5—*Easily disposed of*; no unpleasant laundry.

*Kotex is the only sanitary napkin that deodorizes with scientific accuracy. This ends an important fear—that of offense to others.

MADE IN CANADA

KOTEX

The New Sanitary Napkin Which Deodorizes

STOP USING A TRUSS

Free Demonstration

Stuart's Plapao-Pads are different from the truss, being mechano-chemico appliators made self-adhesive purposely to hold to the distended muscles. No straps, buckles or springs attached—cannot slip so cannot chafe or press against the pubic bone. During 22 years thousands have successfully treated themselves at home without hindrance from work—most obstinate cases conquered. Soft as velvet—easy to apply—inexpensive. Awarded Gold Medal, Rome; Grand Prix, Paris, and Honorable Mention, San Francisco. Process of recovery is natural. So no subsequent use for truss.

FREE TO RUPTURED

Thursday, July 19

at Dominion Hotel, Victoria

From 10 A.M. to 1 P.M.

By DR. and MRS. G. W. ELLIOTT

(Ladies will receive personal attention of Mrs. Elliott)

Do not fail to call on Dr. Elliott, as you may not have another opportunity for years. It costs you nothing to examine and have demonstrated to you privately—this scientific treatment. You are entitled to the same freedom from the truss and knife achieved by many others.

Remember the time and place.

If not able to call, write for FREE TRIAL, PLAPAO. Address

PLAPAO CO., 904 Stuart Bldg., St. Louis, Mo.

Piles

For Half a Century the Standard, Successful Treatment

Dr CHASE'S OINTMENT

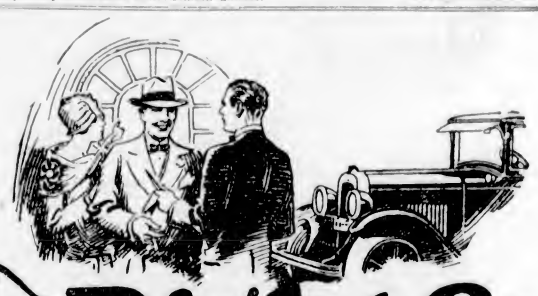

The Right Car *at the* Right Price

CAR-OWNERS are turning their cars in on new Chevrolets faster than ever, with the result that we are getting finer cars than ever in trade.

We know that there is a Used Car in our stock that you will be proud to own . . . the right car for you. And we can assure you that it is marked at the lowest possible price.

Satisfied customers are our greatest assets . . . that is why you are sure of a square deal and fair value in a good used car here. Come in and inspect the "right cars at the right prices". Easy terms arranged. CU-1628

USED CARS

1926 Chevrolet Touring, completely overhauled. $550

1924 Chevrolet Touring, overhauled and painted. $350

1927 Chevrolet Touring, completely overhauled. $675

BEGG MOTOR CO., LTD.

Phones 2058-2059 865 Yates Street

AUTHORIZED CHEVROLET DEALER

Society and Women's Affairs

Personals, Parties Visitors

At Hamsterley Lakeside

Dancers at Hamsterley Lakeside on Saturday evening included: Mr. and Mrs. R. Henshall, Mr. and Mrs. B. O. Breton, Mr. and Mrs. W. A. Lee, Mrs. Rundle, Ensign P. S. Griffith, Capt. Westmacott, the Misses Muriel Topp, Gwendolyn Maynard, E. W. Kilen, Audrey Tripp, B. Fox, Helen Loggin, Mildred Cameron, M. Owens, M. Raymond, S. P. Getty, Marjorie Riley, Lilian Anderson, Margaret Sayer, Dora Lewis, Mrs. E. E. Lewis, K. McLeod, Jean MacLachlan, Topsy Ellis, Lois Tripp, Marjorie Bingham, Margaret Pattinson, Dorothy Ayton, Yoder Pemberton, Mrs. C. Norman, Dorothy Osborn, Doris Colbert, Phyllis Fowler, Mrs. A. V. Price, Greta Harrison, Mrs. C. C. Cooper, Margaret Brynjolfson, Helen Lyons, E. M. Thurburn, Mrs. Graham Johnson, Mrs. B. Thompson and Messrs. H. Sabison, G. Ingram, L. F. Brimer, E. G. Hitt, Raymond Kissinger, Arthur Bustin, R. C. Berry, J. A. Thaser, Dick Jephson, E. H. Robinson, W. J. S. Riley, L. D. Harper, Reg. Hammond, Bert Harper, C. F. Stillman, J. Ross, Grant Ryan, Don Cameron, H. Bradley, A. Farquhar, F. L. F. Henstock, W. J. Mullin, T. L. Adamson, D. Staines, H. Hayes, B. Ford, W. J. Newall, W. K. Earle, C. C. Cooper, C. Norman, K. Nettleton, A. V. Price, E. Carter, B. W. Fowler, R. D. Beaumont, W. H. Parker, J. H. Morris, M. Langley, Harry Jones and Capt. O. Cox. Miss Gertrude Hicks and Mr. G. D. Tyson were the winners of the guessing contest.

* * *

Attend Private View

Among those seen at the Crystal Garden yesterday afternoon, at the private view of the "Esquimalt Four" exhibition were His Honor the Administrator and Mrs. Macdonald, Mr. and Mrs. Oliver Pauline, Mrs. Nichol, Mr. and Mrs. Fred Pemberton, Mr. T. S. Gore, Mrs. Whithoff, Dr. and Mrs. Willis, Mr. A. Sullivan, Mrs. Hugh Niven, Bishop and Mrs. Schofield, Mr. and Mrs. George Phillips, Miss Phillips, Mrs. Tremayne, Misses Tremayne, Mrs. Leeder, Miss Leeder, Mrs. Fitzherbert Bullen, Mrs. Hugo Bevan, Hon. Senator and Mrs. Barnard, Mrs. Yarrow, Mr. and Mrs. Izard, Mrs. Curtis Sampson, Mrs. E. C. Warren, Miss Warren, Mr. and Mrs. Waram, Captain and Mrs. Neroutsos, Miss Maude Bence, Mrs. Hodges, Major and Mrs. Bullock-Webster, Miss Newcombe, Mrs. Sam Maclure, Mrs. A. deB. Shaw, Mr. S. C. M. Keith, Mr. Radford (Vancouver), Mr. Weston (Vancouver), Major and Mrs. Piddington, Miss Gildea, Mr. and Mrs. Rochfort, Mme. Sanderson-Mougin, Mme. Preisswerck, Mr. G. B. Kitto, Colonel and Mrs. Donald, Mr. and Mrs. Streatfeild, Miss Betty Streatfeild, Mrs. Purves, Mrs. Fairbairn, Mrs. Digby Robinson, Mrs. Loveland and Mrs. Carl Gonnason.

* * *

Christening Ceremony

On Sunday afternoon the baptism of the infant daughter of Mr. and Mrs. C. H. Unwin took place at St. Mary's Church, Oak Bay, the rector, Rev. A. deL. Nunns, officiating. The godparents were Miss D. E. Unwin, Mrs. C. E. Straker (proxy for Miss F. Lawson, England), and Mr. C. H. Hinkins, the given names being Mary Elizabeth. A number of interested friends attended the ceremony, after which a reception was held at 2178 Beaver Street. A number of beautiful and useful gifts were received on behalf of the baby. Those present were Mrs. R. Anthony and little daughter, Mrs. H. D. Day, Mr. and Mrs. D. Gay and children, Mrs. H. Gibbard, Mr. and Mrs. C. H. Hinkins, Mr. and Mrs. Malcolm and children, Mrs. Smith and Mr. E. Love (Toronto), Mrs. Sidney White, Misses Laura, Harriet and Peggy Bell, Miss Dorothy Brown, Misses Kate and Edith Brown, Miss Agnes Marquart, Miss Ethel Mills, Miss Wright, Mr. and Mrs. C. H. Unwin and the Misses Unwin.

* * *

At Beverley Hotel

Guests at Beverley Hotel Apartments include: Mr. and Mrs. J. R. Lillico, Vancouver; Mrs. Spalding Irving, South Pender; Mr. and Mrs. C. A. Smyth, Victoria; Mr. and Mrs. J. C. S. Moore, Britannia Beach; Miss Edith Birch, Stratford, Ont.; Mr. and Mrs. E. J. Huffman, Bellingham; Miss and Mrs. J. Mackie, New Westminster; Mrs. A. Marsden, Mud Bay; Mrs. C. G. Daugherty, Mr. N. Daugherty, Mr. G. Daugherty, Houston, Tex.; Mr. and Mrs. Nelson Gowan and family, Mr. and Mrs. H. J. Shea, Miss and Mrs. Scotcher, Vancouver; Mr. and Mrs. W. R. Middleton, Portland, Ore.; Mr. and Mrs. C. P. Alsham, Los Angeles, Cal.; Mrs. H. Stevenson, Saskatoon, Sask.; Miss Mary Paterson, Vancouver; Mrs. Devereux, Port Angeles.

* * *

Shower for Bride-to-Be

On Saturday evening Mrs. Cooper and Miss Viola Jones were hostesses at a delightful shower held at the home of Mrs. Cooper, 2317 Shakespeare Street, in honor of Miss Amy Nott, whose marriage to Mr. Raymond Jones will take place on Saturday. The many useful gifts were presented by the Misses Gladys and May Cooper. The guests present were: Mrs. Jones, Mrs. Petford, Mrs. Kirkbride and the Misses Viola Jones, Evelyn Petford, Laura Kieser, Florence Kieser, Alice Scott and Amy Nott. The shower was followed by dancing and games at which the following men were present: Messrs. Fields, Cooper, Stanley Scott, Bill Holness, Ed. Kieser, Lars Larson and Raymond Jones.

* * *

At Belvedere Hotel

Guests to the Belvedere Hotel, Sooke, include: Mrs. H. B. Morris, Miss Virginia Morris, Miss Jane Caldwell, Mrs. L. Caldwell, Seattle; Major M. R. Herron, San Francisco; Mr. and Mrs. Chadwick, Mr. and Mrs. F. R. Mitler, Seattle; Mrs. E. P. Girdwood, Victoria; Miss Mary G. Wood, Birkenhead, England; Dr. and Mrs. David Thomson, Seattle; Mr., Mrs. and Misses Turrin, New York; Mr. and Mrs. A. H. Davis, Mr. and Mrs. H. Huyck, Tacoma; Mr. and Mrs. Murphy, Mr. and Mrs. Earlemay, Salt Lake City; Mr. and Mrs. E. Finland, Victoria.

* * *

Port Townsend Visitors

Mrs. Fred Walsh, of Port Townsend has been visiting here as the guest of Dr. and Mrs. J. P. Vye for the past week. Mrs. Walsh was also the guest of her brother and sister-in-law, Mr. and Mrs. Frank Ingram. Mrs. Vye and little son, Sandy, accompanied Mrs. Walsh back to Port Townsend, where they will visit for some time.

* * *

Engagement Announced

Mrs. Elizabeth Cotter, of Victoria and Winnipeg, announces the engagement of her only daughter, Jean Ann, to Mr. Eric Clifton Birch Jones, youngest son of Mr. M. R. Birch Jones, of Blackpool, England, formerly of Victoria. The wedding will take place quietly in Winnipeg on August 15.

* * *

Wedding Takes Place

The marriage took place quietly in Vancouver last week of Lenore, daughter of Lieutenant-Colonel and Mrs. J. C. F. Hyndman, of Victoria, and Mr. R. C. Burdick, of Vancouver, son of Mr. and Mrs. A. C. Burdick, of Victoria.

* * *

Announce Engagement

Mr. and Mrs. P. Dawson, 1315 Grant Street, announce the engagement of their daughter, Ellen, to Mr. Arthur E. Jacobs, son of Mr. and Mrs. C. Jacobs, 3236 Seaton Road. The wedding will take place September 1.

* * *

Party at Qualicum

On Thursday evening the staff of the Qualicum Beach Hotel and some friends gave Mrs. W. Robinson a beach surprise party on the occasion of her birthday. There were about twenty present and a most enjoyable evening was spent.

* * *

Returns to City

Mrs. T. H. Leeming returned to the city yesterday, having accompanied her daughter, Miss Marjorie Leeming, as far as Vancouver, en route to Toronto, where she will enter the Canadian tennis tournament.

* * *

Leaving for England

Mr. and Mrs. H. W. Miller, accompanied by their children, Ethel, May, Irene and Horace, will leave at noon on Friday for England. They will sail on the Megantic from Montreal on July 26.

* * *

Visiting in Seattle

Mrs. Colin Cummins, accompanied by her granddaughters, Mary and Nan, left on Sunday to spend a short visit in Seattle with her daughter, Mrs. Everett Pettijohn, and will return on Saturday.

* * *

Calgary Visitors

Mrs. Frank Barker and her daughter, Miss Mary Barker, of Calgary, have been enjoying the Summer holidays in Victoria, staying at the Guest House.

* * *

Returns to Vernon

Mrs. F. H. Beattie, of Vernon, who has been visiting at the Guest House, Newport Avenue, left on Friday to return to the Upper Country.

* * *

At Cordova Bay

Mrs. Walter C. Cops and her son, Louvain, of Long Beach, Calif., are spending a vacation at Cordova Bay and are the guests of Mrs. Walter E. Skett, of Beryl Avenue.

* * *

Leaves for Mainland

After spending a short time on the Island, Miss Mildred Bennett, sister of Hon. R. B. Bennett, left last night for the Mainland, en route to the East.

* * *

At Esquimalt

Mrs. W. C. Merston, who has been a patient in the Jubilee Hospital, is the guest of Mr. and Mrs. G. C. Holland, Esquimalt.

* * *

Brentwood College Visitor

Mr. F. G. Round, of Brentwood College staff, has been spending part of his holidays at the Guest House, Oak Bay.

* * *

Tennis Party

Miss Ines Carey entertained a few friends at a tennis party at her home on Rockland Avenue yesterday afternoon.

* * *

In Vancouver

Owing to ill health, Mr. J. A. Turner, manager of the Beach Hotel, has left to spend several months in Vancouver.

* * *

Progressing Favorably

The friends of Mrs. Gordon Weismuller, Cowichan Street, will be pleased to learn that she is progressing favorably in the Jubilee Hospital.

* * *

At Empress Hotel

Mr. Justice Fisher, Mrs. Fisher and Miss Elizabeth Fisher are here from Toronto, and are staying at the Empress Hotel.

* * *

En Route to England

Mrs. Evelyn Mitchell and her son, Master Granville Mitchell, have left for England, where they will spend a year.

* * *

Back From Kelowna

Mrs. Kitson, who has been visiting her son in Kelowna for the past month, has returned to the Guest House, Oak Bay.

* * *

Returns to Vancouver

Dr. George Lamont has returned to Vancouver after spending a few days at the military camp at Heals Range.

* * *

At Glen Lake

Mrs. H. M. Leonard and family are spending two weeks with Mrs. F. E. Reid at "Cedar Point Cottage," Glen Lake, Luxton.

* * *

Back From Mainland

Mr. George J. Dyke has returned from Vancouver.

Fashion Fancies

By Marie Belmont

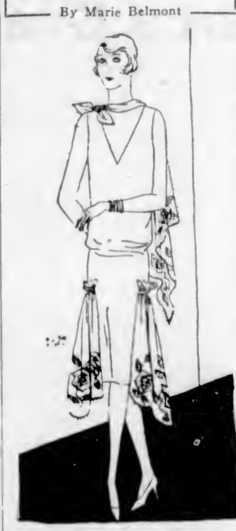

If you enjoy making your own frocks and are clever with your paint brush, here is an evening frock that you should be able to make with a minimum amount of work.

It is of chiffon. Soft, full panels of the material, longer at each side, are applied below the hipline, while a scarf tying about the neck has a perky bow on one shoulder.

And if you wish you can paint roses in a soft water color at the bottom of each panel, and to form a border for scarf.

Women's Clubs And Societies

Knox L.A., Sooke

The sale of work on Friday evening, held at Sooke Hall under the auspices of the ladies of the Knox Presbyterian Church, Sooke, was a pronounced success. The counter of home-made art needlework was cleared by the large crowd of willing purchasers. An attractive fishpond in charge of Miss Margaret King proved popular, as usual, for the children. Those in charge of the various stalls were: Fancy handmade articles, Mesdames E. Milne, Kohout, Mugford and Lundie; ice cream, Mrs. Norton, Miss A. Milne and Harold Welsh; refreshments, Mrs. J. A. Murray and Miss Margaret King. The sale was opened by Rev. S. Lundie, pastor of the church.

* * *

Daughters of England

Under the auspices of Lodge Primrose No. 32, a court whist party will be held this evening at the home of Mrs. Oliver, 1740 Coronation Avenue, at 8 o'clock. Good prizes will be given. Members and friends are cordially invited to attend.

Women's Institutes of Vancouver Island

SOOKE AND N. SOOKE

The Sooke and North Sooke Women's Institute held its regular meeting in Sooke Hall on Friday afternoon with an attendance of fifteen members, the president Mrs. Jackson, in the chair. An address was given by Mrs. G. A. Acreman on "Education and Better Schools." In honor of the first baby to arrive at the home of an institute member this year, a handsome gold-lined cup was presented to the infant son of Mr. and Mrs. J. Forrest. The institute will hold a dance in August for the benefit of general funds. Tea was served, Mrs. C. Muir and Mrs. Jackson acting as hostesses.

SALT SPRING

Last Tuesday a meeting of the Women's Institute was held at the Institute Hall, Fulford Harbour. Twenty-two members and six visitors were present, the president, Mrs. T. M. Jackson, in the chair. After the singing of the institute ode, the president introduced Captain Ian St. Clair, who gave a most interesting address on "Our Boys" and "Health." The president then gave a report of the recent conference, which she had attended at Duncan. The meeting ended with the singing of "O Canada."

Weddings

POWELL—WHEELER

The Rev. Dr. Campbell, on Saturday afternoon at his own residence, "Breadalbane," Windsor Road, officiated at the marriage of Mr. Albert Edward Powell, of Nakusp, and Mrs. Helena Ruth Wheeler, of Victoria. The bride was attended by Mrs. Mabel Ellen Carlos Dring. After a honeymoon in the Sound cities, Mr. and Mrs. Powell will reside in this city.

ESSONDALE TO BE FURTHER ENLARGED

Construction Plans Include Addition to West Coast Hospital at Port Alberni

An extensive programme of construction is announced by the Provincial Public Works Department.

Included in new hospital accommodation to be undertaken this year will be a new building at Bella Coola to cost $20,000, to be built in the new townsite which was established above flood level, an infectious disease hospital at Kelowna, and a new wing to the West Coast Hospital at Port Alberni. Eighteen additional beds will be added to the hospital, and also a nurses' home, at Port Alberni.

Another unit of the Essondale Mental Hospital is to be erected, for which bids will be invited in August to cost $2,000,000. A female chronic building, a nurses' home, and an apartment block for the mental home staff will be undertaken at the same time.

An addition will also be made to the farm cottage, while the boiler-house will be extended to provide added heating facilities necessary.

ABOUT YOUR EYES see Norman G. Cull LIMITED 1108 DOUGLAS ST. PHONE 7099

Good COAL Good Plus SERVICE
J. KINGHAM & CO. LTD
1004 BROAD ST. PHONE 647

PERMANENT WAVE $7.50 Up
719 Yates St. MARINELLO Victoria B.C.
No. 2 Craig St., Duncan Phone 220

BARKING AND RUNNING FITS
In Dogs—Almost Immediate Relief with Graham's Hysteria Remedy
$1.00 Per Bottle
AGENTS:
MacFARLANE DRUG CO.
Cor. Douglas and Johnson

Continuous Clarification System Used
Pantorium DYE WORKS
Fort and Quadra Sts. Phone 3302
Try the Valeteria Service — There's None Better

JASPER NATIONAL PARK IN THE CANADIAN ROCKIES
CANADIAN NATIONAL RAILWAYS
5300 Square miles of Magnificent Mountain Grandeur
GOLF HIKE RIDE MOTOR CLIMB CANOE SWIM TENNIS DANCE
JASPER PARK LODGE TO STOP AT
Accommodation for 500 guests $7.50 per day up meals included
LOW FARES $40.25 FROM VICTORIA, B.C. Good to Return Oct. 31
For full particulars apply
911 Gov't St. CITY TICKET OFFICE. Tel. 1242
Or write C. F. Earle, Dist. Pass. Agt., Victoria, B.C.
CANADIAN NATIONAL

Here Is the Rangette—An Electric Range in Miniature
Cooks, boils, frys, bakes, etc., with all the comfort and convenience of a big range.
No special wiring needed. Just plug in to any wall socket or baseboard receptacle.
Ideal for Summer cooking, Summer homes, camps, etc. Come and see it at our showrooms.
Price, Only $26, Complete
B.C. Electric
Douglas St. Langley St.

Why Not Spend The Afternoon At Cordova Bay
You can get there and back for 50 cents. Buses leave Broughton Street Depot at 1:15 p.m. and 2:30 p.m. every day, returning at 5:40 p.m. Tea Rooms and Bathing Beach to amuse you.

HOUSES FURNISHED ON EASY TERMS
Standard Furniture
719 YATES STREET

BAMBOO
Garden Stakes—Four lengths, painted green.
A. J. Woodward & Sons
621 Fort Street Phone 918

HOVIS
THE BREAD OF HEALTH
It's a Personal Matter.
Rich in Vitamines

Because you want robust health—and because you enjoy the flavor of good food—these are the two strongest reasons why you should eat HOVIS, the Bread of Health.
HOVIS Flour is milled in Canada by the millers of Purity Flour—Trade Mark protected. 808
BEST BAKERS BAKE IT

Low round trip
Summer excursion tickets to all points East
On Sale May 22nd to Sept. 30th
good to return till October 31st, 1928
Exceptional Trans-Continental TRAIN SERVICE
THE IMPERIAL, All Year Round
TORONTO EXPRESS, All Year Round
Standard Equipment
TRANS-CANADA LIMITED, May 13 to Sept. 29
All Sleeping Car Train—Vancouver-Toronto-Montreal
THROUGH TRAINS TO CHICAGO:
THE MOUNTAINEER, June 15 to September 10. All-sleeping-car train.
SOO-PACIFIC EXPRESS, July 2 to September 3 Standard equipment.
Liberal Stopovers at all points.
For reservations and ticketing arrangements apply at
City Office: 1102 Government St.
Wharf Office: Belleville Street
Canadian Pacific Railway
Canadian Pacific Express Travelers' Cheques—"Good the World Over"

Ladies! Hurry! Come in and Get One of These Marvelous Full-Size Ten-Piece Souvenir Sets of Genuine Vivani
Exceptionnel Beauty Products
Mail Orders Accepted. Add Postage
35C IN BRITISH COLUMBIA ONLY

Positively Only One Set to a Customer. Come Early

Good Only July 18, 19, 20, 21
AT
TERRY'S DRUG STORE
VICTORIA, B. C.

Nationally Advertised in Saturday Evening Post, Harper's Bazaar, Etc., to retail for a total of $10.00. Yours for the Gift Certificate below and a small service charge of
$1.97
NOTHING ELSE TO PAY
Each Set Contains the Following Ten Full Size Exquisite Toiletries Nationally Advertised at Prices Listed Below

1.	Vivani Exceptionnel Face Powder	$1.00
2.	Vivani Exceptionnel Tissue Cream	1.00
3.	Exceptionnel Rouge (Waterproof)	.75
4.	Vivani Exceptionnel Deodorant	.75
5.	Vivani Exceptionnel Cocoanut Oil Shampoo	.75
6.	Vivani Exceptionnel Toilet Water	1.25
7.	Vivani Exceptionnel Skin Whitener	.75
8.	Vivani Exceptionnel Perfume	2.75
9.	Vivani Exceptionnel Bath Salts	.50
10.	Vivani Exceptionnel Brilliantine	.50
	TOTAL	$10.00

After the Distribution of Complete Sets, the Individual Items will be on Sale at the Above Prices.

BRING THIS CERTIFICATE WITH YOU

GOOD ONLY
July 18-19-20-21
Gift Certificate
This Certificate, entitles the holder to one complete $10.00 set of 10 full size marvelous nationally advertised Vivani Exceptionnel Beauty Products exactly as described herewith.
Redeemable only at Terry's Drug Store
The only charge to holders of this certificate is $1.97, which is all you pay for your complete souvenir set of Vivani Toilet Articles. This charge includes expense from maker, packing, handling and everything in full. SET IS OBTAINABLE IMMEDIATELY UPON PRESENTATION OF THIS CERTIFICATE.

NAME ________________

ADDRESS ________________

PREMIER'S WIFE ONE OF SPEAKERS

Mrs. J. D. MacLean Appears on Platform With Mrs. Mary Ellen Smith at Liberal Rally

Mrs. MacLean, wife of Premier J. D. MacLean, made her first appearance on the platform yesterday in connection with the meeting held at the Chamber of Commerce auditorium under the auspices of the Liberal Women's Forum. Held primarily for the purpose of giving the forum members an opportunity of hearing Mrs. Mary Ellen Smith, Liberal candidate in Esquimalt, the meeting also introduced all the Victoria Liberal candidates with the exception of Dr. MacLean. Mrs. Stuart Henderson occupied the chair.

Very briefly Mrs. MacLean reviewed the achievements of the Liberal regime in legislation looking to public health, education, minimum wage, old-age pensions, mothers' pensions and other matters of social legislation. If it had done nothing else, the Government had justified its existence by taking over the Tranquille Sanitarium.

TAYKS OF CLEAN POLITICS

Objection to "mud" throwing as a method of political campaigning was made by Mrs. Mary Ellen Smith in her address. After the present campaign was over, she suggested, women should put on a campaign for clean politics and make it quite apparent to the men who were in the habit of throwing "mud" that women had no use for this kind of thing.

"After this campaign we will realize, I hope, the necessity of a united womanhood, regardless of our politics, and if either side say anything that is untrue or out of place we will assert ourselves and have them backed off the map," said Mrs. Smith, adding that only by such assertion could women demonstrate to their children that politics was something that honorable men could associate themselves with, that national housekeeping was one of the most important studies.

From the social, domestic and economic standpoint, the MacLean Government had a record second to none. In this connection Mrs. Smith announced that she had been invited to the Pan-Pacific Conference, to take place next month, to tell the story of British Columbia. This, surely, was a compliment to the Government with which she had been associated. The earlier part of her address was occupied with a recital of phases of the campaign, notably the stand reported taken by certain Conservatives in supporting the MacLean Governments: Reeve Vincent, Alderman Bridgeman, the Reeve of North Vancouver and Mr. J. E. MacKenzie, president of the Vancouver Board of Trade.

UP TO WOMEN

"If the political situation is ever to be cleaned up, it is to be done by the women, and they can only do it by registering their vote," the speaker told her audience.

Mr. R. Dewar, Mr. Mark Graham and Mr. Wm. Straith also very briefly addressed the meeting, Mr. Dewar reviewing some of the social legislation brought in or amended by the Liberals.

Ferndale Tea Garden Is Ideal Rendezvous

Tourists, picknickers and residents of Victoria who wonder where to go for delicious afternoon tea should visit the very attractive "Ferndale Tea Garden" at Gordon Head. The little cottage, with its shady veranda, set in the midst of an arbutus grove, is a delightful spot on these warm Summer days, and a most appetizing tea is prepared and set before the visitor by Mrs. Staveley, a delightful Irish lady, and her daughter, who have found the happy knack of serving an old-fashioned country tea in the midst of such charming surroundings.

There are home-made scones and cakes, and Mrs. Staveley has become quite famous for her whole-wheat bread.

During the Winter months tea is served in the cosy living-room, made cheerful by the glow of the large open fireplace.

Close to the cottage a shaded pathway leads to Margaret's Bay, which has been spoken of as the most perfect beach and picnic spot in the vicinity of Victoria. During holiday time it is an ideal place for children, and many parties drive out to the beach, enjoying tea later at Ferndale.

The busses leave the Broughton Street Depot at 1:15 p.m. and 2:30 p.m. every day, returning at 5:40 p.m.

Miss Drysdale Is Pretty Bride At Nanaimo

NANAIMO, July 16.—At St. Andrew's First United Church at 8:30 o'clock Saturday evening, in the presence of a large congregation, many of whom were unable to obtain seats, Jean Allen Drysdale, B.A., native daughter of Nanaimo, and only daughter of Dr. and Mrs. W. F. Drysdale, Stewart Avenue, pioneer residents of the city, was united in holy matrimony to Mr. Ralph M. Holiday, of Dover, New Jersey, son of Mr. and Mrs. J. Holiday, of Laurence, Kansas.

The church was beautifully decorated. At the entrance the bridal party passed under a large arch of rambler roses and greenery, and proceeded down the aisle to the altar between decorated pews. Massed white hydrangea and eight long white tapering candles were used effectively on the altar and a beautiful bell made of Shasta daisies was placed above the aisle down which the party passed after the ceremony was performed en route to the church hall, where the register was signed. Prior to the ceremony Mrs. Charles Trawford sang "Thank God for a Garden."

The bride was given in marriage by her father. Her petite brunette beauty was enhanced by her white bridal attire, an early-Victorian creation of white crepe satin, fashioned with a semi-tight bodice and long mousquetaire sleeves, shirred from the wrist to the elbow, and daintily embroidered with tiny pearls. From the waistline at the back of the bodice hung a three-yard train of white crepe satin lined with pale pink of the same material. She wore the traditional bridal veil, an heirloom, 150 years old, of real Limerick lace, which fell in points at the back and side to the hem of her ankle-length circular skirt, and which was held in place with sprays of real orange blossoms. Her only ornament was a string of real pearls, which encircled her throat and hung down her back. She carried a beautiful bouquet, which completed her attire.

She had five attendants: Mrs. G. Kelly, Nanaimo; Miss Helen Dempster, Los Angeles; Miss Violet MacGuire, Riverside, Cal.; and Miss Isobel Grant, Vancouver, all of them gowned in rainbow shades of organdie, designed to carry out the effective Victorian period scheme used in every detail of the general arrangements, with long-tiered frilled skirts and tucked yokes in the bodice and long sleeves. Each wore a flop mohair hat en suite and carried mid-Victorian bouquets.

Mrs. Carl Nickerson, of Vancouver, was matron of honor, wearing a striking gown of organdie, in blue shades ranging from periwinkle to a pale shade. Her gown was also early Victorian, with long, full skirt of bias folds of the material and tucked waist. She also wore a flop mohair hat to match her gown.

The ushers were Messrs. Hugh Anderson, Kenneth Alexander, Melville Cook and Eric Alexander. Mr. Edgar Wilson, of Longview, Wash., acted as best man. Dainty little Beverly Nickerson, of Vancouver, made a sweet flower girl, dressed in an imported frock of French net. She carried a basket of flowers.

Rev. E. G. Taylor, Nanaimo, and Dr. J. R. Millar, of St. Stephen's College, Edmonton, both former pastors of St. Andrew's First United Church previous to union, performed the ceremony. An interesting coincidence in connection with the ceremony was that the bride's parents were married in the same church twenty-eight years ago, and both officiating clergymen officiated at the christening of the bride.

During the signing of the register, Mr. Donald Hyslop, of Vancouver, sang "Love's Coronation."

After the ceremony the bridal party and one hundred and fifty invited guests repaired to the home of the bride's parents, where a reception was held. Under a large bell made from beautiful flowers and greenery, the bride and groom received congratulations. Mrs. Drysdale, mother of the bride, received the guests in an exquisite gown of black Spanish lace over Canton crepe and a tight-fitting black toque trimmed with a large rhinestone ornament and clustered with imported aigrettes.

Refreshments were served from a table centred with a profusion of flowers and tapering candles, and at which Mrs. Lewis and Mrs. L. T. Davis presided. Refreshments were served by Miss Dorothy Trawford, Miss Dola Thompson, Miss Isobel Grant, of Vancouver; Mrs. C. E. McNeill and Miss Ella Dobeson. Mrs. F. S. Cunliffe supervised the church decorations, and Miss Helen Dailey the house decorations.

The out-of-town guests were: Dr. and Mrs. L. T. Davis, Parksville; Mrs. D'Oyle Rochfort, Mr. and Mrs. Donald Hyslop, Mr. and Mrs. A. Johnson, Vancouver; Mr. and Mrs. H. Redpath, Victoria; Captain and Mrs. J. D. McPherson, Victoria; Miss Violet MacGuire, Los Angeles; Mr. and Mrs. Harry McIndoo, Vancouver; Miss Jackson, Duncan; the Misses Isobel, Jessie and Helen Grant, and Mr. Bain Grant, Vancouver.

Orphanage Tag is Unusual Success

Nearly $1,000 was collected for the British Columbia Protestant Orphanage at the tag day held on Saturday. A count of the proceeds, now that the final boxes are in, shows the total collection to have been $996.58, the heaviest individual box being turned in by Mr. Joe North, with $165.08.

Special thanks are expressed by the ladies' committee (Mrs. C. H. Walker, president, convening), to Mr. Shepherd, who loaned his store as a headquarters for the tag day; to Mrs. Cassidy and Mr. J. North, who worked energetically the entire day, and to all others who assisted in any way.

Thanks are also expressed on behalf of the orphanage to five little girls, Helen and Kitty Cameron, Joan and Bernice Brydges and Cynthia Fairweather, who by means of an entertainment given by themselves, raised 81 cents for the orphans; also to Mr. J. S. Matson and Mr. David Spencer, who furnished conveyances for the children to go berry picking.

POST Toasties
THE wake-up food
quick energy for work or play
MADE IN CANADA T1-28

Holiday Reading
Join our Lending Library. New books continually arriving. Subscription rates: 2c a day, 50c a month, $2.50 for six months.

Hudson's Bay Company.
INCORPORATED 2ND MAY 1670.

Other Stores at Winnipeg, Yorkton, Saskatoon, Edmonton, Calgary, Lethbridge, Nelson, Vernon, Kamloops and Vancouver

You'll Enjoy Your Breakfast Here
Our Restaurant opens at 9 a.m., ready to serve you with appetizing breakfasts from 35c up.

Seasonable Merchandise Offered at Big Reductions

The values offered in this advertisement are not only unusual but are typical of what you will find in every department of the Store
Make This Your Store

Tailored and Novelty Coats
Reduced for Clearance
Values to $29.50 for $15.95

Kasha cloth, Poiret twill, satin cloth and tweeds, fashioned in the latest tailored and novelty styles, all well lined, and trimmed with contrasting materials or Summer furs. Visit our Ready-to-Wear Section today and see this excellent assortment in light and dark shades. Sizes 16 to 38; also 42½ to 48½. Special Price **$15.95**
—Second Floor, HBC

Dress Coats for Large Figures at $31.95

A wonderful opportunity to secure a high-grade Coat in tricotine or Poiret twill, and specially designed for the larger figure. Well tailored and finished with side and back trimmings of self material and with collars trimmed with real moleskin. In navy and black only. Sizes 44½ to 48½. Price **$31.95**
—Second Floor, HBC

Cool Summer Wash Frocks at 5.75

Don't miss this great opportunity to purchase one or more of these most fashionable Frocks of the season. Daintily made, with long or short sleeves, new necks with scarf, ruffle or tailored collars and front pleated skirts. The materials are of craysheen, durochene and crepe de cilma, in colorful patterns and the most attractive designs. Sizes 16 to 20. Special Price **$5.75**
—Second Floor, HBC

Ready for the Plunge

Whether you really swim or merely sunbath, here you'll find the correct Bathing Costumes, together with all the important accessories you need to complete your smart beach ensemble.

Women's All Wool Bathing Suits

All-wool, with striped skirt, in navy, cardinal, camel and emerald. Sizes 36 to 44. Price **$1.98**

Jantzen Swimming Suits for Women

See these glove-like Suits in all the new shades; also black, emerald, cardinal and Jantzen blue. 34 to 46. Price **$5.75**
—Second Floor, HBC

Bathing Caps at Reduced Prices

Plain Caps in a fine selection of colors ..... 17¢
Bathing Caps, extra heavy edging in several colors, 29¢
Velvet Rubber Bathing Caps, fine quality ..... 49¢
Bandanas, assorted colors ..... 69¢
Helmet Diving Caps, two-color styles, with chin straps, at ..... 87¢
—Drugs, Main Floor, HBC

July Clearance Specials in the Corset Department

Corsets and Corselettes at $2.98
Collection of Corsets, Girdles and Corselettes in this lot. Some are front lacing, with low bust and well boned; others in the boneless girdle type. Corselettes with Swami tops; also adjustable models. Good range of sizes. Values up to $5.95 at **$2.98**

Gossard Corsets, Regular Value $9.50, for $6.95
Heavily-boned Gossard Corsets, made of a fancy brocade, with silk elastic top, long skirt with elastic gores at side, and eight suspenders. Sizes 28 to 34. Regular value $9.50. Price **$6.95**
—Second Floor, HBC

Matrons' Pattern Hats
Values to $12.50 for $5.00

Large head sizes; small to medium brims and softly draped crowns and silk-finished straw braids and silk combined, smartly relieved with a trimming of flowers appliqued or a good looking pin. Shown in sand and beige shades and in navy, saxe blue and black. Also other Model Hats in smaller head sizes. Values to $12.50, for **$5.00**
—Second Floor, HBC

Stamped Linen Luncheon Sets at $1.29

Dainty Lunch Sets, with colored striped borders; several designs, including cut-work and others. Set consists of cloth, 36 x 36, and four serviettes, 12 x 12, to match. Choice of rose, gold, blue and green. Price **$1.29**
—Mezzanine Floor, HBC

1,000 Yards Printed Voiles
Regular 75c, for 39c a Yard

Printed in a large range of beautiful designs on light, medium and dark grounds. Width, 36 inches. A wonderful offering at, per yard ..... **39¢**
—Main Floor, HBC

Novelty Prints and Broadcloths
Regular 50c, for 25c a Yard

For house dresses, aprons, shirts, beach frocks and children's wear. Width, 36 inches. Regular 50c per yard. Today, Special Price, per yard ..... **25¢**
—Main Floor, HBC

Spun Silks at 49c a Yard

High-Grade Spun Silks, in weight for dresses, lingerie, drapes, blouses, etc. Shown in all wanted colorings. Width, 29 inches. Special Price, per yard ..... **49¢**
—Main Floor, HBC

Men's English Tennis Shirts
Regular $2.25 and $2.50, for $1.95

Fine White Cotton Matt and Cotton Open Mesh Shirts, with polo collars attached and with points buttoned down. Comfortable shirts for sports or holiday wear. Sizes 14 to 17. Regular $2.25 and $2.50. Special, each **$1.95**
—Main Floor, HBC

Free Cooking Lessons

Under Personal Supervision of

Mrs. Florence Gray

NATIONALLY KNOWN DOMESTIC SCIENCE EXPERT

Mrs. Gray will explain many common cooking troubles which can be easily avoided when their cause is understood; she will show why cakes stick to pans, fall, burst or crack in cooking, why biscuits are sometimes heavy and how to avoid all these undesirable conditions. She will demonstrate the cooking of a meal all in the oven, thus setting the housewife free. She will answer any questions her audience wishes to put regarding problems of the home cook.

To insure successful results Mrs. Gray will use the newest type of Gas Range, built by the Beach Foundry Limited, equipped with the famous Robertshaw oven heat regulator.

July 17 to 21, Inclusive
Daily From 3 to 5 p.m.

Purity Groceries, Provisions, Fruits and Vegetables

Seal of Quality Creamery Butter, per lb. ..... 45¢
3 lbs. for $1.32
Domestic Shortening, per package ..... 19¢
Shamrock Brand Side Bacon, per lb. ..... 52¢
Shamrock Brand Mild Cured Hams, half ham, per lb. ..... 35¢
Whole ham, per lb. ..... 34¢
Mild Quality Canadian Cheese, per lb. ..... 30¢
Sliced Veal Loaf, per lb. ..... 40¢
Sliced Corned Beef, per lb. ..... 30¢
Sliced Baked Ham, per lb. ..... 80¢
Sliced Ham Loaf, per lb. ..... 40¢
Sliced Jellied Ham, per lb. ..... 30¢
Sliced Maryland Ham, per lb. ..... 70¢

Soap Special
1 Large package Chipso, 10 cakes P. & G. White Naptha Soap, 2 cakes Guest Ivory Soap, 1 cake Medium Ivory Soap and 1 fine Enamel Oval Dish Pan; $2.30 value, **$1.50**
Note.—Quantity is limited.

Smyrna Natural Cooking Figs. Special, 3 lbs. for ..... 25¢
Del Monte Brand California Prunes, 2 lbs. for ..... 25¢
Stanley's Pure Orange Marmalade, 4 lb. tin for ..... 62¢
Campbell's Pork and Beans, with tomato sauce, 2 tins for ..... 25¢
Grantham's Limejuice, per bottle ..... 33¢
Certo Concentrated Fruit Pectin, for jams and jellies, per bottle ..... 32¢

Fruit and Vegetables
Moore Park Preserving Apricots, in crates containing about 16 lbs. net. Very nice condition. Special, per crate $1.50
Fancy Plums, several varieties. Per basket, 75¢ and ..... 90¢
Honeydew Melons, each ..... 50¢
Casaba Melons, per lb. ..... 10¢
Watermelon, per lb. ..... 7¢
Choice Cantaloupes, each ..... 25¢ and 20¢
Finest New Potatoes, 10 lbs. for ..... 25¢
New Carrots, Beets and Green Onions, 3 bunches for ..... 10¢
Fresh Head Lettuce, each ..... 5¢
Hothouse Tomatoes, per basket ..... 80¢
Nice Cucumbers, each ..... 15¢, 20¢ and 25¢
—Lower Main Floor, HBC

Specials in the Meat Section

Fresh Beef Stew, 2 lbs. for ..... 35¢
Minced Steak, 2 lbs. for ..... 35¢
Lamb Steak, per lb. ..... 35¢
Loin of Lamb Chops, per lb. ..... 45¢
Loin of Mutton Chops, per lb. ..... 35¢
Rib Mutton Chops, per lb. ..... 28¢
Veal Chops and Steaks, per lb. ..... 35¢
Loin of Pork Chops, per lb. ..... 35¢
H. B. C. Beef Sausages, per lb. ..... 15¢
Imperial Pork Sausages, per lb. ..... 30¢
Weiners, per lb. ..... 30¢
Pot Roast, per lb. ..... 15¢
Briskets, per lb. ..... 15¢

Poultry
Fowl, per lb. ..... 28¢ and 33¢
Chicken, per lb. ..... 35¢ and 45¢

Fish
Haddies, per lb. ..... 18¢
—Lower Main Floor, HBC

English Whalebone Hair Brushes
New Stock—Dependable Qualities

A Special Brush of real whalebone. Each, 79¢
Whalebone Brush, domed bristle, English patent back $1.50
Heavy Quality Whalebone Brush. Each, $1.75
Extra Long Whalebone, set in a real ebony back. Each $3.50
—Main Floor, HBC

Extraordinary Bargain in Dainty Voile Underwear
Gowns, Step-Ins and Envelope Chemises

Many of these dainty garments are marked at less than half their regular selling price. Broken sizes, odd styles and discontinued numbers that were formerly priced to $2.95. Swiss voiles with dainty lace and medallion trimmings, in colors of pink, peach, sunni, Nile and apricot. Special today **$1.29**
—Second Floor, HBC

A Special Offering of Women's Wash Frocks at $2.98

Twenty-two different styles in many varied patterns, with trimmings and colors. Cool figured and flowered voiles, tubfast beach cloths, with contrasting trimmings. Sleeveless and short sleeve styles. Sizes 34 to 48. Regular values to $4.95. Price **$2.98**
—Second Floor, HBC

Two Excellent Values in Girls' Frocks

$1.75 Value for 98c
In smart figured tub cloth, with contrasting linings in assorted patterns and colors. Sizes for 6 to 12 years. Price, each ..... 98¢

Little Girls' Voile Frocks, Regular $2.98 and $3.50 for $1.98
Fine Swiss Voile Frocks, for little girls of 1 to 6 years. All daintily hand embroidered in various patterns and gay color combinations. Special July Price, each $1.98
—Second Floor, HBC

Men, Buy Your Hose Now at These Special Prices

Grey Cotton Socks, 5 Pairs for 59c
Strong Cotton Socks in plain grey shades. Good heavy weight and ideal for work. Sizes 10½ and 11. Special, 5 pairs 69¢

English Fancy Cashmere Half Hose, 79c a Pair
Fawn and grey shades in fancy stripes and broken checks. All wool cashmere socks, English made and of wonderful value. All sizes. Pair ..... 79¢
2 Pairs for $1.50

—Main Floor, HBC

51-Piece Dinner Sets on Sale $10.95

A remarkable offering in Dinner Sets, and one that you cannot afford to overlook if you require a new service. High-grade English semi-porcelain, made by Myott & Sons, England; gold band decoration. Special at $10.95
—Lower Main Floor, HBC

"LADY BETTY"

By JOHN L. CARTER

Author of "The Cinema Girl," "Peggie the Aeronaut," Etc.

CHAPTER I. (Continued)

But Jimmy only shrugged his shoulders, lifted his chin and laughed. It was the old reckless laugh; but it relieved Lady Betty.

"You always did take things seriously, Betty—and myself in particular. I was only joking."

But he felt her eyes on him, and so he had to laugh once again just to show that he was care-free, and a very gay fellow indeed.

Betty was not reassured in the least. She knew when Jimmy was in earnest. She had not lived next door to him all her childhood for nothing. She had been sister and brother to him in those gay, careless, far-off days.

"Jimmy, what do you mean?" she insisted.

"Oh, nothing at all," he said. "But you ought to leave now. You will loose caste if you are seen talking to me!"

"Oh, don't be cynical, Jimmy, please. Will you do me a favour?" she urged.

He could see that she was greatly agitated. He felt sorry for her.

"Well, what is it?" he said brusquely.

"I want you all to call on me."

Jimmy laughed.

"What? In these clothes! No thanks! Your father's servants would throw me out."

That angered Betty. Whether he was well-dressed or badly-dressed seemed such a minor matter when she suspected him of contemplating suicide.

"Where can I meet you then?" she cried anxiously.

He looked at her for a moment.

"Soft hearted Betty!" He smiled. "I always used to call you that. You used to take everything under your wing—birds, frogs, snails. And now you want to mother me! It won't do, Betty. Let me go my own way."

Betty was not to be put off.

"I must see you, Jimmy," she insisted. "Where can we meet?"

"Sorry. Can't be done!" he said firmly, his iron grey eyes smiling no longer, his great jaw set like a rock.

She held out her hand appealingly.

"Jimmy — please! For the sake of old times, Jimmy!"

But Jimmy had made up his mind.

"No; I can't do it, Betty," he said roughly. He thought it was hardly fair of her to bait him in this way.

"Jimmy, you must!" she cried, a look of fear—fear for him—in her eyes. "Oh, please!" Then she stopped abruptly. She realized that arguments which seemed to be very convincing to her, might not appeal to him.

As for Jimmy, he had meant to go on refusing, but he saw her mouth purse up. It was the old sign: Betty was going to cry.

"Very well, 'Cry Babs!'" he said suddenly capitulating. 'Cry Babs' was another nick-name he had given her in the old days. "Where and when you like?"

Betty had to struggle with her tears, which now began to flow all the more out of relief.

"I don't know where," she said blankly. "You suggest."

"Why not here?" he said— "And now?"

"Very well, Jimmy," she said. Let it be here, and now."

"Well?" Jimmy said nonchalantly. "Now for the lecture!"

Betty went to the point at once.

"Jimmy, surely you were not going to—?" she began.

He broke in, more serious than he had yet been.

"I am not quite sure myself, Betty," he said, taking her switch from her hand and idly toying with it. "Certainly I've had about enough of things. It has been an eternal round of begging for work, and I just can't stand it any longer."

"But, whatever happens, you must promise not to commit suicide," cried Betty with her great dark eyes pleading even more tenderly than her voice.

"I am a coward," he said; and she knew that he meant it. It made her feel desperate.

"But surely you could get some sort of an appointment?" she suggested. She assured herself that she would try everything before she would let him go and do that.

Jimmy gave a snort of scorn.

"I'm afraid I'm like the lilies of the field, which neither toil nor spin," he said. "I have no useful knowledge, and no natural attitude for real work. Our sort you know, Betty, don't do much good in the world." He smiled ironically for a moment, and then added, very grimly: "Besides, you don't know all."

Betty laid her hand tenderly on his arm.

"Oh, don't talk like that, Jimmy! Why not start again?"

"For the love of heaven, Betty, preach me no sermons!" he said sternly. "I'm not grumbling. But you simply don't know what you're talking about."

Betty felt discouraged. She wished that she knew more about religion and philosophy. They might have helped her then.

"You have no right to do it," she ventured. "What are you placed in this world for?"

"The parsons would tell you that it was to learn some rotten lesson, I suppose," he said irritably.

"Well then?" she said conclusively.

"Well, I've learnt it," he growled. "Life's not worth living!"

Betty gave a faint disappointed "Oh!".

"I'm dead beat, Betty," he said convincingly.

Betty winced.

"No, no! Don't say that!" she said breathlessly, her eyelids tightly closed and her hands clenched.

She wished to say a great deal more, but her heart was too full. At last her feelings came out in a rush of words.

"Oh Jimmy, don't die! It seems such a terrible shame to die—before you have really tried everything. And," she faltered, "when there are people who love you too."

Jimmy turned on her sharply.

"What do you mean, Betty?" he said eagerly.

Betty kept her eyes on the ground.

"Why your friends," she said, wishing that she could have been brave and more explicit.

"What do you mean, Betty?" he pressed. "People who love me—me! Can you name one of the whole giddy crowd who has given me a thought since I was down and out?"

Lady Betty nearly failed then, but she felt so very certain that it was "Providence" that had caused her to meet Jimmy that morning, and that forced her on.

"You don't know," she said.

"Rubbish! Tell me one who cares a twopenny rap for me?" he cried. He was thinking chiefly of his father.

"Well then, Jimmy," she said shyly, but none the less resolutely, "I will. There is myself." And she had the pluck to look his way, though she dare not actually meet his eyes.

Jimmy was flabbergasted. He could do nothing but stare at her.

"You—?" he cried, at last.

She was glad that he did not seem to mind.

"Yes, I love you, Jimmy, and you've no right to die when I want you to live," she forced herself to say. Indeed it took some saying.

Jimmy looked closely into her down-bent flushed face. He was "licked" as he said to himself. She had turned him down at the Challoner's dance, just when he had felt fairly certain of her. Her refusal had been the last straw.

"You love me?" he exclaimed, amazed. "Then why did you refuse me?" Then he laughed bitterly. "At the time you said that I must make my way first. As though I wasn't aware of the fact; so I wrote you off as being as mercenary as the rest."

"It wasn't true Jimmy," she said with a little choking sound.

"What else could I think? I thought you were like the rest, afraid to give your word, afraid to wait till I made good— for fear you might miss a better chance. My God! Things might have been different. You see, I thought you really didn't care, after that. And so—well, I didn't care what became of me."

"But, Jimmy," she said softly, "I never said that I didn't love you, for I did love you—oh so very dearly! I thought I made it quite clear that it was father who said about your having to make your way before he could listen to you."

Jimmy shook his head deliberately, then frowned fiercely and bit his lip.

"It's too late now, Betty," he said sadly. "But if I'd only known then! I'd gladly have gone in for business to get you."

He lasped into silence. He was conjuring up what might have been. Betty had done that for months now, every day.

"But it's too late now!" he said at last.

"Jimmy you're wrong; it's never too late—to try."

She had nearly said to "mend" and she was thankful she had pulled up. He did not seem to mind whether he lived or not, and a very little thing might turn the scale.

"For my sake, Jimmy," she pleaded.

And then she blushed to think she was pleading for her love as well as for her life. Luckily for her peace of mind Jimmy saw that she had flushed, and in a sudden rush of perception divined the cause of her agitation, and his hand went to hers in a reassuring pressure.

"Dear little Betty!" he cried. "God knows that you were always a thousand times too good for me! Well, I promise you, I won't die. But you can never marry me. I wish you didn't love me. It will ruin your life."

But Betty was smiling into her eyes, and in her heart she was sure that he was lying.

And now the blatant note of a taxi-cab horn hooted, and, looking up, Jimmy saw that the cab had backed up as near as possible. He waved his hand to show the driver that he had seen him, then turned again to Lady Betty.

"I must not keep you any longer," he said firmly.

She looked up with a sigh, and gazed fondly into his eyes until he had to turn away from very shame. She was pouring out the accumulated love of all her life, while he—well, he felt that she was the dearest little soul in the world, but that she had come to him too late.

"You must go now," he said, suddenly hardening. He was afraid for he knew that he was weak. He was anxious to get away before it was too late.

"We are—friends, Jimmy," she pleaded, noting the change in him. The spell seemed to be broken. She was afraid again. "Give me your address," she pleaded.

He turned and shrugged his shoulders.

"You can write to Edgeware Road postoffice, if you like," he said.

"But where do you live?" she persisted. Wounded and bewildered, she realized that he meant to give her the slip.

"I lived until this morning in a combined room in Clivedon Street," he said lightly. "But my landlady explained that she wanted to let the room to a man who could pay for it."

Betty began to fumble in her bag.

"Oh! you poor, old Jimmy!" she said, her lips tremulous with pity. "You will let me help you, won't you?" she added in a confident appeal.

She was opening her note case, but he firmly thrust it away.

"Not that, Betty!" he said, in his commanding voice, which always made her feel that she must obey. "I'm not begging."

"Oh! How can you refuse?" she cried in dismay. "You can't love me or you would let me help you."

Jimmy noticed that she had gone quite pale. He hated himself but excused himself with the thought that she did not know all.

He still kept that restraining hand over hers.

"I can't allow it," he said through his teeth.

"You don't love me then," she flung back. She was certain of it.

Jimmy looked at her. It was the same dear face that he had loved in the old, happy days. In spite of all that had operated to separate them during the past twelve months he leapt the dividing distance, swept all barriers aside. For the moment she was his well-beloved Betty. He loved her. Yes, and he would prove it, too.

"My God, little Betty, I love you more than ever!" he said.

"Oh Jimmy," she cried.

"And that is why I won't let you have anything to do with me," he said struggling to his feet and squaring his shoulders.

Betty still smiled. She never doubted that everything would come right eventually.

"Let me lend you something, dear," she pleaded. "Please do!"

He shook his head and frowned.

"No." Then he took her hand. "I swear I won't take my life and God knows I'll try to rise. But Betty, I can't let you hope. You must marry; it's hopeless waiting for me. I—" he found it impossible to tell her more.

She smiled. He could never guess what a song was in her heart. She told herself that she would wait for him. She was his forever and ever. They had always loved each other, and it would always be so.

"I shall write to you, dear," she said smiling confidently. She felt particularly happy now, because she had managed unknown to him to slip the note case into his coat pocket.

"You understand," he said. "You understand why I can't take money."

She smiled secretly. She rejoiced in having managed to get the notes into his pocket. For a little moment she put her hand to his breast.

"Goodbye, dear!" she said. "I am so happy!" Then she moved away a step, and paused again to look on him and smile shyly.

He went with her as far as the taxi, and as it drove away she waved her hand.

It maddened him to see that soft flush on her face.

(To Be Continued)

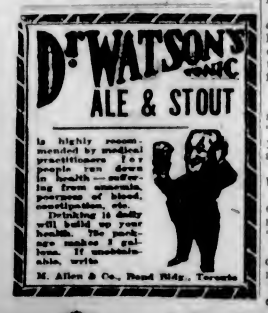

Fisheries Patrol Pilot In Serious Condition

VANCOUVER, July 16.—Lying in a serious condition in a Prince Rupert hospital, Edward C. Lyke, pilot of the Western Canadian Canada Airways fisheries patrol airplane, which crashed near Butedale Friday, bringing death to W. G. Partridge, the mechanic, is unable to give full details of the accident, according to a message received at the local office of the company.

Pilot Cummings, who left for Prince Rupert on the day of the crash, notified the office here to this effect.

Full military honors will be accorded Partridge here on Wednesday.

"My dear child," said a woman to a young unmarried acquaintance, "you must realize that when one loves, it should be for life. I know what I'm talking about, my dear—I've been married three times."

NOTED PEOPLE ARRIVE TODAY

SIR HENRY THORNTON WILL SPEAK TO KIWANIS CLUB AT NOON MEETING

University of Montreal Party Coming — Hon. J. H. King Due From Interior

Sir Henry Thornton and his party of Canadian National Railways officials will arrive here this morning from Vancouver, on a periodical inspection tour. They will remain until Wednesday. Owing to the elections, Sir Henry has declined to discuss a number of subjects of interest to the people of British Columbia, which may have a political tinge. He brings a message of optimism on Canadian and on railway affairs. He has undertaken to speak to the Kiwanis Club at luncheon today.

This afternoon a party of seventy-five tourists, under the auspices of the University of Montreal, will arrive and spend twenty-four hours in the city. Before they leave, the Canadian Club will entertain them at luncheon on Wednesday.

Hon. J. H. King, British Columbia's minister in the Federal Cabinet, who has spoken in the Interior on behalf of Provincial Liberal candidates, will come here today. On this tour he has visited Fernie, Cranbrook, Invermere, Golden, Revelstoke and Kamloops. It has not yet been decided whether the Minister of Health will speak here though an opportunity may be found at the Liberal demonstration this evening on the eve of the poll.

"What will the modern girl be in twenty years from now?"

"Oh, about three years older."

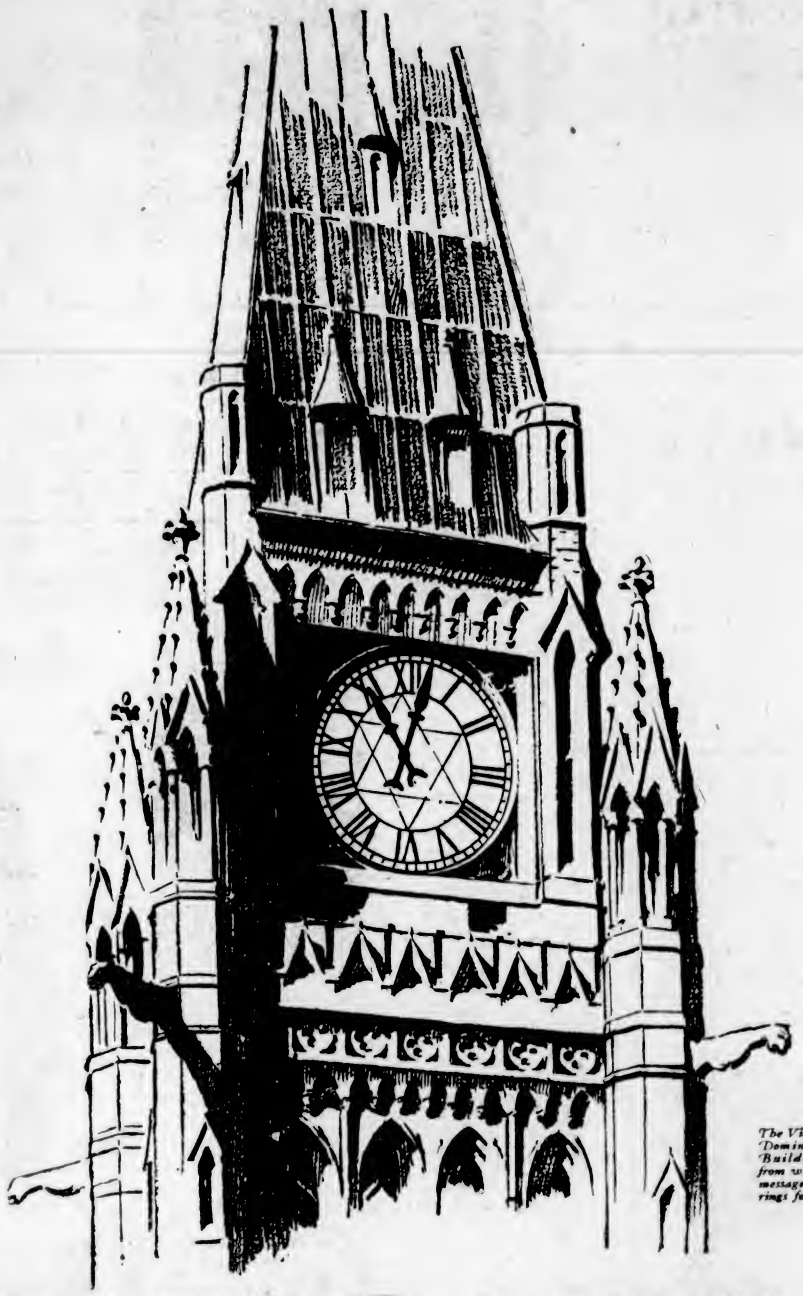

The Victory Tower of the Dominion Parliament Buildings at Ottawa, from which the Birring message of the carillon rings forth.

EVERY TWO MINUTES

OF EVERY BUSINESS DAY - - - SOMEONE IN CANADA BUYS A NEW GENERAL MOTORS CAR

SINCE the days of Confederation, General Motors of Canada Limited has been supplying Canada with transportation. Each year as requirements have multiplied, the scope of General Motors service has widened . . . the quality of General Motors cars has steadily improved. Each year more Canadians have looked to General Motors for better automobiles, until now, every two minutes of every business day, someone in Canada buys a new General Motors car.

These cars are bought by people you know . . . by people like yourself . . . for the very reasons which would guide you in the choice of a car.

They are bought because they are the product of the most progressive organization in the world's most progressive industry . . . because they reflect the General Motors policy of constant advancement . . . because they are *better* cars . . .

They represent the latest developments of the world's leading automotive research laboratory, offering these developments to the public as soon as they become available. They are proved in advance, at the expense of General Motors, not the public. They are better cars because they are Canadian cars. And they embody greater value because of General Motors money-saving methods of quantity buying and volume production.

This popularity of General Motors cars holds more than a passing interest for the Canadian car buyer . . . for General Motors utilizes increased demand to reduce production costs and to offer still more outstanding automobile value.

GM-1928-AC

GENERAL MOTORS of CANADA *Limited*

HEAD OFFICE AND FACTORIES - OSHAWA, ONTARIO

CHEVROLET · PONTIAC · OLDSMOBILE · OAKLAND · McLAUGHLIN-BUICK · LASALLE · CADILLAC · *All with Body by Fisher*

GENERAL MOTORS TRUCK

IT'S BETTER BECAUSE IT'S CANADIAN

SUMMERTIME BREAKFAST FAVORITE.... *THE WHOLE WORLD ROUND*

WHEN mothers the world over plan breakfasts these summer mornings, crisp, delicious Grape-Nuts is one of the most popular foods. Grape-Nuts is sold in every country in the world. For more than thirty years it has had world-wide popularity.

The reasons for this tremendous popularity are especially apparent in summer. Grape-Nuts is *ideal* for summer breakfasts. It is *cool*—ready to eat from the package. Its flavor is *delicate, different*, deliciously nut-like—gloriously tempting.

And the energy which hot summer days take out of you—Grape-Nuts puts back! It gives your body a *wealth of* nourishment—dextrins, maltose and other carbohydrates for energy; iron to enrich the blood; phosphorus for teeth and bone; protein for muscle and body building; and the very important vitamin-B.

Grape-Nuts is inexpensive to serve. Four teaspoonfuls is sufficient for each person—and costs less than one cent. Serve with milk or cream.

Grape-Nuts
for Delicious Nourishment
Made in Canada

Grape-Nuts is Good for Your Teeth!

Doctors and dentists everywhere stress the importance of including crisp foods in your daily diet to give healthful exercise to your teeth, gums and facial muscles. Also because chewing prepares the digestive secretions of the stomach for their work. Grape-Nuts is deliciously crisp—*you like* to chew its golden kernels.

SEND FOR TWO FREE TRIAL PACKAGES
CANADIAN POSTUM CO., LIMITED, 6 92 20
METROPOLITAN BLDG., TORONTO 1, ONT.
Please send me, free, two trial packages of Grape-Nuts, together with "A Book of Better Breakfasts".
Name
Address Prov.
City

Bankruptcy cost the country more than fires in 1926. And at that some of the fires probably prevented bankruptcy.

Chicago has inaugurated a clean-up movement, and robbery figures for the week show that the bandits are doing their share.

A
WILLIAM *the* FOURTH
CHARTER

THE original Royal Charter of the Bank of Montreal, bearing the seal of William the Fourth, and renewing the charter previously granted by the Legislature of Lower Canada, is well preserved in the Bank's museum.

During more than one hundred years since it was first incorporated, the Bank of Montreal has gone steadily on its course, serving the people of Canada and enjoying the unshaken confidence of successive generations.

BANK OF MONTREAL
Established 1817

Total Assets in excess of $830,000,000

CANADIAN CLUB WILL BE HOSTS

UNIVERSITY OF MONTREAL PARTY TO BE GUESTS AT EMPRESS HOTEL

Canon Emile Chartier to Speak on "National Unity" at Luncheon Tomorrow at 12:15 P.M.

Members of the University of Montreal party, numbering sixty men and women, representing the professional, business and student life of Montreal, will be guests of the Canadian Club of Victoria at a luncheon gathering which will be held in their honor tomorrow at 12:15 p.m., in the ballroom of the Empress Hotel.

Canon Emile Chartier, vice-rector of the University of Montreal, will be the speaker and will address the luncheon meeting on the theme, "National Unity."

Tomorrow's function has been arranged by the Association of Canadians Clubs with a view to furthering a better understanding between the East and the West, and members of the local Canadian Club are urged to attend and hear the inspiring message Canon Chartier brings.

SCHUBERT CLUB TO GIVE CONCERT

Well-Known Musical Organization to Appear at High School On Friday Next

At the request of the director of the British Columbia Summer school, the Schubert Club will give a concert in the auditorium of the Victoria High School on Friday, July 20, at 8:30 p.m. for the teachers attending the Summer school. This choir, which has won notable distinction in musical festivals, both here and in Vancouver, will be heard in a number of fine selections, including solos by Mrs. A. W. Stokes, Mrs. William Ellis and Mrs. B. Mayell. There will also be duets and trios by members of the choir. Miss Vivien Moggey will contribute several pianoforte numbers. This recital will be open to the public, and those attending are assured of a musical treat.

PRAIRIE CROP OUTLOOK GOOD

Report From Fruitgrowing Districts of British Columbia Is Less Favorable

WINNIPEG, July 16.—Early wheat and barley is heading out, considerably ahead of last year, reports the Canadian Pacific agricultural department this morning. Oats, too, are growing rapidly and promising heavy yields, though somewhat weedy in parts. Rye, by reason of later rains, has made a remarkable recovery and should be an average crop. Hay is showing excellent growth, and cutting has begun more or less generally. Pastures are good and sufficient to carry livestock until Fall. Investigation showed that there is little rust. If weather is favorable, harvest will be at least two weeks earlier than last year, and cutting of wheat should start early in August.

Growth in British Columbia this week has been excellent, with warm, dry weather. Strawberries were moving in volume, but a large proportion is being shipped to jam factories. Raspberries is a good crop and is now moving. Cherries were badly split by heavy rainfalls during the past two or three weeks. Apples dropped heavily, but a good crop is still promised, although scab prevalent in some districts will mean loss to tonnage. Potatoes and other field crops are in excellent condition.

NORFOLK COURT FINES BARONET

Nineteen Men Arrested for Cock-fighting—Police Make Raid During Event

EAST HARLING, Norfolk, Eng., July 16.—The clock of rural England was turned back a century today when nineteen men, including a baronet, were faced in court with the charge of indulging in cock fighting, which was forbidden by law in 1849.

Sir John Buchanan Jardine, racehorse owner, and fifteen others of those arrested were fined £10 each on conviction of participation in a cock fight at a stud farm, where a commodious stall had been fitted up with a thick red carpet ring sixteen feet square, which was surrounded by seats. The police raiders confiscated two birds fitted with steel spurs and bleeding with wounds from the fight.

The men present consented to give their names after the police had taken the numbers of several luxurious motor cars parked outside.

MILLION-DOLLAR FIRE IN HELENA, MONTANA

HELENA, Mont., July 16.—Fire which wiped out a quarter of a block of Helena's business section, was brought under control early today after burning for more than three hours. Newspapers estimated the loss at least a million dollars. The city's largest department store, two large office buildings and part of a third, with a score of smaller business houses and more than 100 offices were destroyed.

Hasty Assault

VANCOUVER, July 11.—Walking into police headquarters today, H. P. Jones, York Street, surrendered himself in answer to a warrant issued Saturday, charging him with common assault. The allegations against the accused are that he assaulted G. Tickell and George Watt, city employees, as they were obeying orders by tearing down election posters placed on poles at Broadway and Oak Street, Saturday morning. Jones will appear before Magistrate P. McD. Kerr Tuesday morning.

Tomorrow!

James H. Beatty

Vote the Straight

Reginald Hayward

Conservative

Joshua Hinchliffe

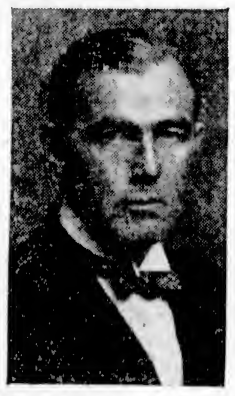
H. Despard Twigg

HON. SIMON FRASER TOLMIE

Beatty Hayward Hinchliffe Twigg

Saanich Meeting and Final Conservative Rally

Coliseum Theatre
8 o'Clock

TONIGHT!

Principal Speaker:
HON. SIMON FRASER TOLMIE

LOUGHRAN RETAINS LIGHT-HEAVYWEIGHT CROWN

Giants Take Third Straight Game From Fast Slipping Reds

Score Is 3-2 in Ten-Inning Struggle—Cubs Down Philadelphia 10-5 for Seventh Straight Win—Yanks Win Double-Header

NATIONAL LEAGUE

CINCINNATI, July 16. — The Giants won the third straight game from the fast-slipping Reds at Cincinnati, but had to go ten innings to do it. The score was 3-2. Genewich opposed Pete Donohue on the mound in a pitching duel and had a little better of the affair.

	R.	H.	E.
New York	3	11	0
Cincinnati	2	6	2

Batteries — Genewich and Hagon; Donohue and Hargrave.

Cubs Win Seventh

CHICAGO, July 16.—Behind steady pitching by Blake and the heavy cannonading of Cuyler and Fred Maguire, the Cubs defeated Philadelphia at Chicago again and ran their winning streak to seven straight games. The score was 10-5. Maguire drove in four runs, while Cuyler got two singles and homer.

	R.	H.	E.
Philadelphia	5	9	1
Chicago	10	11	4

Batteries — Miller, Willoughby, Lennon, Walsh and Lerain; Blake and Hartnett, Gonzales.

Cards Down Brooklyn

ST. LOUIS, July 16.—Jim Bottomley's double, following a single by Andy High and coupled with an error by Partridge in the ninth, enabled the Cards to defeat Brooklyn in the third game of the serise, 7-6, at St. Louis.

	R.	H.	E.
Brooklyn	6	13	1
St. Louis	7	11	2

Batteries—Clarke and Deberry; Frankhouse, Reinhart and Wilson.

Paul Waner Goes Good

PITTSBURGH, July 16.—Paul Waner and George Grantham did some heavy work at bat, Kremer showed some of his old-time form on the mound and the Pirates defeated Boston 8-3 today at Pittsburgh for their seventh straight victory. It was the Braves' ninth consecutive defeat. Waner and Grantham had seven hits and five runs between them. Each had a triple.

	R.	H.	E.
Boston	3	9	2
Pittsburgh	8	13	2

AMERICAN LEAGUE

NEW YORK, July 16.—The Yankees made it four straight from Cleveland by winning their second successive double-header from the Indians today. The scores were 7-3 and 6-2. Pipgras won his sixteenth victory of the season in the first encounter. Babe Ruth helped the game along with his thirty-fifth homer of the season in the third innings. The drive came with Combs on base. In the second game Johnson was wild, but held in the pinches. Meusel came out of his batting slump in the second game and hit a homer, a double and two singles.

First game:	R.	H.	E.
Cleveland	3	13	0
New York	7	11	1

Batteries—Bayne and L. Sewell; Pipgras and Grabowsky.

Second game:	R.	H.	E
Cleveland	2	9	0
New York	6	12	3

Batteries — Hudlin, Harder and Myatt; Johnson and Bengough.

Split Twin Bill

PHILADELPHIA, July 16.—The Athletics divided a double-header with Detroit at Philadelphia, winning the first, 3 to 2, and dropping the second, 11-6. Jack Quinn, the forty-two-year-old ace of the Athletics' pitching staff, registered his twelfth win of the season in the first game. The Tigers won the second game with a nine-run rally in the eighth that wiped out the home club's four-run lead.

First game:	R.	H.	E.
Detroit	2	8	0
Philadelphia	3	8	0

Batteries—Sorrell and Woodall; Quinn and Cochrane.

Second game:	R.	H.	E.
Detroit	11	14	0
Philadelphia	6	7	1

Batteries — Whitehill and Hargrave; Earnshaw, Bush and Fox.

Heavy Batting

BOSTON, July 16.—Chicago's heavy batting and the clever pitching of Faber and pitching of Blankenship combined to let the White Sox win both of a double bill, 4-2 and 9-1, from Boston. The White Sox have won nine out of twelve games played under the new manager.

First game:	R.	H.	E.
Chicago	4	12	0
Boston	2	7	0

Batteries—Faber and Crouse; Ruffing and Hoffman.

Second game:	R.	H.	E.
Chicago	9	17	1
oston	1	7	1

Batteries — Blankenship and Crouse; Harriss and Berry.

Eleven for Crowder

WASHINGTON, July 16. — Crowder won his eleventh game of the season today when the Browns took their third straight from Washington, 4 to 2, in ten innings.

	R.	H.	E.
St. Louis	4	10	0
Washington	2	8	3

Batteries—Crowder and Manion; Hadley and Ruel.

The results for Sunday's games follow:

AMERICAN LEAGUE

At New York:

First game—	R.	H.	E.
Cleveland	0	8	2
New York	3	7	0

Batteries — Shaute and Sewell; Pennock and Collins.

Second game—	R.	H.	E.
Cleveland	4	7	1
New York	6	8	1

Batteries — Grant, Leveson, Harder and Myatt; Thomas, Hoyt and Bengough.

At Washington—	R.	H.	E.
St. Louis	6	10	3
Washington	4	12	1

Batteries—Ogden, Coffman, Blaeholder and Schang; Jones, Marberry, Burke and Tate.

(Twelve innings.)

Other clubs not scheduled.

NATIONAL LEAGUE

At Cincinnati—	R.	H.	E.
New York	2	6	0
Cincinnati	1	6	0

Batteries—Fitzsimmons and Hogan; Lucas and Picinich.

At Chicago—	R.	H.	E.
Philadelphia	3	7	2
Chicago	6	7	1

Batteries — Benge and Lerian; Busch and Hartnett.

At St. Louis—	R.	H.	E.
Brooklyn	3	9	1
St. Louis	1	6	1

Batteries — McWheeney and Deberry; Mitchell and Wilson.

COAST LEAGUE

At Portland:

First game—	R.	H.	E.
Missions	9	16	2
Portland	8	14	2

Batteries—Krause and Whitney; French, Couch, Baecht, Pender and Rego.

Second game—	R.	H.	E.
Missions	4	7	1
Portland	5	12	1

Batteries—Hughes and Baldwin; Yerkes and Smith.

At Seattle:

First game—	R.	H.	E.
Hollywood	10	16	1
Seattle	5	11	3

Batteries—McCabe, Hulvey, Murphy and Agnew, Bassler; Cole, Graham and Schmidt.

Second game—	R.	H.	E.
Hollywood	5	5	1
Seattle	5	7	0

(No contest.)

Batteries—Fullerton, Hulvey and Bassler; Middleton, Wilson and Boreani.

At Los Angeles:

First game—	R.	H.	E.
Oakland	1	5	1
Los Angeles	7	9	1

Batteries—Cooper and Lombardi; Cunningham and Sandberg.

Second game—	R.	H.	E.
Oakland	1	1	0
Los Angeles	9	12	1

Batteries—Bohler, Wetzel, Sparks and Read; Chesley and Hannah.

At San Francisco:

First game—	R.	H.	E.
Sacramento	6	11	2
San Francisco	4	11	1

Batteries — Gould, Kunz and Koehler; May, Mitchell, Jones and Vargas.

Second game—	R.	H.	E.
Sacramento	4	12	1
San Francisco	5	13	2

Batteries — Vinci, Keating and Koehler; Reuther and Vargas.

(Ten innings.)

INTERNATIONAL LEAGUE

Toronto 4, Reading 6.

Newark 2, Buffalo 18, first game.

Newark 8, Buffalo 1, second game.

Jersey City 4, Rochester 12, first game.

Jersey City 2, Rochester 8, second game.

Baltimore 3, Montreal 9, first game.

Baltimore 1, Montreal 2, second game.

Grads Win First Exhibition Easily

EDMONTON, Alta., July 16.—The Edmonton Grads opened their European tour Saturday with a 65 to 18 victory over the French Racing Club at Paris, according to a cablegram received by the Edmonton Journal from Percy Page, coach of the Canadian basketball champions. Margaret MacBurney was the leading scorer with 18 points; Mildred McCormick scored 17, Kate McCrae 11 and Mae Brown 4.

Provincial Softball Body Will Be Formed

Officials From Vancouver, New Westminster and Victoria Leagues Will Meet Saturday, July 28, to Organize New Association

The first steps towards the formation of a British Columbia softball body will be taken in Victoria on Saturday, July 28, when officials of the New Westminster, Vancouver and Victoria leagues will meet at the Y.M.C.A. at 7:30 o'clock. The idea was mooted about two season's ago, but being so late in the season, the matter was dropped until this year. Officials of the local league kept in touch with the people across the gulf waters, and now the work seems to have reached the advanced stage where the formation of the body is practically assured.

One stumbling block, and one that will perhaps need careful consideration, is the rules under which the different leagues play. Vancouver and New Westminster have been content to stay with the Ontario Softball Association rules, but the officials of the Victoria and District League have abolished these for what they believe to be faster and better regulations. One of the greatest margins of difference is the length of the bases, but this, explained one of the local officials, will be properly cared for. The Mainlanders play on a fifty-foot diamond, while the locals play on a seventy-foot diamond. Other minor rules will also have to be changed before the three bodies can combine and form what will be known as the British Columbia Softball Association.

MAKING RAPID STRIDES

The game is making rapid strides in the Capital City, and is the most played of any team sport. In addition to the City League of some twenty-two teams, there is a ladies' league of eight teams, which was organized this year, and a junior league of the same number of teams. Also there is the Westholme Hotel League, which has six teams.

Vancouver and New Westminster, although not so old in the game as Victoria, today boasts of a large number of teams in each league, while in addition the fair sex are also in action. The new body will be the first of its kind established in the West, and is only a stepping stone to a Dominion association. It is expected that British Columbia play-offs will be played here and on the Mainland this year in the men's and possibly the ladies' divisions.

It is estimated that close to one thousand persons are playing softball in the province, and this, when it is known that the game has only been taken seriously in the last four or five years, speaks for the sure success of the game.

BELIEVE IT OR NOT — — — — — By Ripley

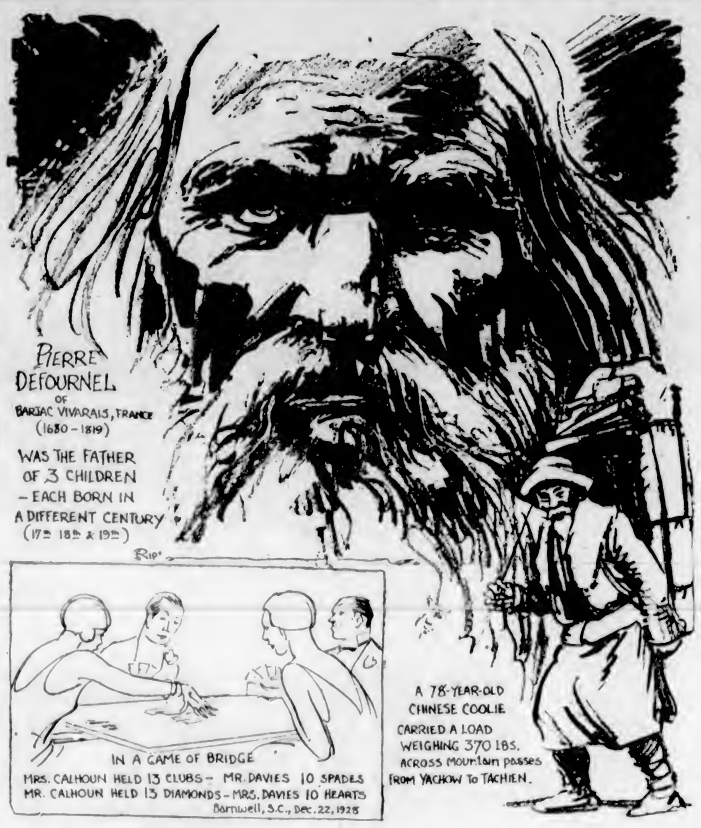

On Request Cartoonist Ripley Will Send Full Proof and Details of Anything Depicted by Him.
(Address all queries direct to Cartoonist Ripley, c/o Associated Newspapers, 370 Madison Ave., New York City.)

Coen Lauds Display of Sportsmanship in O.C.

Youngest Davis Cup Player Says Highest Type of Players Gather There and Take Losses Without Murmur—Likes Grass Courts

By WILBUR F. COEN, Jr.

Here is another dispatch from sixteen-year-old Wilbur Coen, the youngest player ever to make the Davis Cup team. He was asked to jot down his European impressions for this newspaper. His first dispatch from abroad was published in this paper last Thursday.

(Copyright, 1928, by North American Newspaper Alliance.)

PARIS, July 15.—"If you can meet with triumph and disaster and treat those two impostors just the same" —over the entrance to the centre court at Wimbledon are those lines, well worth remembering in victory or defeat.

If ever there was a field on which true sportsmanship is to be found, it is that field at Wimbledon. There, from virtually every nation in the world, come tennis players, perhaps to win, perhaps to lose, and they all win quietly or lose like sportsmen.

It makes one proud of tennis, not so much the universal playing of the game as the type of people who play it.

During my recent weeks at Wimbledon I saw many people go down to defeat—some beaten by players they usually could conquer, others losing because of physical handicap —and yet they all lost with the same gallant sportsmanship, whether they came halfway around the world to play, or only from London.

From Wimbledon the American team came here to Paris. Now we are on hard courts again, and it seems natural to the middle-western members of the Davis Cup group to be playing on a clay surface.

I hated to leave the grass courts, because I felt for the first time that I had become used to the bounce of the ball on the turf. Grass court tennis is more complicated than hard court play, because the ball holds its spin after hitting the court, making an artist in the spin of the ball a difficult person to beat.

Yet, hard court tennis is the tennis that John Hennessy, George Lott and myself know best, and in some ways we looked forward to getting on clay.

It was interesting at Wimbledon to see the swaying sentiment of the crowds, just as back in the United States. Unless a British player was competing, the crowd was strong for the man beneath, and when he got on top the fans changed to his opponent. It is a reaction anyone feels, and one that may make a difference in the match; for when a man is being driven on by the urging of ten or twenty thousand people he is much better than if it were his opponent being cheered on.

Certain players and their personalities appeal to the spectators. Borotra, the Frenchman, is a great favorite—naturally so here in Paris, but I am speaking of Wimbledon now—and he usually has the crowd with him. Perhaps that's because it is characteristic of him usually to be behind at some time in his match, though seldom at the finish.

It is hard to realize, from the spectators' viewpoint, the many seemingly insignificant things that sway the balance of the match one way or another.

Mr. and Mrs. Forbes Wilson Win Mixed Round at Colwood

Mr. and Mrs. Forbes Wilson, with the splendid gross score of 82, which, with their handicap of six, gave them a net 76, won the mixed foursomes played at the Colwood Golf and Country Club, Sunday. Mrs. F. J. Hall and A. Straith and Mr. and Mrs. J. H. Stevens were bracketed in second place with a net 76½ each. The leading returns follow:

	Gross	H'cap	Net
Mr. and Mrs. F. Forbes Wilson	82	6	76
Mrs. F. J. Hall and A. Straith	85	18½	76½
Mr. and Mrs. J. H. Stevens	91	14½	76½
Mr. and Mrs. J. H. Richardson	93	18	77
Mrs. Crowe and W. W. Hall	95	16	79
Miss Noonan and F. J. Hall	101	30½	80½
Mr. and Mrs. C. I. Mackenzie	86	15	81
Mrs. Wilding and Geo. Simpson	93	11	82
Mr. and Mrs. Lee	104	22	82
Mr. and Mrs. Hodges	102	19½	82½

Owner and Jockey Placed Beyond Pale

CALGARY, Alta., July 16.—Dissatisfied with the running of the Scott Handicap, feature race at Victoria Park last Friday, the stewards after a thorough investigation have barred from the Prairie circuit E. H. Harrill, owner of Little Hills, and Jockey Swift. Swift was given permission to exercise horses but cannot ride in actual competition. The suspension includes three thoroughbreds owned by Harrill, Little Hills, Dick and Mine Manager.

STORCH FAILS TO MEASURE UP

Victoria Fighter Lasts Two Rounds With Montreal Slugger — Don Carrick Named to Team

MONTREAL, July 17.—After a session of two hours, the Olympic committee selected the boxers who will represent Canada in the Olympic games to be held at Amsterdam during the month of August. The session was held following the Olympic finals decided in the Forum last night. It was decided not to send representatives in the heavyweight or the middleweight classes. The committee decided to send Frank Battaglio, of Winnipeg, although he was beaten in his bout by McCormick last night in the semi-final. The selection was:

112 poubds—Frank Martin, Montreal.

118 pounds—Vincent Glionna, Toronto.

126 pounds—H. S. Stewart, Montreal.

147 pounds—Ray Smillie, Toronto.

175 pounds—Don Carrick, Toronto.

135 pounds—Volkert, Montreal, and Frank Battaglio, Winnipeg.

Wrestlers: 134-pound class — Danny Macdonald, Toronto.

There was action aplenty at the Forum tonight. In every decision above the lightweight, the victor won on a technical knockout, and in the 118-pound class, the Dominion champion at that weight, Jimmy Connelly, also suffered the same fate. Chevriere, of Ottawa, and Storch, of Victoria, supplied the comic relief in their 160-pound setto. Storch, who qualified for the final by beating Brodeur, a local man, failed to show much knowledge of boxing in either of his fights, and was no match for the slugger from the hospital. The fight lasted but two rounds.

In the 168-pound semi-finals, Storch beat A. Brodeur, Montreal, by a decision.

ROYALS TOO FAST FOR EDMONTON XI

Win Second Game of Interprovincial Play-Offs 9 to 6—1,500 Watch Contest

VANCOUVER, July 16. — New Westminster Royals won the Western Canada semi-final play-off in the Dominion soccer championship by defeating Edmonton Canadian Legion, Alberta champions, here tonight in the second game of the series, 9-6.

The first game, played on Saturday, was won by the Royals, 4-0, giving the British Columbia champions the series, 13-6. After scoring six goals in the first half to Edmonton's three, the British Columbia champions were held to three goals in the second half by the Albertans, who also tallied three goals. About fifteen hundred fans witnessed tonight's contest.

Letters to Editor

TO ANSWER LATER

Sporting Editor The Colonist.

Sir,—As the public mind is too much engrossed with the political situation at present to pay serious attention to the amateur standing, I shall have much pleasure in laying the whole situation before your readers in your issue of Sunday, July 22.

LEONARD TAIT,
President B.C.A.A.A.

July 16, 1928.

Walter Gravlin Sets New Record At Uplands Links

WALTER Gravlin, professional at the Uplands Golf Club, set a new mark for the course on Sunday, when he shot the layout in 69. Gravlin was playing with C. R. Reid, Harold Brynjolfson, J. Wren, Louis Glazan and W. Newcombe, when he lowered the mark going out in 34, one under par, and coming home in 35, par figures. His card follows:

Out—353, 344, 543—34.
In—444, 344, 444—35—69.

Gravlin held the course record of 68 before, but since that time several of the holes have been lengthened.

HEENEY MAY GET DEMPSEY IF HE WINS

Tex Rickard Hopes New Zealand Heavyweight Will Relieve Tunney of Title Next Week

PROMOTER THINKS CHAMPION TOO FINE

SPECULATOR, N.Y., July 16.—Gene Tunney is a bit too fine, at this stage of his training, for the defence of his world's heavyweight title against Tom Heeney on July 26, according to Tex Rickard, promoter of the bout. Rickard believes that the champion weighs less than he should with the fight so close at hand. Tunney weighed 195 pounds when he entered the ring and 190¾ when he quit for the day.

TOM HEENEY

It is no secret that Rickard hopes that Heeney will be the victor in the Yanke Stadium bout. He frankly discussed his future plans for the New Zealander, a bout with Jack Dempsey a few months hence, and then another in London, provided that Heeney disposes of Tunney.

Heeney at present does not seem to be affected by the threatened managerial row. He is steering a middle course between the two factions, plodding along with only the thought of getting himself ready for Tunney.

The present plans provide for Jim Hennessey, his trainer; Charlie and Eddy Harvey, to have charge of Heeney's corner on the night of the fight.

HERSCHEL BROWN WINS MEDAL AT UPLANDS COURSE

Herschel Brown won the monthly medal at the Uplands Golf Club on Sunday, when he finished with an 83, which, with his handicap of 17, gave him a net 66. Bob Morrison and Fred Dillabough finished in a tie for second place, the former having 73, 6, 67, and the latter 83, 16, 67. The leading scores follow:

H. E. Brown	83	17	66
R. Morrison	73	6	67
F. C. Dillabough	83	16	67
C. N. Westwood	84	16	68
J. F. D. Morten	93	24	69
W. Newcombe	81	11	70
P. Edmonds	79	8	71
H. Brynjolfson	81	8	73
J. Savident	84	10	74
D. R. Hurdle	94	20	74
F. W. Hawes	101	24	77

The tie for second place will be played off during the week.

FORMER STAR NOW UMPIRE

George Tyler, who starred as a pitcher with the Boston Braves in 1914, is now an umpire in the New England League.

CHAMPION GAINS CALL OVER LATZO IN FURIOUS BOUT

Titleholder Wins Verdict by Narrowest of Margins — Ringsiders Give Monarch Five Rounds, Scranton Miner Four and One as a Draw—Champ Has Weight Advantage

14,000 Fans See Strenuous Milling; Both Fighters Suffer Cuts in Mixing

WILKESBARRE, Pa., July 16.—Fighting a game battle before the furious charges of Pete Latzo, the king of the light-heavyweights, Tommy Loughran, nosed out a ten-round decision over the Scranton miner in the second championship fight they have engaged in this season. Loughran had a five-pound weight advantage, 172½ to 167½, over the challenger.

TOMMY LOUGHRAN

Tommy came through with a margin of victory as narrow as that he scored in a fifteen-round engagement with the Scranton miner at Ebbetts' Field, Brooklyn, early this Summer. A majority of the ringsiders credited the champion with five rounds, while Pete's slugging aggressiveness gave him four and one was even. There were no knockdowns, but both suffered cuts in the furious battling. Latzo cut Tommy's right eye in the fourth round and his cheek in the seventh, while blood trickled from the challenger's nose throughout most of the battling. A crowd of 14,000 saw the strenuous milling.

ARMADALE CLUB TRIUMPHS OVER VICTORIA TEAM

The Armadale Club entertained a team from the Victoria Lawn Tennis Club last Saturday, and the fact that the home club just managed to pull out on the long end of a score in games of 93-87 speaks eloquently of the very sporting gesture of the match committee of the Victoria club in sending down a team so equally matched with the home club. A number of close and interesting events were witnessed during the afternoon. The match consisted of ladies', men's, and mixed doubles, each event consisting of fifteen games. Details follow, the Armadale members being first named:

LADIES' DOUBLES

Mrs. Tildesley and Mrs. Nickson won from Mrs. Watson and Mrs. Ismay, 9-6.

Mrs. Fisher and Miss Anthony lost to Mrs. Beckton and Miss Cass, 7-8.

Mrs. Gann and Miss Aldridge won from Mrs. Barr and Miss N. Johnson 8-7.

MEN'S DOUBLES

Grimth and Swayne lost to Ismay and Jackson, 5-10.

McLean and Reade won from Beckton and Barr, 8-7.

Fisher and Partridge won from Bagshawe and Diespecker, 11-4.

MIXED DOUBLES

Mrs. Tildesley and Grimth lost to Mrs. Watson and Ismay, 7-8.

Mrs. Nickson and Swayne lost to Miss Cass and Jackson, 3-12.

Mrs. Fisher and McLean won from Mrs. Ismay and Barr, 8-7.

Miss Anthony and Reade won from Mrs. Beckton and Beckton, 10-5.

Mrs. Gann and Fisher lost to Mrs. Barr and Diespecker, 6-9.

Miss Aldridge and Partridge won from Miss Johnson and Bagshawe, 11-4.

The telephone number of the Armadale Tennis Club is 3759-O.

C.P.S. WILL PLAY SIDNEY THURSDAY

The senior lacrosse game between the Sons of Canada and C.P.S., scheduled for tonight, has been cancelled. On Thursday the C.P.S. will journey to Sidney to take on the millmen.

P. WANER GAINS ON "THE RAJAH"

Slugging Outfielder of Pirates Helps Himself to Safeties in Three Trips

Although the American League half of the "Big Six" was given the opportunity of showing its metal by the double-header route yesterday, it was the National League section which supplied most of the action. The leader, Rogers Hornsby, did little, getting only one hit in three times at bat, and dropping a point in his average. Paul Waner, second place holder, made a valiant attempt to overtake the Rajah by hitting safely three times in three official times at bat, while the Pirates were trimming Hornsby's Braves. His net gain of six points still left him at .371, far below the leaders.

PAUL WANER

Then, in the American half, things were quiet. Babe Ruth played the role of walker rather than hitter, while the Yanks were winning a double-header from Cleveland, having only six official trips to the plate and getting but one hit, his thirty-fifth homer of the season. Ty Cobb participated in only one of the Athletics' games, garnering one hit in four tries. The standings:

	G	AB	R	H	Pct
Hornsby, Braves	75	262	56	104	.397
P. Waner, Pirates	78	310	67	115	.371
Frisch, Cards	80	309	64	102	.330
Cobb, Athletics	80	325	46	106	.323
Ruth, Yanks	85	293	90	91	.311
Heilmann, Tigers	80	302	43	90	.281

SOFTBALL GAMES PROVE ONE-SIDED

The first game of the Junior Softball League was played last evening between the Rose Street Cougars and the Little Giants at the Central Park, in which the latter won by a score of 15-6. The batteries for the Little Giants was S. Carr and R. Shouldice, and for the Rose Street Cougars, Alex. Murray and L. Murray. The teams were as follows:

Little Giants—J. Hess, R. Shouldice, H. Holness, J. O'Connor, S. Carr, B. O'Connor, A. Roberts, J. O'Connor, H. Woodford and B. Green.

Rose Street Cougars—W. Scott, J. Murray, A. Murray, S. Baker, G. Jones, H. Sage, A. Emery, C. Harris, L. Murray.

Three of the winners made home runs. They were H. Holness, J. Hess and B. O'Connor.

WESTHOLME LEAGUE

Langford, runners up in the first half of the league championship, defeated the Colonist nine last evening at the Willows grounds by a 16-6 score. The visitors hit the ball hard in the pinches, while they afforded their pitcher good support throughout. Woods played the best game of the evening when he handled every ball at short without miscue. Wilkinson and Saxton, of the winners, hit for the circuit.

GAMES TONIGHT

Cameron Lumber vs. Foresters, Central Park, lower diamond; umpires, B. Whyte and J. Pascoe. Hillcrests vs. Cordova Bay, Work Point Barracks; umpires, Steve Redgrave and T. Watt. Rose Street Cougars vs. South Park, Central Park, Quadra and Queens. Wilson Bros. vs. Y.M.C.A., Central Park, upper diamond.

Salmonbellies Lose

TORONTO, July 16.—The New Westminster Salmonbellies were defeated here tonight by the local all-stars 7-4.

Moriarty at Bat

Counted Out By the Prophets, Several Veterans Are Still Playing in the Big Leagues

By GEORGE MORIARTY

Manager of the Detroit Baseball Club

(Copyright in All Countries by North American Newspaper Alliance)

Being counted out of the major leagues is not a pleasant thought for meditation by the player, and there are several veterans under the big top now who are enjoying the discomfiture of baseball prophets who counted them down and out.

Joe Dugan, third baseman of the Yankees, is one of those who are laughing at the forecasters. Dugan's play this season has bordered on the brilliant. He has shown all the flashes of his old form in fielding, and has crashed the ball in a manner to justify his presence in the lineup with Ruth, Gehrig, et al.

Dugan played a sparkling game in the world series last Fall, but many who pride themselves that they know the limitations of ball players figured it was only a brief rally. Joe, like many other stars who have suffered an off-year, has grown tired of hearing about the "twilight of his career," and has jumped back into the sunlight of his youth.

Jamieson, of the Cleveland Indians, who cried down one sleeve last season, is laughing up the other this year. His rejuvenation has been one of the features of the American League race. He has sparkled in fielding and batting. A few years ago his hitting fell off sadly, and his fielding appeared faulty in comparison with the standard he had set. Many players thought he felt the absence of Tris Speaker, who made a great outfielder of Jamieson after other managers gave up the task. The new state of affairs at Cleveland has proved a tonic to Jamieson.

Kenneth Williams, of the Boston Americans, is another outfielder breezing along in his old form. He was pronounced "through" last year, but Williams now looks like a man who is just through fooling. If his early spurt is any indication, he is due for another big year. A change of scenery, from St. Louis to Boston, may be the answer to his excellent showing.

A veteran ball player often slips into a rut. Suddenly he realizes his predicament, and hearing the "howls of the wolves" he determines to return to the peak. Sammy Gray hit the toboggan with the Athletics, but he's been riding the crest of the wave with the St. Louis Browns.

Age is no barrier when ambition is beckoning down the road.

Loughran Says He Could Not Loaf in Latzo Bout

Champion Declares He Won Last Night's Fight by Wider Margin Than on First Meeting —Did Not Use "Loop" Punch

By TOMMY LOUGHRAN
Light-Heavyweight Champion of the World.
(Special to The Colonist and the North American Newspaper Alliance.)

WILKES-BARRE, Pa., July 16.—I gave Pete Latzo another chance at the light-heavyweight championship tonight and beat him again. A lot of people thought I was foolish to go on with him a second time after the good fight he gave me and the brilliant showing he made against Leo Lomski. I didn't, for I felt that I could beat him any time we started.

Tommy Loughran

It seemed to me that I won our first meeting with a lot to spare. I won tonight by a still wider margin. But, you'll have to hand it to Latzo. He never stops for a minute, and his left hook is a beauty. He kept throwing it all the time, and in the second round opened a cut over my eye with it. Most of the time he was missing, but I couldn't loaf a second. Latzo isn't the sort of fellow you can loaf with.

I didn't use the "loop" punch that I slowed him down with in the first bout. This is a long right-hand smash to the kidneys. I figured that Pete would be looking for this, so I gave him a treatment of left jabs.

I never did under-rate the former welterweight champion. He always has been a great fighter, and for the past six months has been greater than ever. His added weight makes him as strong as a bull. No man in the game can take a harder thumping without apparently being hurt.

He has an inexhaustible store of vitality, too, and can keep going at top speed every minute.

Some of my friends objected to my going into Pete's own backyard, so to speak; apparently they figured that I wouldn't get any the better of it there, but I knew I would. The Pennsylvania commission took great care in selecting the officials, and took no one from either Philadelphia or this particular section. Leo Houck, a greater fighter in his day, refereed, and he did a good, clean job. I thought it was a good, fast bout, and I hope the spectators did, too. No one complained about the decision. I don't see how they could, for it seemed to me that I was in front all the way. Still, no one can fail to give a world of credit to Latzo. He's one of the cleanest, gamest and finest fighters I ever met.

Wilkes-Barre knows how to run things. They're great sports up here in the coal regions, and a marvelous crowd turned out. It would be natural for most people in this district to root for him, but they gave me a splendid deal.

Big Midsummer SALE of Sporting Goods
NOW ON at
Peden Bros.
1410-12 Douglas Street
Discounts in All Departments

MISSTEP JUST MISSES MARK

Beats Out Classy Field in Lincoln Handicap and Falls One-Fifth Second Short of Record

(Special to The Colonist)

LINCOLN FIELDS, CHICAGO, July 16.—Five of the high honor company accepted the nomination in the Lincolnshire Country Club Handicap today—Misstep, Crystal Pennant, Martie Flynn, Blackwood and Rolls Royce. There was just enough of early speed in Blackwood and Rolls Royce to make the three distance travelers come within a fifth of a second of the track record for the mile. Misstep's time was 1:36 1-5. Blackwood and Royce went right out in front at the start, followed closely by Misstep. A new nose was popping to the front every few yards until the half mile was passed. Then Misstep began drawing away, followed a length back by Martie Flynn; Crystal Pennant hanging on. Martie Flynn challenged spiritedly to half way through the stretch run. Garner went to the whip and made the lead last until the line was crossed. Crystal Pennant was coming fast at the end. The public choices were coming home in the lead often and paying well. Jockey Garner rode one first and three seconds.

Results follow:

First race—Six furlongs:

Stitches (Morris)	$ 8.80	$ 5.40	$ 4.00
Mac Maxim (Tiner)		7.50	5.60
Honey Fish (Pichon)			7.50

Time, 1:12 4-5. Also ran: Bashful Beau, Whisk Arrow, Bozan, Miss Furbelow, Marabu, Herendeen Charm, Marr's Toy, Black Flyer.

Second race—Seven furlongs:

Royal Doulton (Allen)	$18.60	$ 4.60	$ 3.40
Clog Dance (E. Poole)		2.90	2.60
Playwell (Fewell)			3.30

Time, 1:23 2-5. Also ran: Twenty-Sixty, Determan, Blanche Epine, Bill Cosgrave, Royal Manager, Cleodale, Lloyd W., Red Scott, Dacia.

Third race—Mile and one-sixteenth:

Arne (Pichon)	$12.00	$13.30	$ 5.60
Profiteer (W. Garner)		13.30	5.60
General Clinton (Kelly)			18.20

Time, 1:45. Also ran: Porelock, Ralph Hertenstein, Pandosia, Everlasting, Magic Wand, Cuddle, Sixty, Wolfy, Brazen.

Fourth race—Six furlongs:

Hidden Thoughts (Woolf)	$12.10	$ 4.60	$ 3.50
Merano (W. Garner)		3.30	2.60
Demon (Lauscher)			3.30

Time, 1:13. Also ran: Little Gyp, Joe Marshall, Sambo G., Ham, Earl of Warwick, Bumpsie Ray, Eunonymous, President Kelly, Riff Raff.

Fifth race, Lincolnshire Country Club Handicap, one mile:

Misstep (W. Garner)	$ 3.30	$ 2.50	...
Martie Flynn (C. Meyera)	...	2.50	...
Crystal Pennant (Elston)	...	...	...

Time, 1:36 1-5. Also ran: Blackwood, Rolls Royce.

Sixth race—Seven furlongs:

Vellas (Leyland)	$ 9.70	$ 5.00	$ 2.90
Sunny Cloud (Dubois)		4.00	3.10
Shasta Negra (L. Hardy)			5.70

Time, 1:24 1-5. Also ran: Martinique, Whisk Arm, Canberra, Billy, Sea Scamp, Rurik.

Seventh race—Mile and one-sixteenth:

Dolly Seth (Tiner)	$ 5.20	$ 3.80	$ 2.10
Dimple Dunkie (Leyland)		4.80	4.70
Resourceful (McTague)			15.30

Time, 1:44 4-5. Also ran: Xtra, Bun, Adelle W., Pride, Spanish Princess.

OVERNIGHT ENTRIES

First race—Seven furlongs:
Yalovan 106
Bob Johnson 105
Sobrese 101
Theo Fay 107
Joan Shirley 95
Seminola 98
Roycrofter 108
Brunswick 105
Huonpine 102
Dolly S. 100
Pouter 112
Hawkeye 105
Baby Gar 107
Pomegranate 102
King of the Spa 100
Enthusiastic Edward 100
Riot 102
Hoston 112

Second race—Five and one-half furlongs:
Grenadier Guard 118
Charles D., Jr. 118
Moderation 118
Eminence 118
Hug Master 118
Messala 118
Cloverfield 118
Will Bank 118
Panclo 118
Lapaloma 118
Bowler 118
McGonigle 118
Rufe McClain 118
Big Sandy 118
Straw Vote 118
Amyvale 118
Bremerwald 118
Jim Pryor 118

Third race—Mile and one-sixteenth:
Bar None 111
Lamorte 111
Crosco 112
Piccadilly 110
Smiling Guy 104
Patricia Marian 106

Fourth race, five and one-half furlongs:
Nora 110
Montes Joy 118
Nifty 118
Lady Valva 118
Ella Bank 118
Noa D. 115
Tamina 110
General Ricky 115
Ellen Adair 110
Linda 118
Blenaime 118
Judea 110
Sympsorosa 110
Draha 110
Mary McClain 115

Fifth race—Mile and one-sixteenth:
Broad Side 111
Light View 106
Gaffsman 114
Caruna 103
Rothermell 113

Sixth race—Six furlongs:
Rock Crusher 103
Old Times 105
General Grant 110
Kelnot 102
Blessefield 110
Dedeson 110
Polita 105
Two Dams 106

Seventh race—Mile and one-sixteenth:
John J. S. 110
Yarge 110
Twenty-One Sixty 106
Fair Justice 110
Jim Bridger 110
Larapin 105
Union Jack 110
Coloratura 102
Isoard 106
Hengist 110
Purple Light 110
Mimi 103
Spanish Princess 103

Weather, clear; track, fast.

"TRY A NIP TO-NIGHT"
GRANT'S
"Best Procurable"
(THE ORIGINAL)
Pure Scotch Whisky
RICHEST IN FINEST HIGHLAND MALT
Bottled and guaranteed by William Grant & Sons Limited Glenlivet and Balvenie Glenlivet Distilleries, Dufftown & Glasgow, Scotland.
This advertisement is not published or displayed by the Liquor Control Board or by the Government of British Columbia.

And the promptness and reliability of this service, transfers the smile to you.
Try Motor-Elixir
"THE SPEED FLASH" with all gas supplied by us—29 cents a gallon.
We carry a full line of oils and greases, as well as accessories and other supplies.
Monthly Storage With Service
Tourist Parking
For the convenience of tourists and visitors. Twenty-four hours' parking for $1.00. In and out as desired.
MATSON'S
Service and Storage Depot
BROUGHTON ST.

Will Be Unable to Go To Portland Races

BILLY KENNEDY
Stroke of the J.B.A.A. "Big Four," who is confined to the Jubilee Hospital with an attack of influenza. Kennedy's place will be taken by Ron Mawhood, who was No. 2 when the Blues won at Harrison last year. Speed will take Mawhood's place. The Bays will leave tonight for Vancouver to join the Mainland oarsmen on the trek south to the N.P.A.A. regatta at Portland, which will start Friday.

CANADA FOURTH IN EMPIRE SHOOT

Dominion Representatives Register Score of 1,072—Great Britain's Team Out in Front

BISLEY CAMP, Eng., July 16.—Great Britain's team lead with 1,102 points at the end of the first day's shooting in the Empire match today, with Australia second with 1,101, India third with 1,090, and Canada fourth with 1,072. The first day's shooting was at the 300, 500 and 600 yards distances and the teams were of eight men each. Each man fired ten shots at each distance.

The match will be concluded tomorrow, at the 800, 900 and 1,000 yard ranges. The aggregate score will determine possession of the challenge trophy. Canadian scores at 300 yards, 500, 600 and total follow:

C.S.M. Hawkins	43	43	45—131
C.S.M. E. Emslie	46	48	42—136
Major Richardson	45	46	46—137
Sgt.-Major Kiddle	45	47	45—137
Lt. Burton	44	46	44—134
Pte. T. R. Davies	46	48	44—138
Lt. Burke	40	46	44—130
Lt. Bishop	42	43	44—129

The possible at each distance was 50, and the possible individual score, 150.

Col. S. M. Rogers, Ottawa, commandant, and Inspector T. V. Sandy-Wunsch, Vancouver, adjutant of the team, were each presented by the members with silver cigarette cases. Col. Rogers said the teams had shot brilliantly during the meet of the National Rifle Association, concluded on Saturday. Nine Canadians had reached the final stages of the King's Prize, and twelve were in the grand aggregate.

The amount of prize money they had divided was $1,600.

Milwaukee Changes

Mr. A. P. Chapman, Jr., local agent for the Milwaukee Railroad, has received word that Mr. G. R. Webster has been appointed general agent at Portland, succeeding Mr. E. Mathern.

Mr. Roy Jackson has been appointed assistant general agent at Seattle, succeeding Mr. Webster. Mr. R. V. Cummings has been appointed division freight agent at Seattle, and Mr. Charles R. Winship, traveling freight and passenger agent.

YALE HAS FINE LINKS

Yale University has one of the most beautiful as well as difficult golf layouts of any club in the country. It was constructed on rugged, richly forested terrain and is replete with water hazards.

Calgary Wins Soccer

CALGARY, Alta., July 16.—Calgary defeated Edmonton 7-2 here Saturday night to win the intercity football championship series 10-8, the previous game up north being 6-3 for the capital city. His Excellency the Governor-General honored the association by kicking off.

TEAR DOWN HISTORIC TRACK

The mile track at Narragansett Park, R.I., one of the most historic tracks in this country, was recently demolished. It was built in 1892.

Eagles Strive Hard but Lose to Sons of Canada

Feathered Tribe Fails to Come Through in Pinches and Drop Senior Ball Tussle 10-6—Dunc and Holman Hit Homers

One big innings tied the best the Eagles could do in eight, but the Sons were far from being satisfied with being held scoreless in the several others, and sent over the odd or even runs to gather in a 10-6 victory over the feathered tribe to gain a strangle hold on the city amateur baseball championship.

The tribe strove hard, but in vain. They had runners on at good times, but failed to come through when a hit meant business, and, had not a number of costly errors crept into their play, might have won. However, boners come up in any baseball game, and the feathered tribe suffered accordingly.

It was a good game despite many happenings, and the fans stayed right up until the curtain was drawn. Eagles loaded two on the sacks in the eighth, with two away, but the next tribe batter failed to connect for the needed hit.

GETS BAD START

Mosier worked the distance for the Canadians. He got away to a bad start, when he walked four men, hit one and was touched for single, which meant three counters, but after that steadied down. Then on two other occasions he looked bad, but his team-mates came to the rescue and subdued the rallies quickly. He walked seven and breezed three.

Baker heaved good ball for the birdmen, but was hit hard in the third when the Sons sent over six runs, on six hits and an error. He struck out three, but issued no free transportation.

Dunc and Holman poled out homers, too, during the frame. The former hit to left field with two men on in the first, while the latter almost broke a window across the street with his hefty drive with one man on the cushions in the third.

Sons of Canada	AB	R	H	PO	A	E
F. Campbell, 2b.	5	1	0	1	4	0
Bacon, 3b.	5	2	2	2	3	0
Holman, c.f.	5	2	2	44	0	0
C. Campbell, c.	5	1	2	3	1	0
D'Arcy, s.s.	4	2	2	3	1	2
McLaren, l.f.	4	1	2	0	0	0
Mawhinney, 1b.	4	0	1	9	0	0
Post, r.f.	4	0	0	1	0	0
Mosler, p.	4	1	1	1	1	1
Totals	39	10	12	24	10	3

Eagles	AB	R	H	PO	A	E
Down, 2b.	3	1	1	2	2	3
G. Gandy, 3b., l.f.	4	1	2	2	2	0
Steele, 1b.	5	0	1	10	0	1
Dunc, r.f.	5	1	2	1	0	0
Keown, c.f.	1	0	0	1	0	0
H. Gandy, 3b.	3	0	1	3	2	0
Latham, s.s.	3	1	0	1	5	3
Essler, l.f., c.f.	3	1	0	0	0	0
Baker, p.	3	1	2	1	0	0
Ross, c.	4	0	0	3	1	0
Totals	34	6	9	24	12	7

Score by innings—

Sons of Canada	0	1	6	0	0	1	0	2	—10
Eagles	3	0	0	0	0	1	2	0	— 6

SUMMARY

Home runs, Dunc, Holman; three-base hits, C. Campbell; two-base hits, McLaren, Dunc, Bacon, Holman, H. Gandy. Left on bases—Sons, 6; Eagles, 11. Struck out—By D'Arcy 2, Bacon. Struck out—By Mosier 3, Baker 3. Bases on balls—Off Mosier 7. Hit by pitcher—Latham by Mosier. Wild pitches—Mosler. Umpire—McGregor. Time of game—1 hour 35 minutes.

JOKER' CREW TO BATTLE MILLMEN

Commercial Ball Nines Will Hook Up in Important Encounter at Sidney Tomorrow at 6:15

Joker's ballbossers, leaders of the second half of the Commercial Baseball League, will journey to Sidney tomorrow to meet the millmen in an important tussle at 6:15 o'clock. Dave Donaldson will work on the mound for the home crew, while Pollard is expected to heave for the hotelmen.

This year's race is proving to be one of the best in the history of the Commercial loop and at present the three teams may all be counted in the running.

Westholme Hotel have won two and lost one, and have three games to play. Sidney is following closely behind with two wins and a corresponding number of defeats, with two games to play. Tillicums, the third team, have won two and lost three and have one game to play.

Should the Joker's crew meet with defeat in their next two games, Sidney win and lose one, and the club men win their remaining game, a triple tie for the honors would result.

That Silent Piano Can Be Utilized!
Our 1928-29 New Model Electric Radios are now arriving—You will want one this year—Why not, SEE KENT'S and arrange an exchange on that piano of yours which is never used any more
The very best Radios to choose from
COMPACTS—HIGHBOYS—CONSOLES
All Batteryless

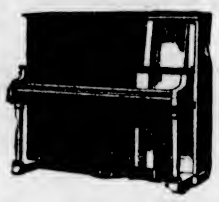

See
KENT'S
641 Yates St. Phone 3449

ETON ELEVEN DOWNS HARROW

Public Schools Match Is Closely Contested—Five Centuries in Other Fixtures

LONDON, July 16.—In the annual cricket match between the two great public schools, Eton defeated Harrow Saturday by 28 runs. Harrow made a splendid fighting finish in their second innings, needing 307 runs for a tie and getting 279 of them before they were all out. Extra time was played.

The final score was:

Eton 126 and 416 for eight wickets, declared; Harrow 234 and 279 (Hozelrigg five wickets for 73.)

When stumps were drawn today scores in English cricket matches stood as follows:

Kent 510; Surrey 358 for six wickets (Sandham 169 not out, Fender 101.)

Sussex 312 and 262 for eight wickets, declared; Essex 156 and 39 for no wickets.

Yorkshire, 420 for seven wickets, declared; Notts 227 for five wickets (Whysall 101 not out.)

Hants 194 and 65 for three wickets; Lancashire 395 for nine wickets declared (Watson 121.)

Gloucester 237 and 53 for no wickets; Leicester 333.

Northants 387 and 35 for one wicket; Glamorgan 320.

West Indies 209 and 209 for three wickets; Warwickshire 384.

NEW!
and Better
Viceroy
CIGARETTES
"BLENDED FOR MILDNESS"
20 for 25 ¢

There is far more
MAGIC
BAKING POWDER
used in Canada than
of all other brands
combined

MADE IN CANADA
NO ALUM

E.W. GILLETT CO. LTD.
TORONTO, CAN.

FOREST FIRE FOUGHT AT GRAYS HARBOR

ABERDEEN, Wash., July 16.—Following four days of frantic fire fighting, which climaxed yesterday when 600 persons were fire bound at Lake Quinault, north of here, the Grays Harbor forest fire situation was materially improved today.

Increased humidity gave fire fighters new hope in the vicinity of the big Quinault blaze, which late yesterday broke across the Olympic Highway at the edge of the national forest.

Young Mistress—Is there anything to get in town today?

Mary—Yes, ma'am, the crockery won't last the week-end.

At The Playhouses

DANIEL IN LIONS' DEN IS OUTDONE

Menjou in "Tiger Lady" at Capitol Depicting Life in Paris' Folies Bergere

The experiences of Daniel in the lions' den are mild compared to Adolphe Menjou's adventures with a tiger lady and a ferocious man-eating tigress in his latest Paramount vehicle, "His Tiger Lady," which was viewed at the Capitol Theatre for the first time yesterday.

The story concerns Menjou, as a "super" of the Folies Bergere, Paris, who falls in love with a bored-to-death lady, played by Evelyn Brent. As her form of entertainment, she throws her gloves into a tiger's cage and begs admirers to rescue them for her. Menjou is the only one brave enough to endure the animal's snarls by entering the den.

On the stage at the Capitol Theatre this week are Les. Degan, a boy who sings and plays a uke in a very snappy style; Bill Degan and Gordon Richardson, two well-known radio stars from KOMO, in a fine miniature song recital, and Nash and Smith, a couple of Darktown strutters, will be seen in a novelty dance presentation, the Capitol Orchestra will offer a novelty musical presentation, under the capable direction of Al. Prescott, and Harold Bechtel, the singing M.C., will also be featured again with another dandy song characterization.

Now comes the season when a man who gets mad at his wife can go to the ball park and yell at the umpire.

AMUSEMENTS

SCREEN

Capitol—Adolph Menjou in "His Tiger Lady."

Coliseum — Charlie Chaplin, starring in "The Circus."

Columbia — Milton Sills in "The Hawk's Nest."

Dominion — Norma Talmadge in "The Dove."

Playhouse—"The Yellow Lily," featuring Billie Dove.

Variety — Evelyn Brent in "Queen o' Diamonds."

NORMA TALMADGE IN STRONG CAST

Great Russian Artist Has Leading Role in "The Dove" at Dominion Theatre This Week

Michael Vavitch is a member of Norma Talmadge's cast in "The Dove," at the Dominion Theatre. Born in Russia, Vavitch was educated in France and Germany. At an early age he went on the stage, receiving his training in the art of acting in Moscow. Later he became interested in motion pictures, acting in a few European productions and eventually landing in Hollywood. Many critics have said Vavitch gave promise of becoming another Emil Jannings. In "The Dove" he has a strong, if unsympathetic, role—that of a vicious, murderous scoundrel named Gomez, who is a tool of his wealthy cousin, Sandoval, in dark intrigues of a mythical country.

DOUBLE-BILL AT COLISEUM PLEASES

Charlie Chaplin, on the Screen, and Clever "Vode" Artists Win Acclaim of Crowds

Charlie Chaplin, star of "The Circus," at the Coliseum Theatre, will live to be a very old man, if precedents set by other famous clowns are to be taken seriously. Mirth-making in circuses, delighting children with trick automobiles and slapsticks, and basking in the atmosphere of sawdust, peanuts and pink lemonade seem to be secrets of longevity.

The vaudeville at the Coliseum Theatre is by far the best this popular theatre has shown in some time. Big-time is written all over the offerings. Heinie Lewis, we hope, stays with us for some time to come. From the time he steps in front of the footlights until his exit he had the audience in stitches. George Mack, late of the Pantages and other Circuits, works with Lewis to perfection and can handle a song with the best of them. A welcome trouper to Victoria audiences, Will Marshall is always there, and a favorite, as is Miss Mamie Bennett and the eight Bennett girls.

PLAYHOUSE THEATRE If there had been as many interpreters at the Tower of Babel as there were at First National Studios during the filming of Billie Dove's latest starring picture, "The Yellow Lily," construction work might have gone on forever! Alexander Korda, famous Hungarian director, filmed this exotic romance, now showing at the Playhouse Theatre. Lajos Biro, Hungarian playwright who wrote the stage play from which "The Yellow Lily" was adapted, was present during its filming. Clive Brook plays opposite Miss Dove in "The Yellow Lily." A very large and capable group of supporting players, including Gustav von Seyffertitz, Jane Winton, Nicholas Soussanin and Charles Puffy.

COLUMBIA THEATRE Milton Sills' newest First National starring production, "The Hawk's Nest," now showing at the Columbia Theatre, has a spectacular battle between rival factions of the underworld of a big American city, with Sills playing the role of one underworld king and Montagu Love as his antagonist. This battle takes place in a Chinatown cafe and it is on the results of this battle that the story gets its start, building up to a startling climax. Benjamin Christensen directed "The Hawk's Nest" which gives Sills an unusual opportunity for vigorous characterization.

VARIETY THEATRE A sparkling melodrama, invested with tremendous power by the acting of Evelyn Brent and the tense dramatic situations of a well-knit, well-ordered story, holds the screen at the Variety Theatre. The second production of the new F.O.B. series starring this delightful little luminary proves even more vivid and interesting than the first, and while it does not actually place Miss Brent again in the roles of crook melodrama which she made so popular throughout the country, it nevertheless contains much of that kind of material which made her so famous. "Queen o' Diamonds," her current starring vehicle, is perhaps the best thing Miss Brent has done; and that is saying a good deal when "Midnight Molly," "Silk Stocking Sal," "Alias Mary Flynn," "Three Wise Crooks," "Broadway Lady" and other successes are recalled. The story is by Fred Kennedy Myton.

Fuller Gloom says his wife always meets him half-way and payday she goes right to the office.

FROLIC PLANNED FOR REALTORS

Beauty Contest Is to Be Chief Carnival Feature Wednesday Evening

The Pacific Northwest realtors' convention carnival, which is to be held at the Crystal Garden Wednesday evening, promises to be an outstanding event. An energetic committee of local realtors, under the chairmanship of W. H. Davies, has organized the Miss Pacific Northwest contest, in which no less than twelve charming young ladies will compete to see who will be awarded the title of the best developed girl in the Pacific Northwest. Elimination contests have been held in some of the larger cities, and entries have been received from Portland, Bellingham, Spokane, Longview, Seattle, Tacoma and Victoria. The contest is being judged by three Victorians, who are being guided by a schedule of measurements which has been procured from well-known physical culturists. Each contestant will pose in a few easy positions to show development, on a pedestal at the north end of the pool. They will be then measured by two lady officials and the measurements will be handed to the judges, and the entry receiving the greatest number of points, covering measurements and development, will be awarded the title. Prizes are being awarded to the other entries.

The balance of the programme will consist of a frolic, on both promenades, under the direction and management of the Dramatic Order, Knights of Khorassan, dancing in both ballrooms, a unique programme of novelty events in the pool, including glame dive, water polo game between United States and Canada, mop fighting by members Victoria Boxing Club, diving exhibitions and perfect male contest.

In view of local interest in the provincial election, the local Real Estate Board has made arrangements whereby a special wire will be installed at the Crystal Garden, and the results will be written on a large blackboard, which is being installed for the occasion, so that any person in the building will be able to follow the results of the election as soon as they come over the wire.

Now Playing **CAPITOL** Usual Prices

VAUDEVILLE AND PICTURES

ON THE STAGE—TWICE DAILY

Gordon Richardson and Bill Degen
The Well-Known Radio Singers, Late of KOMO

Nash & Smith
A Couple of Darktown Strutters Who Know How to Use Their Feet

Les Randall
The Boy Who Can Play a Uke and Sing

Harold Bechtel
The Singing M.C.

Capitol Theatre Orchestra
A. Prescott, Director

ON THE SCREEN
ADOLPH MENJOU
—in—
"His Tiger Lady"
with EVELYN BRENT

CAPITOL COMEDY
REVIEW WEEKLY

Matinee, 25¢ Evening, 35¢
Children, 10¢ (all day)

FREE LOGE SEATS—Is Your Name Printed Here?
The Capitol Theatre invites Mrs. R. B. Scobie, 1438 Grant Street, and two friends of her own choice, to be its guests any day this week. Please detach this coupon and present to cashier. A New Name Every Morning. Watch for Yours!

Milton Sills
In
The Hawk's Nest
News—Comedy—Orchestral Organ
COLUMBIA
The Family Theatre
Coming Thursday: "SURRENDER"

DOMINION
TODAY
The Star of Stars
Norma Talmadge
—in—
"THE DOVE"
with
GILBERT ROLAND
and NOAH BEERY
"Our Gang" Comedy
DOMINION NEWS

The Stage Twice Daily
COUNTESS LAVASKA
SOPRANO
In Song Selections

"Queen o' Diamonds"
Starring Evelyn Brent
Also
"All Aboard"
With Johnny Hines
Nights Adults, 25c; Children, 5c
Matinees, Wednesday and Saturday
Adults, 15c; Children, 5c
VARIETY
Next Week:
Harry Langdon in "Long Pants"

$25.00 GIVEN AWAY TONIGHT
Double Feature Programme

Also the Fox Super Comedy Feature
"Married Alive"
Mat. Wed. and Sat., Adults, 15c-25c
Nights, Adults, 25c-35c; Kids, 10c
PLAYHOUSE

TO REORGANIZE C.N.R. FINANCE

Sir Henry Thornton, Speaking in Vancouver, Tells of Coming Legislation

VANCOUVER, July 16.—Optimistic predictions of prosperity for Vancouver, British Columbia and the whole of Canada marked the address of Sir Henry Thornton, president of the Canadian National Railways, before the Canadian Club at Hotel Vancouver today.

Agriculturally and industrially, Sir Henry painted a picture of rosy optimism. He declared that mining development on the precambian shield, both in Eastern and Western Canada, would bring untold riches to the whole Dominion.

Speaking of freight rates, Sir Henry said that he did not want rates that would retard development. There was no reason why, with reasonable rates, railways should not be self-supporting.

At the next session of Parliament, he continued, a plan of capital reorganization, which had been considered by railway officials for years, would be submitted. If adopted, it would make the Canadian National Railways independent of government assistance. It could then operate on the same basis as a privately owned road.

MADE IN CANADA

Wherever it is, your Gillette will have a different job to do.

It takes all kinds of days to make a week. This morning the water is *hot*. Tomorrow it may be *cold*. One day *soft* water, another *hard*. Today perhaps you can take your time. Next day you have to rush. Yesterday you were feeling fit; to-day you're out of sorts.

You never give your Gillette Blade the same job twice.

Yet you can always get a smooth comfortable shave from it. The Gillette Blade is ready—*when your face is properly prepared*—for its swift sure job. Gillette steel is the finest in the world. The machines that make blades are true to 1-10,000 of an inch. Inspecting Gillette Blades is an industry in itself. Of every nine people at the Gillette plant, four are blade inspectors, highly skilled to detect the slightest variation from Gillette standards of quality. Every package of Gillette Blades *must* contain its full quota of smooth comfortable shaves for you.

HAVE YOU USED THE NEW IMPROVED GILLETTE?

If you haven't, you are not getting the most out of your Gillette Blades. The new Improved Gillette makes the morning shave a luxury which every man should enjoy. Ten models $5.00 to $75.00.

GILLETTE SAFETY RAZOR CO., OF CANADA, LIMITED, MONTREAL.

The New Improved
Gillette
SAFETY RAZOR
$5 to $75

To be sure of a smooth comfortable shave under ANY conditions, slip a fresh Gillette Blade in your New Improved Gillette.

SOUND AUCTION BRIDGE

By WILBUR C. WHITEHEAD

The World's Greatest Authority

HAND NO. 190

North: ♠ K J 10 7 6 2 ♡ 6 3 ◇ K J 5 ♣ A J

West: ♠ A Q 5 4 ♡ Q 9 5 ◇ 8 7 2 ♣ 8 7 3

East: ♠ 9 ♡ A K J 10 8 ◇ 9 4 3 ♣ 9 6 5 4

South: ♠ 8 3 ♡ 7 4 2 ◇ A Q 10 6 ♣ K Q 10 2

South is the dealer. What is the proper bidding and play?

In the next issue Mr. Whitehead will explain the salient points in the bidding and play of the above hand. Fill out your own chart and compare it with his method.

These hands must not be bid or played "Double Dummy," i.e., as though all four hands were exposed.

NOTE—In recording the Auction, or the play, use "S" for Spades, "H" for Hearts, "D" for Diamonds, and "C" for Clubs. Use "NT" for No Trump, "DBL" for double, "REDBL" for redouble.

THE PLAY

Tricks	South	West	North	East	Won by N S	Won by E W
1						
2						
3						
4						
5						
6						
7						
8						
9						
10						
11						
12						
13						
Total Tricks Won						

(Bracket the card led to each trick)

Declarer Opponents

Point Score ....

Honor Score ....

THE BIDDING

South Bids	West Bids	North Bids	East Bids

Final Bid ..... Played by .....

Sunday's Hand as Played by Mr. Whitehead

HAND NO. 189

S—♠ 10 ♡ K Q J 10 ◇ K Q J 9 5 ♣ 10 9 4
W—♠ J 2 ♡ A 8 5 4 ◇ 8 2 ♣ A K Q 6 3
N—♠ Q 8 7 6 5 ♡ 3 2 ◇ 10 7 6 4 3 ♣ 2
E—♠ A K 9 4 3 ♡ 9 7 6 ◇ A ♣ J 8 7 5

The Correct Bidding and Play

THE PLAY

(Bracketed card shows lead to each trick)

Tricks	South	West	North	East	Won by N S	Won by E W
1	H10	HA	(H3)	H6		1
2	HJ	(H4)	H2	H7	1	
3	(C4)	C3	C2	C5		1
4	D5	D2	D3	(DA)		1
5	HQ	H5	D4	(H9)	1	
6	(C9)	CQ	D6	C7		1
7	S10	(S2)	S5	SK		1
8	C10	CK	D7	(C8)		1
9	D9	(S3)	S6	S9		1
10	DJ	H8	S7	(SA)		1
11	DQ	C6	S8	(S2)		1
12	DK	(D8)	D10	CJ		1
13	HK	CA	SQ	(S4)		1
Total Tricks Won					2	11

Declarer Opponents

Point Score ..... 30 ....

Honor Score ..... 40 ....

THE BIDDING

South Bids	West Bids	North Bids	East Bids
1 H	2 C	Pass	2 S
3 D	Pass	Pass	4 C
Pass	Pass	4 D	5 C
Pass	Pass	Pass	

Final Bid 5 C ..... Played by West .....

Salient Points of the Bidding

South bids his four-card Major first, holding in reserve his five-card Minor. West's bid of two Clubs, North's pass, and East's bid of two Spades, followed in the natural order of bidding. On the second round, South showed his Diamond suit. West, with but two Spades, could not assist his partner nor had he the necessary strength for a re-bid of Clubs. East, failing an assist for his Spades, now helps his partner, and carries the bidding to five Clubs on the following round.

Salient Points of the Play

Trick 2.—Declarer holds three losing Hearts and one losing Diamond. If Dummy can ruff two of these losers while at the same time the adversaries are prevented from ruffing any winners, then the contract can be made. Declarer plans his play accordingly.

Trick 3.—Due to the uneven distribution of the adverse trumps and South's persistence in leading them, Declarer is left with insufficient trumps in Dummy to carry out his original scheme. He therefore turns to Spades for an extra trick for game. Marking South with a singleton Spade on account of his length in three suits, Declarer avoids an immediate finesse in the suit, but leads his Jack to place Dummy in position for a finesse on the second round.

Tricks 9 and 10.—Declarer finesses Spades and secures a discard of his losing Heart.

(Copyright, 1928, Republic Syndicate, Inc.)

Light up.. for Safety

Make night driving safe for yourself and others by keeping your headlamps lit and properly focussed. It's easy with Edison Mazda Lamps. They're strong and dependable—and supplied in handy kits for emergencies. Buy a kit today—you may need it tonight.

Dealers Everywhere. AL-318

EDISON MAZDA LAMPS
for your car

A CANADIAN GENERAL ELECTRIC PRODUCT

Edison Mazda Lamps Sold by
R. ANGUS
"THE PARTS HOUSE"
Phone 1164 555 Yates St., Victoria

Edison Mazda Miniature Lamps Sold by
WHITAKER & REVERCOMB, LTD.
"The House With a Policy"
Motor Car and Radio Supplies
Phone 6300 Wholesale Exclusively Victoria

HEAT WAVE IN EUROPE

LONDON, July. 16.—All parts of Central and Southern Europe were suffering today from a heat wave which has claimed many victims through prostration and drownings.

Five days of high temperatures in England culminated Sunday with the mercury reaching 91. In Vienna it reached 112, and large parts of Germany, France, Belgium and Holland recorded temperatures at various points between 91 and 97.

DUNLOP TIRES

Are Equal to Your Road Tests

The rugged Dunlop Tires available for your car are the result of the most advanced ideas in tire-building and result-getting processes which ensure

- **perfect shape and balance**
- **easy steering**
- **stronger side walls to resist curb and rut abuse**
- **wear-resisting, anti-skid treads**
- **greater resiliency**
- **luxurious riding comfort**
- **special wear-longer rubber**

"Dunlop" continues each and every year to pile up enviable mileage records and gives a measure of safety from skidding that is as sure as it is exclusive.

No matter what car you drive, DUNLOP builds a Tire to meet the requirement because DUNLOP'S 40 years of tire-building have covered every possible tire need.

DUNLOP Pressure-cured-joint Tubes are leak-proof and sturdy.

DUNLOP Tire & Rubber Goods Company - Limited **CANADA**

A309

DISTRIBUTORS:
Automotive Sales Company, Victoria
618 Pandora Avenue, Phone 544

DUNLOP SALES AND SERVICE
Automotive Equipment House
758 Yates St. Next to Library Phone 394

2643 Douglas St. **DOUGLAS TIRE SHOP** Phone 3241

WANT TO MUZZLE HOME SECRETARY

Daily News and Chronicle Comment on Recent Speech of Sir W. Joynson-Hicks

LONDON, July 16.—A speech by Sir William Joynson-Hicks, Home Secretary, at Evesham, Worcestershire, over the week end, has aroused a great deal of comment. He said: "We desire to appeal to the great United States, when our signature is placed alongside that of other nations, and say to them:

"'We are signing the pact at your request, yet we understand you are increasing your navy.' I think we are entitled to comment quite respectfully and in quite a friendly way and say to them, and to the whole world, that deeds speak stronger than words."

These remarks during references to the United States' proposal for an anti-war pact aroused The Daily News today to say editorially:

NEEDS MUZZLE

"It is surely time that this appalling politician was muzzled by a special act of Parliament. Quite apart from the fact, of which the Home Secretary appears characteristically ignorant, that nearly two months ago, after knocking great chunks off her naval programme, America postponed it altogether to give peace a chance, we cannot imagine any public utterance of a British Minister better calculated to arouse the angry hostility of the whole American nation."

The Daily Chronicle, which, like the News, is a Liberal journal, says that instead of receiving an overdue reply to her peace note, all the United States has received to date is an impertinent suggestion from the Home Secretary.

"If the busybody in the Home Office knew more about the subject, he would be aware that a signature to the peace pact is the best way to help an American government reduce American armaments, and sending out challenging messages is the surest way of hampering it," the Chronicle says.

LOGANBERRIES ARE AT PEAK

Horticultural Department Report Shows Progress of Island Fruit Crop

The horticultural branch of the British Columbia Department of Agriculture has issued this report on the fruit situation on Vancouver Island and the Gulf Islands:

"During the past week the weather has turned finer and warmer.

"The strawberry season is over for 1928, the last fruit being received on July 7. The season has not been a profitable one for the grower, due to various causes.

"Loganberries are now in full swing and prospects are good for a favorable crop. The majority of the tonnage is going to the wineries, while smaller shipments are being made to the canneries and jam factories. Small quantities are being offered as fresh fruits. Raspberries are also about at the peak at the present time. Red currants are just about over and black currants are being harvested.

"The sweet cherry crop has not been a success owing to wet weather at the first of the month, causing a great deal of splitting in Bings and Lamberts, also cherry rot. Royal Anns and Bings are now about over, and Lamberts are about ready. Olivet and Morello cherries are sizing well.

"Plums and pears are making satisfactory progress, but the crop will not be heavy, particularly of plums.

"Early apples such as Yellow Transparent and Duchess are maturing rapidly and will soon be ready for market as green apples. Late varieties of apples are sizing well."

58TH FIELD BATTERY, C.A.

The Sarcee Detachment of the Battery will parade at the Armouries, Bay Street, at 8 p.m. Tuesday, July 17. Dress drill order. And will parade also at 12 noon, July 18, to proceed to Sarcee on afternoon boat at 1:45 p.m. Dress drill order. Baggage transport will be at the Armouries at 12:30 noon.

Medical Officer will be at the parade on July 17 to pass on any members of the Sarcee Detachment not already inspected. M.O.'s certificate is necessary before proceeding.

Members of the Battery not proceeding to Sarcee will turn in their rifles, clothing and equipment on parade of July 17.

T. B. MONK, Major
O.C. 58th Field Battery, C.A.

These Women!
By J. H. Striebel

This fearsome intruder might have been a lion, judging from the havoc that he is causing. Any woman will tell you that it might better have been a lion.

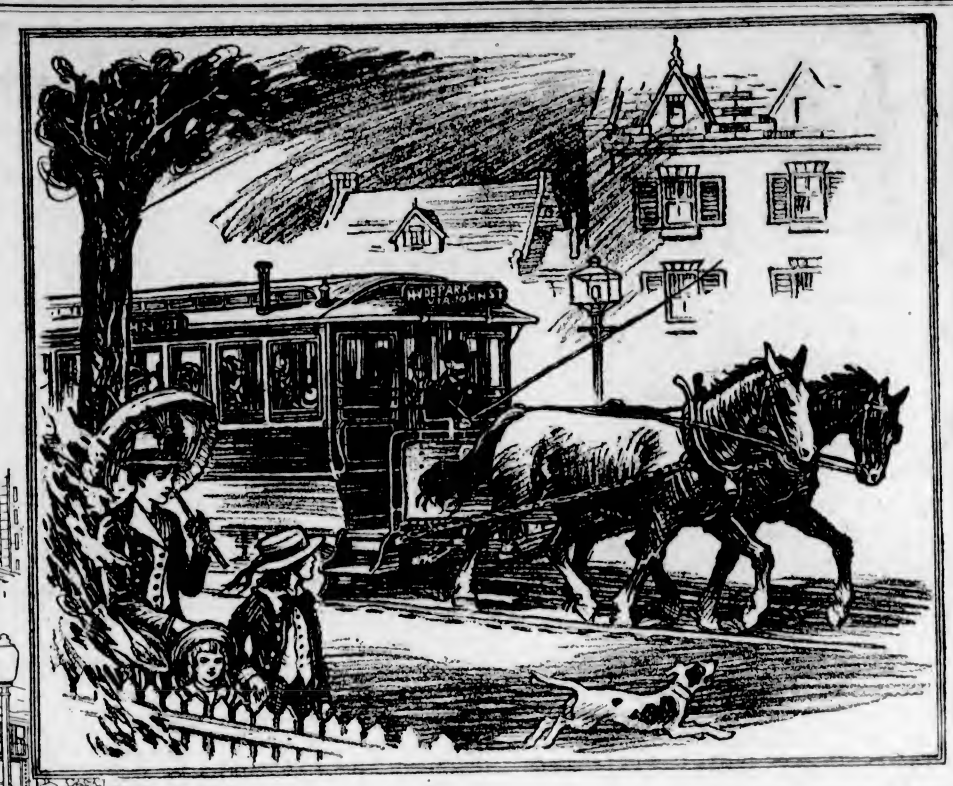

A Mile was a Long Way Then

A MILE was a long way when measured out by Dobbin's plodding footsteps and the journey lacked a little in comfort when made in the old horse-car.

On steep hills we piled out, more or less cheerfully, to enable our patient motive-power to make the grade. On dark evenings a swinging oil-lamp would emit equal quantities of light and smoke; and the first touch of winter would call out the familiar layer of straw on the car floor.

Primitive as it may all appear now, this was transportation in comfort, before the coming of the electric street-car.

Now, though cities are larger, distances are smaller than they used to be.

A man may live in the healthful beauty of a suburban cottage and still arrive at work on time each day. His wife undertakes little shopping expeditions that once would have represented a full day's travelling. His children ride to and from school in comfort and security. Five or ten miles does not seem a long journey to theatre or ball-park, nor to the home of relative or friend.

Electricity has speeded up the wheels of our public transportation systems . . . has made possible greater safety, greater comfort, greater convenience. The electric street car and radial car have made large communities seem small in point of distances . . . have drawn together small communities that once seemed far apart.

Keeping always in advance of the times, Canadian General Electric Company is continually developing new and better equipment for electric street cars and locomotives, to aid in making our cities and villages happier, friendlier and more united places in which to live. CGE-928

Canadian General Electric Company spans the Dominion with its chain of offices and warehouses in all principal cities, and with its 5 Manufacturing Plants . . . gives employment to approximately 4,500 men and women.

CANADIAN GENERAL ELECTRIC Co. Limited

HEAD OFFICE: TORONTO—*Sales Offices in all Principal Cities*

Health and Diet Advice

By DR. FRANK McCOY

CONSTRUCTIVE VACATIONING

Many people take vacations to obtain a rest from their work and then discover that it takes about two months of work following the vacation to rest up from the effects of the vacation.

This is vacation time all over the North American continent. It is a season when the office seems dull and one has visions of the "great open spaces" with green trees, cool breezes and fishing poles.

Vacations are usually planned with only one object in view and that is to have a good time, with pleasant amusements. Frequently one finds, after resuming his customary daily grind, that he is much worse off than before in health and spirits, with sunburn and tired limbs. But there is no reason why there should be any unpleasant after effects of a vacation.

A change from the habits to which one is accustomed during the rest of the year should be productive of marked benefit. Here is a splendid opportunity for us to adopt a healthful regime which will prepare us for the heavy work of the coming Winter.

It is advisable during vacation time to put aside all thoughts of worry. This is not as easy to do as to advise, but it is good to amuse yourself with simple pleasures such as swimming, rowing, or perhaps fishing. The mental worker would do well to become an ardent physical culturist, turning his thoughts to physical development, taking long hikes, measuring the distance each day until he is walking five or ten miles daily. It is a good time to perfect the new swimming strokes you have been anxious to learn.

Do not labor under the delusion that during vacation time you can stuff your body with "hot dogs" and candies which you do not eat while doing your regular work. Dietetic discretions must be observed if one is to return to his regular work with a new lease on life. If you "feed up" too much at this time you will be months in recovering from the poisons you generated in your system through this foolish gormandizing, and diseases may start which will take a long time to cure, even with careful dieting.

This is the season to eat plentifully of fresh fruit, green vegetables and to cut down on heavy foods, such as starches and meat. Do not try to keep cool with ice cream. You will find that this food is very rich in heating materials, and will only cool temporarily. Drink plenty of plain water, neither too hot nor too cold, and thus give your eliminative functions a chance to flush out the excessive impurities and wastes.

Seek healthful amusements, but do not spend your time sampling the tempting confections at the corner candy store. If between your swimming and exercise period, time hangs heavily on you, it is well to rest under the green trees, reading light magazine stories of romance or adventure, but nothing too deep or philosophical.

Rest periods with an occasional short nap will freshen you and make you all the more eager to get back to some healthful exercise, but do not allow yourself to get that "lazy feeling," since physical rest is not as much needed as mental and physical diversion.

You can re-create yourself not so much by idleness and gluttony as by participating in joyful games, and in the observation of the ways, powers and harmonies of nature.

Correspondents wishing to communicate with Dr. McCoy are advised that his address is Builders Exchange Building, Los Angeles, California, U.S.A.

Mother (to daughter home from school)—How do you serve your eggs at school, dear?

Little Daughter—Sometimes boiled, sometimes fried, and when the hens don't lay any eggs we get omelette.

Cowichan Lake Direct Service—Motor coach leaves Victoria, Point Ellice Station, 9 a.m. daily except Sunday.

Tonight—Grand Liberal Rally

Royal Victoria Theatre, 8 o'Clock

Principal Speaker:

HON. DUGALD DONAGHY

Minister of Finance in the MacLean Government

Come and hear the REAL FACTS concerning the Issues of the campaign—then go to the polls tomorrow with the TRUTH STILL FRESH IN YOUR MEMORY, and vote the

Solid Liberal Four

HON. DUGALD DONAGHY
Minister of Finance

When days are hot and thirsts are long . . .

THAT is the time when you need a long, cool drink of this finest of ginger ales—"Canada Dry." But before you drink, hold it up to the light and notice its crystal color with bubbles rising in sparkling clouds. Notice its delicate, appetizing bouquet. Now, sip!

Isn't it a wonderful ginger ale? With a marvelous, subtle flavor. Dry and yet not sharp. Mellow and yet not sweet. Delicious and yet not cloying.

"Canada Dry" contains the finest quality of Jamaica ginger and other absolutely pure ingredients! It is made under conditions of scrupulous purity. It is blended in an exact proportion. It does not bite the tongue or leave an unpleasant after-effect. And because of its purity and secret method of carbonation, it is really good for you in hot weather. And note how pleasantly it mixes with other beverages. What a delicious ginger ale!

"CANADA DRY"

Made in Canada by J. J. McLaughlin Limited, Toronto and Edmonton
Caledonia Springs Corporation Limited, Montreal
In U. S. A., Canada Dry Ginger Ale, Incorporated, New York

Wholesale Distributors: Kelly, Douglas & Co., Ltd. A. MacDonald & Co., Ltd.; W. H. Malkin Co., Ltd.

BUCHANAN'S LIQUEUR

A delight to the connoisseur—a revelation to the sceptic

DISTILLED
BLENDED
BOTTLED
IN SCOTLAND

James Buchanan & Co., Limited
26 Holborn, London, E.C.1.

This advertisement is not published or displayed by the Liquor Control Board or by the Government of British Columbia.

News of Vancouver Island

ANNUAL SCHOOL MEETINGS HELD

Ratepayers at Island Points Elect Trustees and Auditors for Ensuing Year

LANGFORD, July 16.—The annual school meeting was held in the schoolhouse on Saturday evening. Messrs. W. T. Dixon and H. A. Hincks were re-elected as trustee and auditor respectively. An additional appropriation was voted for increase of teachers' salaries and painting the school.

HAPPY VALLEY

HAPPY VALLEY, July 16.—The annual meeting of the Luxton and Happy Valley ratepayers was held in the Happy Valley School on Saturday evening at 7 o'clock, with Mr. A. M. Morrow in the chair. The chief business of the meeting was the election of a school trustee. Mr. A. Hankin was unanimously re-elected. The financial report was read by the secretary-treasurer of the school board, and adopted. The new teacher will be engaged shortly. Mr. F. Goodsell was appointed auditor.

SOOKE SUPERIOR

SOOKE, July 16.—The annual ratepayers' meeting of the Sooke Superior School was held at Sooke Hall on Saturday. The chair was taken by Mr. A. Campbell. An excellent report of the year's work was given by the secretary, Mr. H. Le Warner. The office of trustee was filled by Mr. R. J. Mugford, and that of auditor by Rev. S. Lundie, both being re-elected.

METCHOSIN

METCHOSIN, July 16.—The annual school meeting was held in the school on Saturday evening, with a large attendance of ratepayers. Mr. H. G. Pierce was in the chair. The trustees' and auditors' reports were read and adopted, also the financial report, which was satisfactory. The reports of the medical officer and the inspector were also good.

Mr. W. Arden retired after holding the office of school trustee for fifteen years, and was accorded a hearty vote of thanks for his long and valuable service. Mr. G. F. Weir was elected in his place. Mr. H. G. Pierce was re-elected as auditor. The meeting asked the trustees to look into the matter of consolidation, and to report to a special meeting when ready.

DEEP COVE

DEEP COVE, July 16.—The annual meeting of the Deep Cove School was held on Saturday at 7 o'clock in the schoolhouse, with a very large attendance. Mr. D. Sparling was chairman. The year's report showed $743 for school expenses, against $680 last year, and a balance of $347. The question of connecting the lights was discussed. It was decided that the board of trustees have the power to use a named sum of the surplus money for extras as required, such as painting, etc.

A library of safe and instructive books for children will be bought. The new director elected in place of Colin Frame, now in Vancouver, is Mr. D. Sparling. For trustee for three years, Mr. Chris Moses was again elected. Mr. Stanley Lee acted as scrutineer.

COBBLE HILL

COBBLE HILL, July 16.—The annual school meeting of the Cobble Hill public school was held in the schoolhouse on Saturday night, with an attendance of sixteen ratepayers. Mr. G. A. Cheeke was voted to the chair. The estimates for the coming school year amounted to $350, and this was approved and passed by the meeting. Mr. J. A. Porter was re-elected auditor, and Mr. E. C. Nightingale as school trustee in place of the retiring trustee, Mr. J. H. Butler. The report of the medical officer referred to the playground as being too cramped, and the trustees were asked to interview the Deputy Minister and the Inspector with a view to dealing with this. The salary of the teacher, Miss Audrey Morris, was increased by six dollars a month for the school year.

LAKE COWICHAN

LAKE COWICHAN, July 16.—The annual school meeting was held on Saturday evening. Mr. Castley was chairman and called upon Mr. G. Johnson, the secretary, who read a resume of the year's expenditures and work. The installation of a pipeless furnace in the junior room met with complete approval, as did the grading and graveling of the playgrounds. Before school opens, the junior room is to be pointed both inside and out. In place of Mr. Gillespie, whose term of office is completed, Mrs. Castley was elected. It was with a great deal of regret that the board accepted Miss J. M. Skillings' resignation as principal, and a vote of appreciation was passed for Miss Skillings, who has for two years worked conscientiously for the children's welfare and education. Miss Lomas, the junior teacher, has been offered the principalship.

QUALICUM BEACH

QUALICUM BEACH, July 16.—A public meeting of the ratepayers was held at the school here on Saturday evening to elect a new trustee in place of Mr. C. G. Golding, the retiring member, and F. N. Jackson, as auditor. Both were, however, re-elected. C. G. Golding read a report of the progress made during the last three years, which had been wonderfully good. The financial report was read by the secretary, and passed by the meeting. The estimates for this year were also passed.

Cowichan Cricketers Win at Salt Spring

SALT SPRING, July 16.—The cricket match which took place recently in the grounds of Formby House School, Ganges, between the Cowichan cricket team and the Salt Spring eleven, resulted in a win for the former team, who went in first and came out for 185, out of which J. E. Leggatt scored 76. After tea Salt Spring went in and were all out for 110. A return match has been arranged for Friday, July 20.

Choir at Langford Much Appreciated

LANGFORD, July 16.—A verp enjoyable service was held in St. Matthew's Church on Sunday evening, when the newly-formed choir of eighteen children provided the music, including an anthem. Mrs. J. L. Brown and Mrs. H. Simpson wish to thank the parents for their co-operation in encouraging the children to make this attempt the success it proved to be.

Buried at Ladysmith

The funeral of the late Mrs. Stone Marshall, who passed away after a brief illness in the Royal Jubilee Hospital, Victoria, took place on Saturday afternoon at 3 o'clock. Rev. H. Pearson officiated, and many friends attended the service, and the numerous beautiful floral tributes gave testimony of the high esteem in which the deceased was held. The hymns sung were "Oh God, Our Help in Ages Past" and "Peace, Perfect Peace." The following acted as pallbearers: Messrs. A. McKinnon, D. Matheson, W. Ross, Dr. Lundahl, F. James and A. Leakey, of Duncan. Interment took place in the Ladysmith Cemetery from St. John's Church.

GUESTS AT CORTES ISLAND

Amongst those at Gorge Harbor, Cortes Island, are: Mr. and Mrs. A. W. Blake, Miss Pat Blake and Master Jim Blake, Vancouver; Miss Blanche Ebbs-Canavan, Victoria; Mrs. Pearson and children, Powell River; Mrs. B. Smith, Vancouver; Miss Smith and Miss Myrtle Smith, Winnipeg; Mr. and Mrs. J. H. C. L. Frank, Miss Margaret and Miss Aileen Frank, Cowichan Station.

At Qualicum Beach

Guests registered at Qualicum Beach Hotel during the week, include: Miss Frances J. W. Hamilton, Miss Eleanor C. Haddow, Mr. and Mrs. G. G. Fraser and family, Mr. and Mrs. H. P. Hope, Captain and Mrs. Dexter, Dr. and Mrs. J. D. Lennox and daughter, Miss Kathleen Wilson, from Victoria; Mr. and Mrs. C. E. Blaney, Mr. and Mrs. J. S. Reid and family, Mrs. O. F. Brothers, Mr. and Mrs. D. R. McLean, Mr. G. R. Dreng, Mr. J. H. Dreng, Mrs. H. W. Coates and family, Mrs. E. A. Morris and family, Mr. and Mrs. F. Wilkinson, Mr. and Mrs. S. J. Crowe, Miss E. McEwan, Miss Jean McAllister, Mr. E. F. Mulqueen, Mr. E. E. Buckerfield and family, Miss M. C. Davidson, Miss R. A. Davidson, W. G. Patrick, J. M. Patrick, Mr. and Mrs. J. Boyd and family, Mr. and Mrs. Norman Whittal and family, from Vancouver; Mr. and Mrs. A. Field and family, Miss Jane Heally, Miss Mae McCabe, Mr. Sheldon Potter, Mr. Sumner Medon, Mr. and Mrs. Stuart Rawlings and son, Mr. and Mrs. Crawford Green, Mr. and Mrs. Hugh Donegan, Mrs. C. R. Bricca and family, from San Francisco; Mr. and Mrs. G. Livingston and family, Portland, Ore.; Mr. L. G. Poole, Montreal; Mr. F. C. Badgley, Mr. S. Hollebone, Ottawa; Miss Kathryn Lang, Miss Jerry Valentine, Mr. J. M. C. Kellogg and wife, Seattle; Mr. F. M. McNaughton, Moose Jaw; Capt. B. H. Colner, Mr. D. McFadon, Tacoma; Mr. E. E. Shetley and wife, Saskatoon; Mrs. A. T. Cooper and family, Webster, S. D.; Mr. and Mrs. J. J. Reighard, Pasadena, Cal.; Mr. E. D. Appleyard, London, Eng.; Mr. and Mrs. J. M. Jordon, Los Angeles; Mr. H. M. Scarlett, Toronto; Mr. and Mrs. Lloyd Bennett and daughter, Sacramento; Miss Mildred Bennett, Ottawa; Mr. and Mrs. Rutherford, Edmonton; Mr. and Mrs. A. F. Bagnall, Dr. D. E. Baxter, Los Angeles; Mr. and Mrs. Norman Davies, Medicine Hat; Mr. and Mrs. William Brown, Toronto; Mr. R. P. Bush and family, Mr. E. R. Waddington, Mr. and Mrs. John F. Dore and family, Mr. and Mrs. D. W. Pease and family, Seattle, Wash.; Mr. and Mrs. Stewart Davies and family, Mr. and Mrs. D. F. Haskell, Dr. and Mrs. R. W. Hall, Tacoma; Mr. E. F. Davidson, Portland, Ore.

Guests at Sunset Inn last week were Mr. and Mrs. R. Shier, Mr. Mason Shier, Mr. J. W. Shier, Mr. D. Hood, Mr. C. L. Latherspool, Mrs. C. H. Willis, Mrs. George Kingsley, Mr. and Mrs. McQueen, Mr. and Mrs. P. Hayes, Major and Mrs. Bayliss, Mr. H. Fraser, Mr. E. Warrall, Mr. Govan, Mr. C. V. Govan, Vancouver; Mr. C. W. Lonsdale, Mr. A. H. Cass, Mr. J. Tummise, Mr. H. King, Mr. and Mrs. G. C. Kyle, Mr and Mrs. Davenport, Mr. A. J. Bishop, Dr. and Mrs. Daw, Mrs. P. E. McCarter, Captain and Mrs. Baxter, Mr. and Mrs. A. Craven, Mrs. Mable, Mr. Mable, Mr. and Mrs. Cowper, Victoria; Mr. J. E. Lowden and family, Mr. and Mrs. Romani, San Francisco; Mr. and Mrs. Tuddern, Arrowhead Springs, Cal.; Mr. and Mrs. Purcell, Mr. and Mrs. H. Wright, Los Angeles; Mr. and Mrs. J. M. Robinson, Portland, Ore.; Mr. and Mrs. Ullberg, Mr. and Mrs. Chadwick, Mr. A. W. Steele, Mr. and Mrs. Ehrlichman, Mr. and Mrs. Smith, Mr. and Mrs. Parkins, Seattle; Mr. and Mrs. W. E. Hewett, Tacoma; Miss M. Shannon, Miss E. Kinglis, Bremerton; Mr. S. Sternberg, Mr. R. N. Stamfield, New York; Mr. and Mrs. Haynes, Three Hills, Alta.; Mr. and Mrs. Thrall, Lethbridge; Mr. A. Hanna, Port Alberni; Mr. H. H. Breadnell, Comox, Mr. and Mrs. H. P. Pope, Brentwood; Mr. R. Fraser, Kelowna; Mr. R. V. Wilcox, Salmon Arm; Mrs. Beaver, Cobble Hill; Mr. Mackenzie Urquhart, Nanaimo; Mr. and Mrs. McNaughten, Mr. and Mrs. R. Strickland, Miss Strickland, Saskatoon; Mr. A. B. Fulmore, Winnipeg; Mr. T. Littler Jones, London, Eng.; Mr. R. H. Cazalet, New Zealand.

Saanich Liberal Committee Rooms

Election Day Service

	Phone No.
Ward 1.	5334Y1
Ward 2.	8001R
Ward 3.	Gordon H'd 11
Ward 4.	Colquitz 4Y
Ward 5.	Colquitz 52
Ward 6.	Keating 45F
Ward 7.	5781R1

Headquarters 8721
Scott Block
2053 Douglas Street

CUT OUT THIS AD. FOR REFERENCE

To the Electors of Victoria

Tomorrow you will be called upon to decide whether you will return to office the Liberal Administration which saved British Columbia from financial and economic disaster and which has laid securely the foundations for real, lasting prosperity—or entrust the ship of state to an inexperienced crew, the members of which belong to the party whose reign of misrule came near to bringing the Province to the verge of ruin.

The Issue Is Clear—There Is Only One Course Open for You, and That Is

Vote the Straight Liberal Ticket

Here It Is!

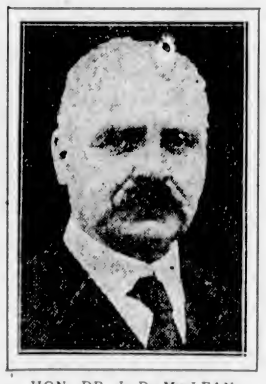
HON. DR. J. D. MacLEAN
Premier

MARK W. GRAHAM

ALD. R. A. C. DEWAR

WILLIAM T. STRAITH

A vote for the MacLean Administration is a vote for prosperity, financial stability, sound industrial and economic development and a progressive policy that will mean steady employment for every citizen, old or young.

Mark Your Ballots Thus:

DEWAR	X
GRAHAM	X
MacLEAN	X
STRAITH	X

Don't be deceived by the campaign of cheap sarcasm and misrepresentation that has been waged by the jealous opposition.

VOTE THE SOLID LIBERAL FOUR

MARINE and TRANSPORTATION

LOCAL FERRY RUNS ASHORE OFF WHIDBY

City of Victoria in Dense Fog Yesterday Morning Hit Sandy Bottom Nearing Edmonds

RESUMES SERVICE WITH NO DAMAGE

According to word received by Mr. Ivan Beecroft, local agent for the Edmonds-Victoria Ferry Company, the City of Victoria was refloated at 4:30 o'clock yesterday afternoon, after having run aground at Whidby Island at 4:20 o'clock in the morning in a heavy fog.

The vessel stranded on a falling tide at Lagoon Point, thirty-seven miles north of Seattle, with 144 passengers and thirty automobiles aboard. In response to wireless calls for aid the United States coastguard cutter and tug Douglas hurried to the scene of the mishap.

Passengers were taken to Edmonds, and it was not until 3 o'clock that attempts were made to refloat the vessel. She grounded on a sandy bottom and was apparently undamaged. The City of Victoria arrived here at 12:30 o'clock and resumed her schedule again, sailing for Edmonds early this morning.

PASSENGERS TELL STORY

SEATTLE, July 16.—Passengers returning this afternoon to Edmonds from the grounded ferryboat City of Victoria told an amazing story of happy intervention which steered a helpless, fog-bound ship into an old Whidby Island boat channel, where two rows of guide piling stood by to help warp the vessel into a sandy haven. "It was the hand of Providence that picked up this fog-bound ferryboat with its load of passengers and automobiles and carried it, while going at full speed, directly into the old ship channel to a former dock," said Dr. John M. Wheeler, of Bellevue Hospital, New York.

The ferryboat was headed apparently for a wide-swiping of the beach, which is quite sheer at this point, and which might have meant an overturning of the boat, when it apparently brushed into the piling farthest out. Its course was deflected so that the prow of the boat was directed into the old channel. Into this she plowed and came to rest with her nose buried deep in a sand-bar.

The tide was ebbing like a millrace. Eventually when the low mark was reached only about twenty-five feet of the ship was in the water, the stern hanging over a ledge. All the remainder was clear and standing in the sand. A moment of suspense, alike for the officers and passengers, followed the grounding at 4:20 this morning. Captain Murray Moulton, the skipper, after a swift conference with his fellow officers, and with Captain John Howard Payne, general manager of the company and a passenger on the trip, concluded that there was danger of toppling over.

BOATS LOWERED

Lifeboats were promptly ordered into the water. The women were taken off first, and eventually every passenger was landed. The boat was stranded in about four feet of water at this time. As the tide went further out and it was apparent that the ferryboat was firmly aground, the crew went about preparing for the comfort of the passengers. Blankets were brought and bonfires built. Shortly after, breakfast was served.

The shipwrecked passengers made light of their experience. "The crew was so considerate," said Mrs. P. E. McCoy, of Restview Sanitarium, "that when they were disembarking us from the lifeboats they stood in the water and passed us women folks ashore on a bridge of their hands and arms, so we would not get our feet wet."

George W. Rose, second officer and pilot of the ferry, accompanied most of the passengers from the grounded ship to Edmonds, aboard the tug Douglas. Captain Davis and Purser R. Hauan also accompanied the party and reported that the remainder of the passengers had remained aboard with their automobiles, none of which was damaged.

They reported that First Officer L. B. Leed was on watch when the ship grounded. Everybody else was asleep. There was no excitement. The colored boy waiter was the only casualty. He barked his shins while returning to the boat after having been ashore.

The tugs Douglas and Iroquois, both of the Cary-Davis Tug and Barge Company, returned to the point of grounding and pulled the ferryboat off the sand bed at 4:30 o'clock this afternoon.

RESCUE AT SEA MADE BY YOUTHS

Two Launches Helpless in Tide Off Clover Point Salvaged by Five Boys

But for the timely aid of five boys in two rowboats, two gasoline launches would have been dashed on the jagged rocks off Clover Point at 4 o'clock on Sunday afternoon.

A small vessel was towing the launch Iris from Esquimalt Harbor to Foul Bay when the gasoline supply ran out off Clover Point in a strong tide. Two men in the foremost craft each took an oar in an endeavor to reach calm water at the lee side of the point and where making a little progress when one of the oars broke.

To make matters worse, the towline between the two launches gave way. Seeing that they would soon be carried ashore the men shouted for help.

The five boys immediately rowed over and with considerable difficulty retrieved the Iris, which had drifted some distance off. Striaining at the oars they towed the two vessels to a safe anchorage and then went ashore for gasoline. In a short time the two craft were under way again for Foul Bay.

Victim of Fatal Explosion

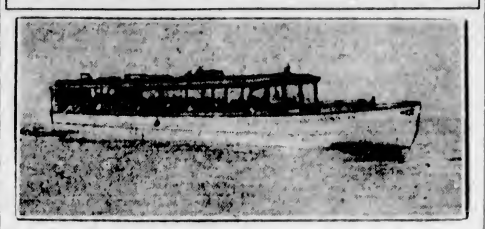

WHEN the mail and passenger boat, Just Brown, of the Millard Brown Boat Company, burned to the water's edge off Murray Isle, in the St. Lawrence, and sank, Mrs. Smith, of Kingston, Ont., who jumped into the river, died of shock. Thirteen others were injured, four of them seriously. The boat was en route from Clayton to Alexandria Bay, when the engine exploded. Boats put out from Murray Isle and rescued the passengers floating in the water. The Just Brown is shown here.

Ocean and Coastwise Movements

VESSEL MOVEMENTS

SEATTLE, July 16—Arrived President Jackson, Yokohama, Kawanee, Avon, 11. F. Alexander, San Francisco, Amur, Tacoma Harry Luckenbach, Sualiemio, Portland Sailed: Harry Luckenbach, Achien, Tacoma, West Celera, Portland; Celio, San Francisco, Amur, British Columbia ports.

TACOMA, July 13.—Arrived: Sachan, San Francisco, Harry Luckenbach, New York

PORTLAND, July 13.—Arrived: Eldorado, San Diego; Ryder Hanify, San Francisco. Sailed: Ma. Hendicap, Ipswich, Puget Sound; Moerdijk, Antwerp, Ms. Vinland, J. R. Garden, New York.

SAN FRANCISCO, July 16 — Arrived. J. B. Stetson, Grays Harbor, East Indien, San Pedro; Robert Luckenbach, Boston; Humboldt, Cricket, Griffin, Solitaire, Prospector, San Pedro; Oregonian, Seattle, West Mystic, Astoria; Necanicum, Rockport; H. T. Harper, Elsegundo, Aberdeen; Cambrai, New York; Bolivar, Port Angeles Sailed: Cathwood, San Pedro, Abron, New Orleans; Helen Greenwood.

Arrived

HONG KONG, July 17. — President Adams, San Francisco.

*LONDON, July 16—London Merchant, San Francisco.

LIVERPOOL, July 18—Parthenia, San Francisco.

Sailed

MANILA, July 4 — President Jefferson, Seattle.

ROTTERDAM, July 14 — Radnorshire, San Francisco.

NEW YORK, July 16.—China Arrow, San Pedro.

STEAMER ARRIVALS

UNITED STATES — At Halifax, from Copenhagen.

LAPLAND—At Halifax from Southampton.

ESTHONIA — At Halifax, from Copenhagen

TRANSYLVANIA—At New York, from Glasgow

MONTCALM—At Greenock, from Montreal.

AQUITANIA—At Southempton, from New York

CANADIAN TRAPPER — At Montreal, from Cardiff.

LORD DOWNSHIRE—At Montreal, from Dublin

MONTCLAIRE—At Montreal, from Liverpool

CANADIAN CONQUEROR—At Montreal, from London.

WEATHER REPORT

ESTEVAN—High fog; calm, 29.96, 57, smooth

PACHENA—Overcast; southeast, light; 30.08, 57, light swell.

CARMANAH — Overcast; calm; 30, smooth.

CAPE BEALE—High fog, east, light, 30.05, smooth.

PRINCE RUPERT — Fog, calm, light, west, 30.24, 55; smooth.

WIRELESS REPORT

(Estevan, 8 p.m., unless otherwise stated)

PRINCESS MARY—At Easy Creek, northbound, 4 p.m.

NOOTKA — Passed Entrance Island, 7 p.m., bound Espinosa Inlet.

PACIFIC PINE—Tacoma for San Pedro, 750 miles from San Pedro.

WEST CAMAROO—San Francisco for Seattle, 200 miles from Seattle.

WILLWELLO—Everett for San Francisco, 360 miles from San Francisco

SANTOS—San Francisco for Seattle, 200 miles from Seattle.

MINA BREA—San Pedro for Vancouver 400 miles from Vancouver

AKIBASAN MARU—Bound Vancouver, 230 miles from Victoria

SHIPPING CALENDAR

To Arrive

NIAGARA—From Antipodes, July 20

EMDYK — From United Kingdom, July 20

EMPRESS OF RUSSIA—From Orient, July 21

ARABIA MARU—From Orient, July 23

AORANGI—From Antipodes, July 26

LOCH KATRINE—From United Kingdom, July 28.

PACIFIC PRESIDENT — From United Kingdom, July 26.

IYO MARU—From Orient, July 30.

PACIFIC TRADER—From United Kingdom, July 28

PRESIDENT McKINLEY—From Orient, July 30.

ALABAMA MARU—From Orient, July 31.

NEBRASKA — From United Kingdom, August 6

MODAVIA — From United Kingdom, August 10.

TOKIWA MARU—From Orient, August 11

EMPRESS OF ASIA — From Orient, August 11

PACIFIC PIONEER—From United Kingdom, August 18

NOORDERDYK—From United Kingdom, August 12

PRESIDENT GRANT — From Orient, August 13.

AFRICA MARU—From Orient, August 31

SHIDZUOKA MARU — From Orient, August 21.

NIAGARA—From Antipodes, August 23

PRESIDENT CLEVELAND—From Orient, August 27

To Sail

ARIZONA MARU—For Orient, July 17.

DOROTHY ALEXANDER—For Alaska, July 20.

NIAGARA—For Antipodes, July 25.

PRESIDENT JACKSON — For Orient, July 23.

KAGA MARU—For Orient, July 26.

DOROTHY ALEXANDER—For Alaska, July 60.

EMPRESS OF RUSSIA — For Orient, August 2

ARABIA MARU—For Orient, August 7.

DOROTHY ALEXANDER—For Alaska, August 10

PRESIDENT McKINLEY — For Orient, August 11.

IYO MARU—For Orient, August 18.

ALABAMA MARU—For Orient, August 18.

DOROTHY ALEXANDER—For Alaska, August 30.

AORANGI—For Antipodes, August 22.

PRESIDENT GRANT — For Orient, August 25.

DOROTHY ALEXANDER—For Alaska, August 31.

SHIDZUOKA MARU—For Orient, September 4.

TRANSPACIFIC MAILS

JULY, 1928

China and Japan

YOKOHAMA MARU (Japan only)—Mails close July 2, 4 p.m. Due at Yokohama July 17.

EMPRESS OF CANADA—Mails close July 12, 5 p.m. Due at Yokohama July 23, Shanghai, July 27; Hong Kong, July 30.

PRESIDENT MADISON—Mails close July 14, 4 p.m. Due at Yokohama July 27; Shanghai, July 31; Hong Kong, August 3.

TEUCER (Mails for Hong Kong only)—Mails close July 17, 1 p.m. Due at Hong Kong August 14.

ARIZONA MARU (Mails for Japan and Shanghai only)—Mails close July 17, 4 p.m. Due at Yokohama August 1; Shanghai, August 11.

PARIS MARU (Japan only)—Mails close July 22, 11 p.m. Due at Yokohama August 7.

PRESIDENT JACKSON—Mails close July 26, 4 p.m. Due at Yokohama August 10; Shanghai, August 14; Hong Kong, August 17.

Australia and New Zealand

*SIERRA (Fiji and Australia)—Mails close July 3, 4 p.m. Due at Sydney July 26

*TAHITI—Mails close July 6, 4 p.m. Due at Wellington July 30; Sydney, August 4.

*SONOMA (Australia only)—Mails close July 23, 4 p.m. Due at Sydney August 16.

NIAGARA—Mails close July 25, 6 p.m. Due at Auckland August 13; Sydney, August 16.

*Via San Francisco.

UNITED STATES AIR MAIL SCHEDULE

Table Showing Transit Time From Victoria

Eastbound daily, including Sunday. Air mail closing tonight at 11 o'clock.

Boise, Idaho; arrives day after tomorrow, 8.20 a.m.

Boston, Mass.; arrives on the fourth day, 6.35 a.m.

*Buffalo, N.Y.; arrives on the third day, 3.05 p.m.

Chicago, Ill.; arrives on the third day, 8.45 a.m.

Cleveland, Ohio; arrives on the third day, 11 a.m.

Dallas, Texas; arrives on the fourth day, 4 p.m.

Denver, Colo.; arrives on the third day, 8.55 a.m.

Detroit, Mich.; arrives on the third day, 12 noon.

Minneapolis, Minn.; arrives on the third day, 11:40 a.m.

New Orleans, La.; arrives on the fourth day, 10:30 a.m.

*New York, N.Y.; arrives on the third day, 6:40 p.m.

Omaha, Nebr.; arrives on the third day, 12:00 a.m.

Ottawa, Ont.; arrives on the fourth day, 7 a.m.

*Philadelphia, Pa.; arrives on the third day, 7:55 p.m.

*Pittsburgh, Pa.; arrives on the third day, 1:45 p.m.

St. Louis, Mo.; arrives on the third day, 6:15 a.m.

St. Paul, Minn.; arrives on the third day, 11:30 a.m.

Salt Lake City, Utah; arrives day after tomorrow, 12:50 p.m.

*Toronto, Ont.; arrives on the third day, 5:30 p.m.

Washington, D.C.; arrives on the third day, 11:45 p.m.

Southbound daily, except Sunday. Air mail closing this afternoon at 4 o'clock.

*San Francisco, Cal.; arrives tomorrow, 1:10 p.m.

*Fresno, Cal.; arrives tomorrow, 3:15 p.m.

*Los Angeles, Cal.; arrives tomorrow, 6:15 p.m.

San Diego, Cal.; arrives day after tomorrow, 6:30 a.m.

*Atlanta, Ga.; arrives on the fourth day, 3:17 a.m.

*For delivery on day of arrival a special delivery stamp will be necessary on letters addressed to these points.

Coastal Sailings Out of B.C. Ports

COASTWISE SAILINGS

For Vancouver

C.P.R. steamer leaves daily at 1:45 p.m.

C.P.R. steamer leaves daily at 11:45 p.m.

From Vancouver

C.P.R. steamer arrives daily at 7 a.m.

C.P.R. steamer arrives daily at 3:30 p.m.

For Seattle

Sol Duc leaves daily at 10:15 a.m.

C.P.R. steamer leaves daily at 6:30 p.m.

From Seattle

C.P.R. steamer arrives daily at 12:45 p.m.

Sol Duc arrives daily at 8:40 a.m.

Victoria-Edmonds (Seattle)

City of Victoria leaves here 1 p.m. and 1 a.m. daily, passengers arriving at Seattle 3 p.m. and 7 a.m.

Leaves Edmonds daily at 3 a.m. and 3 p.m., arriving here at noon and 12 p.m.

West Coast Ports

B.C. Coast Service: From Victoria at 11 o'clock, Princess Maquinna, calling at points as far as Port Alice. Sailing on first, eleventh and twenty-first of each month.

Nanaimo-Vancouver

Princess Elaine leaves Nanaimo at 7 and 7:15, leaves Vancouver at 10 a.m. and 4:30 p.m.

Motor Princess, leaves Vancouver daily at 7 and 7:15, and from Nanaimo at 10:30 and 5:45 o'clock.

Sidney-Anacortes

Auto ferries City of Bellingham and City of Angeles leave Sidney, B.C., daily 1:30 p.m. and 4:30 p.m. On the 1:30 p.m. trip the ferry will call at Roche Harbor, Orcas and Lopez Islands. On the 4:30 p.m. trip the ferry will call at Orcas only.

Leave Anacortes for Sidney, B.C., daily 8:45 a.m. and 7:30 p.m. On the 8:45 a.m. trip the ferry will call at Lopez Island, Orcas and Roche Harbor. The 7:30 p.m. is a through trip—no stops.

Sidney-Bellingham

Leave Sidney, B.C., for Bellingham daily 3:30 a.m., calling at Orcas (San Juan Islands).

Leave Bellingham for Sidney, B.C., daily 12:45 p.m. (noon), calling at Orcas (San Juan Islands).

Victoria-Port Angeles

Auto and passenger ferry Olympic sails daily for Port Angeles at 8 a.m. and 6:30 p.m. Leaves Port Angeles at 11:45 a.m. and 3 p.m.

Prince Rupert Route

Union Steamships: Every Tuesday at 7 p.m. and every Friday at 8 p.m. from Vancouver for Alert Bay, Port Hardy, Prince Rupert, etc.

Canadian National Steamships: On Mondays, Wednesdays and Saturdays at 3 p.m. from Vancouver.

Queen Charlotte Islands Route

Canadian National Steamships: Weekly service from Vancouver, Usually on Saturdays.

Portland Canal Route

Canadian National Steamships: On Wednesdays and Saturdays at 3 p.m. from Vancouver for Prince Rupert, Stewart, B.C., and Hyder, Alaska.

Union Steamships: Every Friday from Vancouver at 9 p.m., for Prince Rupert, Anyox, Stewart, etc.

Powell River and Comox

C.P.R. steamer Charmer leaves Vancouver midnight on Sunday, Tuesday and Thursday.

Alaska

C.P.R. steamer Princess Louise, June 23; Princess Charlotte, June 27; Princess Alice, June 30, from Victoria.

Canadian National Steamships: Prince Rupert or Prince George for Skagway and way ports, from Vancouver, Mondays, 6 p.m.

Gulf Islands Service

(Effective May 7)

Island Princess leaves Victoria at 7:15 a.m. on Monday, and 3 a.m. on Wednesdays, Thursdays and Saturdays.

JACKSON DOCKS FROM FAR EAST

American Mail Liner Sets Down 259 Tons of Cargo and Thirty Passengers

After a smooth voyage from the Orient, the American Mail liner President Jackson, Captain W. O. Kohlmeister, arrived here at 8 o'clock yesterday morning, and left for Seattle at 10:30 o'clock.

The 257 tons of cargo discharged included 150 bales of raw silk, tea, Chinese foodstuffs, taploca, onions, vermicelli, brassware, rag rugs, antimony, beans, buttons, bamboo ware, silk goods, waste silk, lead pencils and rice.

Of the 401 passengers on the vessel seven first class and twenty-three steerage disembarked here. One hundred and ninety-two bags of mail out of a total of 2,000 were set down. The Jackson's cargo of 4,731 tons, included 2,554 bales of raw silk and 200 cases of silk goods.

Among those on board were Dr. Richard Douglas, with Mrs. Douglas and two children, returning from China; Mr. Edward F. Barnett, construction engineer of the Shanghai Mutual Telephone Company; Mr. George S. Monk, Shanghai tobacco importer; Rev. Harris Hilschner, with Mrs. Hilschner, en route to Princeton, N.J., from Tongchow, Shantung, China.

Mr. E. Carrard, with Mrs. Carrard, en route to Europe. Mr. Carrard was recently manager of the Taj Mahal Hotel at Bombay. Mr. George Reindel, of the Eagle Pencil Company, of New York, returning from Manila; Mr. William L. Marcus, Manila naval pharmacist; Mrs. Ethel Armstrong, wife of Commander Armstrong, of the U.S.S. Helena, at Shanghai.

Captain Isaac Irving Yates, with Mrs. Yates and two daughters, en route from Cavite to New York; Rev. Edward W. Morgan and Mrs. Morgan, returning from United Church mission work in China, and Mr. Takeo Fujuwara, of the Packard Motor Company, of Kobe, en route to San Francisco.

Ss. Princess Charlotte arrived from the North and Ss. Princess Maquinna from the West Coast yesterday with good lists aboard. Ss. Princess Patricia is expected here from Vancouver around 1 o'clock today with a capacity list of excursionists.

Shipping Information

TIDES AT VICTORIA

JULY, 1928

Date	Time	H't	Time	H't	Time	H't	Time	H't
	H. M.	Ft.	H. M.	Ft.	H. M.	Ft.	H. M.	Ft.
1	3:32	1.4					23:42	9.1
2	8:03	1.0						
3	0:03	9.7	3:38	0.7				
4	0:35	9.3	10:13	0.7				
5	1:16	8.1	10:52	0.8				
6	2:03	6.7	11:32	1.2	21:36	7.0		
7	0:03	7.7	2:56	6.2	12:12	1.3	20:52	7.3
8	1:34	7.1	4:02	7.4	12:51	1.6	20:46	7.9
9	2:28	6.2	5:31	8.6	13:26	1.5	21:02	8.1
10	3:26	5.3	6:26	9.6	13:54	1.4	21:30	8.3
11	4:24	4.1	10:33	2.7	14:03	1.4	21:42	8.3
12	5:14	3.0					22:09	8.2
13	5:10	1.4					22:48	8.6
14	7:00	1.0					23:30	8.8
15	7:43	0.3						
16	0:06	8.8	8:33	0.0	13:45	0.5	20:12	8.2
17	0:51	8.7	9:13	-0.1	13:59	0.4	21:03	8.1
18	1:34	8.4	9:56	0.2	10:17	0.3	22:09	7.8
19	2:18	3.9	10:39	0.6	16:36	0.2	23:16	7.4
20	3:06	3.1	11:10	1.0	19:52	0.3		
21	0:27	5.3	4:03	7.3	11:59	2.0	20:06	6.3
22	1:44	6.2	5:28	6.5	12:38	3.0	20:22	6.2
23	3:04	5.6	7:16	5.8	13:12	4.0	20:44	6.3
24	4:10	4.8	10:02	5.6	13:09	5.3	21:07	6.3
25	6:38	4.2					21:32	6.4
26	5:41	2.5					21:23	3.5
27	3:16	3.0					22:34	6.3
28	6:55	2.5					22:46	3.7
29	7:29	1.9					22:16	6.3
30	6:02	1.3					23:07	6.3
31	6:24	1.2						

The time used is Pacific Standard for the 120th Meridian west. It is counted from 0 to 24 hours, from midnight to midnight. The figures for height serve to distinguish high water from low, water. Where blanks occur in the tables, the tides rise or fall continuously during two successive tidal periods without turning.

The height is in feet and tenths of a foot, measured from the average level of lower low water.

Equimalt—To find the depth of water on the sill of the drydock at any time, add thirty feet to the height of high water as given above.

SUNRISE AND SUNSET

JULY

Time of sunrise and sunset (Pacific Standard time), at Victoria, B.C., for the month of July, 1928.

	Sunrise	Sunset		Sunrise	Sunset
3	4:17	4:17	16	4:33	8:06
4	4:13	4:16	20	4:34	3:05
5	4:13	4:13	21	4:35	3:04
6	4:10	3:15	22	4:35	8:02
7	4:10	4:16	23	4:37	8:01
8	4:20	4:14	24	4:38	8:00
9	4:21	4:14	26	4:39	7:58
10	4:22	4:13	26	4:40	7:57
11	4:23	4:13	27	4:42	7:55
12	4:25	8:12	28	4:43	7:66
13	4:26	4:12	29	4:44	7:53
14	4:27	4:11	30	4:45	7:52
15	4:28	8:10	31	4:46	7:21
16	4:29	3:09			

MOONRISE AND MOONSET

JULY

Time of moonrise and moonset (Pacific Standard time), at Victoria, B.C., for the month of July, 1928.

Date	Rises	Sets
3	7:20 p.m.	2:54 a.m.
3	3:26 p.m.	6:38 a.m.
3	8:13 p.m.	4:27 a.m.
(Full Moon on 3rd)		
4	8:52 p.m.	6:29 a.m.
5	10:23 p.m.	8:27 a.m.
6	10:46 p.m.	7:49 a.m.
7	11:11 p.m.	9:02 a.m.
8	11:32 p.m.	10:17 a.m.
9	11:53 p.m.	11:32 a.m.
10		12:49 p.m.
(Last Quarter on 10th)		
11	0:13 a.m.	2:08 p.m.
12	0:38 a.m.	3:30 p.m.
13	1:06 a.m.	4:53 p.m.
14	1:42 a.m.	6:10 p.m.
15	2:36 a.m.	7:20 p.m.
16	3:30 a.m.	8:13 p.m.
17	4:41 a.m.	9:00 p.m.
(New Moon on 17th)		
18	5:37 a.m.	9:33 p.m.
19	7:14 a.m.	10:01 p.m.
20	8:38 a.m.	10:23 p.m.
21	9:40 a.m.	10:41 p.m.
22	10:40 a.m.	10:59 p.m.
23	11:05 a.m.	11:13 p.m.
24	1:00 p.m.	11:34 p.m.
(First Quarter on 24th)		
25	2:04 p.m.	11:55 p.m.
26	3:12 p.m.	
27	4:17 p.m.	0:30 a.m.
28	5:20 p.m.	0:32 a.m.
29	6:18 p.m.	1:30 a.m.
30	7:09 p.m.	2:18 a.m.
31	7:51 p.m.	3:17 a.m.

Note—These times are correct to within one or two minutes.

GULF ISLANDS SERVICE

The Island Princess leaves Victoria at 7:15 a.m. on Mondays and 8 a.m. on Wednesdays, Thursdays and Saturdays for Gulf Islands

Notice to Mariners

Vancouver Island, West Coast, Clayoquot Sound, Village Channel, Mears Spit buoy and Stubbs Spit buoy—Character of lights changed.

Mears Spit buoy. The fixed white light on Mears Spit buoy, located at end of spit extending from southwest end of Mears Island in Latitude north 49 degrees 10 minutes 23 seconds, Longitude west 125 degrees 56 minutes 27 seconds, has been replaced by an occulting white acetylene light, automatically occulted at short intervals, shown from a lens lantern. The light will be unwatched.

Stubbs Spit buoy. The fixed red light on Stubbs Spit buoy, located at northeast extreme of sand bank extending northward of Stubbs Island, in Latitude north 49 degrees 10 minutes 8 seconds, Longitude west 125 degrees 55 minutes 6 seconds, has been replaced by an occulting red acetylene light, automatically occulted at short intervals, shown from a lens lantern. The light will be unwatched.

Vancouver Island, East Coast—Saanich Inlet, Tod Creek, Brentwood Bay—Buoy established.

Position—In twenty-five feet of water, forty-five feet west of rock south of ferry slip. Latitude north 48 degrees 34 minutes 32 seconds, Longitude west 123 degrees 28 minutes 5 seconds. Description—Red wooden spar buoy.

A. JOHNSTON,
Deputy Minister.

Department of Marine and Fisheries, Ottawa, Canada, July 4, 1928.

The Marine Department reports C.G.S. Estevan in the vicinity of Shushartie Bay. C.G.S. Berens is working at the light on Fiddle Reef, off Oak Bay.

Sand Head lightship No. 16 is tied up at the Marine Department dock after having been overhauled by the Point Hope Marine Railway, Ltd.

CANADIAN PACIFIC

Transcontinental De Luxe Service

FIVE TRAINS DAILY

To Montreal and Toronto:

"TRANS-CANADA LIMITED," at 6:30 p.m., and "THE IMPERIAL," at 9:00 p.m. daily.

"TORONTO EXPRESS," 9:00 a.m.

To CHICAGO, VIA MINNEAPOLIS AND ST. PAUL: "THE MOUNTAINEER," new all-sleeping-car train, at 7:00 p.m. daily.

Effective July 2, the "SOO PACIFIC EXPRESS," 8:00 p.m. daily.

Low round trip Summer excursion tickets.

Visit famous resorts at Banff and Lake Louise.

SALVAGE KING SPEEDS NORTH

Powerful Vessel Expected to Arrive at Wreck of Ss. Oaxaca in Wrangell Narrows This Morning

MILLIONAIRE'S SHIP IS BADLY DAMAGED

The Pacific Salvage Company's Salvage King is expected to arrive at the wrecked yacht Oaxaca this morning, having left Victoria at 11 o'clock Saturday evening. The yacht lies between Burnt Island and Spike Rock, Beecher Pass, Wrangel Narrows, about 620 miles from here.

Commanded by Captain G. Allan Hancock, Los Angeles millionaire and backer of the Southern Cross flight across the Pacific, the Oaxaca ran aground en route to Alaska on Friday on Hicks Reef.

Her passengers, numbering fourteen, were taken ashore and the vessel beached at Burnt Island to attempt repairs. An investigation revealed the craft badly torn above the water line, and the engine-room flooded. The Alaska Salvage Company sent tugs from Juneau to render aid.

The Oaxaca is registered at Panama, and was formerly engaged in the coasting trade by a Mexican company between Panama and San Francisco. Built by William Hamilton & Company, of Port Glasgow, in 1918, the vessel is of 1,483 registered tons. Her length is 254 feet, breadth, 35.1 feet and depth, 17.3 feet.

Captain Hancock uses the Oaxaca as a yacht and fruit carrier along California and Mexican coasts. Captain W. S. Morehouse is the pilot aboard the vessel.

Ss. Nootka is up the West Coast as far as Port Alice for wood pulp. On the way down she will load oil and fish meal at the pilchard reduction plants.

WEST COAST

Effective June 27, 1928, the Princess Maquinna will leave Victoria for Esperanzo Inlet and way ports at 11 p.m. every Wednesday.

Effective June 30, 1928, the Princess Mary will leave Victoria for Port Alice and way ports at 11 p.m. every Saturday.

Can you think of a more wonderful vacation?

Yellowstone Park

MAKE this summer your Yellowstone Park year! Visit this land of natural wonders and enchanting beauties. Main entrance—Gardiner Gateway—reached only by the Northern Pacific.

Round Trip, $40.20

Low round trip summer excursion fares to all points East provide for a generous stopover at this famous park, if desired.

Through the Scenic Country—By Daylight!

"North Coast Limited"

Super Comforts—No Extra Fare

E. E. Blackwood, General Agent
912 Government St. Telephone 7105
Victoria

Agent for All Atlantic Steamer Lines

Northern Pacific Railway

First of the Northern Transcontinentals

NORTHERN PACIFIC

In SEATTLE it's The CAMLIN "Of Course"

RATES from $4.00 a day

NINTH at OLIVE ~ SEATTLE

Cunard, Anchor Anchor-Donaldson LINES

CANADIAN SERVICE

FROM MONTREAL TO PLYMOUTH-CHERBOURG-LONDON

Aurania ... July 27 Ascania ... Aug 3

TO BELFAST-LIVERPOOL-GLASGOW

Letitia ... July 27 Athenia ... Aug. 10

FROM NEW YORK TO QUEENSTOWN AND LIVERPOOL

Franconia ... July 26 Laconia ... Aug. 4

TO CHERBOURG AND SOUTHAMPTON

Aquitania ... Aug. 1, 28, Sept. 12, Oct. 3
Berengaria ... Aug. 8, 29, Sept. 16, Oct. 10
*Mauretania ... Aug. 15, Sep. 5, 26, Oct. 17

TO LONDONDERRY AND GLASGOW

Cameronia ... July 28
Transylvania ... Aug. 11

TO PLYMOUTH-HAVRE-LONDON

Caronia ... Aug 3 Tuscania ... Aug. 10

FROM BOSTON TO QUEENSTOWN AND LIVERPOOL

Laconia ... Aug 5 Scythia ... Aug. 12

*Calls at Plymouth, Eastbound

AROUND THE WORLD CRUISE

Franconia ... Jan. 15, 1929

Money orders, drafts and travelers' cheques at lowest rates. Full information from local agents or Company's Offices, 322 Hastings St. W., Vancouver, B.C.

Canadian Pacific Railway

Excursion

July 19 To Vancouver July 19

Ss. Princess Patricia

Leave Victoria 8:30 A.M.

Leave Vancouver 5:30 P.M.

Adult Fare ... $2.55
Children ... $1.30

VICTORIA to SEATTLE via Edmonds

Two Trips Each Way Every Day

Victoria to Edmonds

Leave	VICTORIA	1 p.m.
Arrive	EDMONDS	5 p.m.
Leave	VICTORIA	1 a.m.
Arrive	EDMONDS	6 a.m.

Edmonds to Victoria

Leave	EDMONDS	8 a.m.
Arrive	VICTORIA	12 N'n.
Leave	EDMONDS	6 p.m.
Arrive	VICTORIA	10 p.m.

Passenger Fares

$2.00 ONE WAY $3.50 ROUND TRIP

(Including Stage Fare Between Seattle and Edmonds)

Automobile Rates

(Cars of Any Size or Weight)

$3.50 ONE WAY $6.00 ROUND TRIP

(Including Driver)

Be Sure to Take Your Car Along!

Edmonds-Victoria Ferry Co.

TICKET OFFICES

818 Government St., Ivan Beecroft, Agent
Evans, Coleman & Evans Dock (Inner Harbor), Phone 405

AUSTRALIA NEW ZEALAND via Honolulu and Suva

The new and well-appointed passenger liners sail from Vancouver, B.C., and Victoria, B.C.

"Niagara" (20,000 Tons) ... July 25, Sept. 19
"Aorangi" (22,000 Tons) ... Aug. 23, Oct. 17

For fares, etc., apply to all Railway and Steamship Agents, or to the Canadian-Australasian Line, 699 Hastings St. West, Vancouver, B.C.

$184.50 UP Europe and Return

Tourist Third Cabin

Perfect comfort-low cost. BIG Ships, famous for cuisine, luxurious appointments, service and satisfaction.

Travel White Star

All Expense Tours $295 up.

Daybreak Sailings from Montreal, embark evening before—no hotel necessary. Consult our travel experts—No obligation. Call, phone or write:

The Royal Mail Steam Packet Company
Pacific Bldg.
Vancouver
Or Local R. S. Agents

WHITE STAR LINE CANADIAN SERVICE

CALIFORNIA

SAILINGS
SS. RUTH ALEXANDER or SS. EMMA ALEXANDER
Every Sunday Morning at Nine
ALSO FROM SEATTLE DIRECT
SS. H. F. ALEXANDER
Tuesdays, 3 P.M.

For Information
Call 909 Government Street or Phone 48

PACIFIC STEAMSHIP CO.

MILL BAY FERRY

Ferry Leaves BRENTWOOD		Ferry Leaves MILL BAY
7:35 a.m.	Daily Including Sundays	8:20 a.m.
9:15 a.m.		10:20 a.m.
11:15 a.m.		12:50 noon
1:20 p.m.		2:30 p.m.
3:15 p.m.		4:00 p.m.
5:00 p.m.		6:00 p.m.
7:00 p.m.		7:45 p.m.

UNION STEAMSHIPS, LTD.

To All B.C. Coast Points

Prince Rupert, Stewart, Anyox, Etc. New Steamers

GEO. McGREGOR, Agent
1 Belmont Bldg. Phone 1925

Important Notices, Employment, Business and Professional Directory, Wants, Etc.

The Daily Colonist

RATES FOR CLASSIFIED OR WANT ADVERTISEMENTS

One and one-half cents a word each insertion; nine cents a word a week, with a minimum of ten words, cash with order. No advertisement accepted for less than twenty-five cents.

Death and Funeral Notices, $1.50 first insertion; $1.00 for each additional insertion. Marriages, Cards of Thanks and In Memoriam Notices, $1.50 per insertion.

Birth Notices, $1.00 per insertion.

Business or Professional Cards of two lines or under, $2.50 per month. Additional space at $1.25 per line per month.

Advertisers who desire may have replies addressed to a box at The Colonist and forwarded to their private address. A charge of ten cents is made for mailing replies. In this case add three words ("Box .... Colonist") to the count for the number of words.

Out-of-town readers of our advertisements ask advertisers to give address as well as phone numbers, as it is not always possible to communicate through the phone.

The Colonist service is available every day from 8 a.m. to 10 p.m., excepting Sundays. Just call 11.

CLASSIFICATIONS

Acreage for Rent 63
Acreage for Sale 62
Acreage Wanted 64
Agencies Wanted 36
Agents Wanted 16
Autos for Hire 66
Automobiles 65
Births 1
Boats and Launches 70
Business Directory 71
Business Opportunities 69
Card of Thanks 4
Church Notices 9
Coming Events 10
Country Properties 76
Dancing 25
Deaths 2
Dressmaking 28
Educational 23
Farms for Rent 86
Farms for Sale 85
Farm Produce 41
Farms Wanted 87
Flats and Apartments to Rent 53
Flats and Apartments Wanted 54
Flowers 7
For Sale, Miscellaneous 40
Funeral Directors 6
Furnished Houses for Rent 55
Furnished Rooms to Rent 49
Furnished Rooms Wanted 50
Housekeeping Rooms to Rent 51
Housekeeping Rooms Wanted 52
Houses for Sale 78
In Memoriam 8
Listings Cancelled 77
Lost and Found 29
Lodges and Societies 23
Machinery 64
Marriages 2
Maternity and Convalescent Homes 62
Miscellaneous 37
Money to Loan 31
Monumental Works 8
Music 24
Personal 21
Professional Directory 72
Property for Sale 80
Property Wanted 81
Poultry and Livestock 63
Room and Board 47
Room and Board Wanted 48
Situations Wanted—Female 18
Situations Wanted—Male 17
Summer Resorts 61
Teachers Wanted 15
Timber 30
To Exchange 22
To Rent—Miscellaneous 38
Unfurnished Houses to Rent 56
Wanted—Female Help 14
Wanted—Male Help 13
Wanted—Miscellaneous 46
Wanted to Borrow 32
Wanted to Buy—Houses 79
Wanted to Rent—Furnished Houses 57
Wanted to Rent—Miscellaneous 39
Wanted to Rent—Unfurnished Houses 56

1 BIRTHS

McGREGOR—At Mrs. Bass' Nursing Home, 2635 Prior Street, on July 13, 1928, to Mrs. A. R. (Pat) McGregor, of 1046 Topaz Avenue, a daughter.

MILGRAM—At St. Joseph's Hospital, on July 14, 1928, to Mr. and Mrs. J. Milgram, 645 Fort Street, a son.

KIRBY—At St. Joseph's Hospital, on July 15, 1928, to Mr. and Mrs. O. Kirby, 601 Collinson Street, a daughter.

WOODHOUSE—At St. Joseph's Hospital, on July 16, 1928, to Mr. and Mrs. W. Woodhouse, 1065 Monterey Avenue, a daughter.

2 DEATHS

GRAY—There passed away Saturday, July 14, at the Royal Jubilee Hospital, after a short illness, James Kirkman Gray. The late Mr. Gray was born in Perth, Lanark County, Ontario, seventy-two years ago, and came to this city from Grayson, Sask., four years ago. He is survived by his widow at the family residence, 2276 Lee Avenue, and two daughters, Miss Gladis May Gray, at the above address, and Mrs. D. J. Sheehan, Regina, Sask.; also one son, John P. Gray, Multnomah, Oregon.

Funeral service will be held this afternoon, July 17, at 2:30 o'clock, from the S. J. Curry & Son Funeral Home, Rev. Dr. W. G. Wilson will officiate, after which the remains will be forwarded to Portland, Ore., where interment will be made.

6 FUNERAL DIRECTORS

SANDS FUNERAL CO.
Office and Chapel, 1612 Quadra Street. Phones 2206, 6035 and 7446L

THOMSON'S FUNERAL HOME
1625 Quadra Street
Phone 498 Night and Day

McCALL BROTHERS
"The Floral Funeral Home"
Johnson and Vancouver Sts. Phone 383

S. J. CURRY & SON
Efficient and kindly attention given to any desiring our service.
Office and Chapel, 960 Quadra Street. Phone 940, Day or Night

7 FLOWERS

7A FUNERAL DESIGNS

ARTISTIC FLORAL DESIGNERS, CORNER Flower Shop, View and Broad Sts. Phone 1280.

BALLANTINE BROS.
Cut Flowers and Designs
639 Fort Street Phone 204
Greenhouses: North Quadra Street

8 MONUMENTAL WORKS

STEWART MONUMENTAL WORKS, LTD. Take No. 6 or 7 street car to works. 1401 May Street, phone 4617

10 COMING EVENTS

COME TO THE CANTERBURY BELL garden party to be held at Miss Clough's, 2664 Blanshard, July 18. Admission, including tea and entertainment, 25c.

DON'T FORGET THE DANCE ON Wednesday and Saturday nights at the Cadboro Bay Pavilion

HAVE YOU VISITED THE CADBORO Bay Pavilion? There is a dance held on Wednesday and Saturday nights. The Pavilion is unique, the only one of its kind around Victoria and is fashioned after a famous California resort.

HAMSTERLEY LAKESIDE—DANCING to Pitt's Orchestra every Wednesday and Saturday, 8.15.

KNIGHTS AND DAMES OF THE Thistle—Basket picnic to Beaver Lake, Sunday, July 22. Sports, tombolas. Tea, sugar, milk supplied. Tickets: Adults 50c, children 25c. Transportation leaves Hillside and Douglas at 10 o'clock. Tickets at Horse Shoe Cigar Stand and Jameson Coffee Co., 764 Broughton Street, and members.

LANGFORD LAKESIDE DANCE, WEDnesdays and Saturdays. Oscard's Orchestra. 50c. On Wednesdays ladies admitted free.

PARTNER WHIST AND DANCE EVERY Wednesday night at 8.30 o'clock, Sons of Canada Hall. First prize, ladies' and gent's, value to $5; second, value to $2; third, value to $2; fourth, value to $1.50; fifth, value to $1. Everybody welcome.

UNCLE TOM'S, CORDOVA BAY—A dance will be held on Thursday night, July 19, from 9 to 12. Good orchestra. 25 cents.

8.30 P.M. TUESDAY—PARTNER WHIST, S.O.E. Hall. Prizes to value of: 2, $5; 2, $2.50; 2, $1.50; 2, $1; 2, 75c. Admission 25 cents.

13 WANTED—MALE HELP

A MARRIED COUPLE—WOMAN TO cook and do housework, man to look after animals and garden. Must have references. Write and give full particulars. Box 3951, Colonist.

A GOOD SUGGESTION—WHY NOT give that boy or young man a chance to learn auto, aviation and electrical engineering at our practical school? Inspect our plant and talk the matter over with us. Day and evening classes. Victoria Engineering Institute, 755 Broughton Street. Phone 552.

BOOKKEEPER, FOR MANUFACTURING plant, well established. $1,500 required for expansion. Box 4025, Colonist.

BOY, FOR WHOLESALE OFFICE. ONE just left school preferred. Apply only by letter, in own handwriting, before August 1st, to P.O. Box 275, City.

BOYS TO SELL MacLEAN'S MAGAZINE. Commission and prizes. 610 Gordon Street.

AUTOMOBILE ENGINEERING

CALL AND SEE US ABOUT THAT BOY or young man learning a good useful trade quickly at our up-to-date school. New day and evening classes start every Monday.
VICTORIA ENGINEERING INSTITUTE
755 Broughton Street Phone 552

ENGINEERS COACHED FOR CERTIFIcates. Winterburn's School, Central Bldg.

EARN $10 TO $25 A WEEK IN YOUR spare time at home writing showcards. No canvassing or soliciting. We instruct you and supply you with work. Write today. The Menhenitt Company, Limited, 24 Dominion Building, Toronto.

FORD MECHANIC WANTED; MUST BE fully experienced motor man; none other need apply. See H. Gladding, shop superintendent, National Motor Co., Ltd.

JANITOR OF APARTMENT HOUSE. Box 4065, Colonist.

MEN WANTED FOR STEAMSHIP POSItions. Travel free. Good pay. Experience unnecessary. Free particulars. Steamship Service Bureau, Box 66, Harper Office, Detroit, Mich.

SALESMAN WANTED—SALARY AND commission. Masters Motors.

SMART YOUNG MAN FOR SERVICE station, must have some knowledge of automobiles. State experience. Box 4112, Colonist.

WANTED — TWENTY MEN
Age 18 to 40 Years

TO LEARN THE AUTOMOBILE ENGINEERING TRADE in all its branches, including Internal Combustion engines for all purposes, Battery and Ignition, Carburetion, Electrical Engineering, Duco Spray Painting, Vulcanizing, Tire Repairs, etc.
The Home of Practical Instruction—
INTERNATIONAL ENGINEERING SCHOOLS, LTD.
Phone 7656 910 View St. Victoria, B.C.
Call and inspect our Tuition Equipment, including a 400-H.P. Liberty airplane engine.

WANTED—CLEAN AMBITIOUS YOUTH, must be able to drive standard gear car and make himself useful around store. Apply Box 4110, Colonist, in writing.

WANTED—HOUSE-TO-HOUSE SALESman, at once. Small salary and commission. Apply Box 3954, Colonist.

13A SALESMEN AND AGENTS

EXCELLENT PROPOSITION

WANTED — HIGH CLASS REALTY salesman. References required. Box 4045, Colonist.

14 WANTED—FEMALE HELP

EARN $10 TO $25 A WEEK IN YOUR spare time at home writing showcards. No canvassing or soliciting. We instruct you and supply you with work. Write today. The Menhenitt Company, Limited, 24 Dominion Building, Toronto.

EXPERIENCED STENOGRAPHER FOR financial house, temporary position. Box 3828.

EXPERIENCED SALESLADY, PERMANent position. Must forward copies of references in first place to Box 5000, Colonist.

GIRLS, WOMEN—EARN $25 TO $35 weekly, spare time, addressing cards; experience unnecessary. Write for particulars. Star, 371 Fulton Street, Brooklyn, New York.

NEW ERA BUSINESS SCHOOL—DAY, night. 219 Hibben-Bone. Phone 2892.

WANTED — HOUSE-PARLORMAID. Phone 561.

WANTED — EXPERIENCED WAITRESS. Holley's Restaurant, 622 Fort Street.

WANTED—A YOUNG LADY FOR MERchant's office. Apply Box 4065, Colonist.

WANTED — TWO READY-TO-WEAR salesladies, good appearance, previous experience absolutely necessary. Apply South African Plume Shop.

WANTED — WORKING HOUSEKEEPER for small home, two in family; state age and wages. Box 2964, Colonist.

WANTED—WOMAN TO HELP WITH housework in modern home with small family. Comfortable room and board. Apply Box 1918, Colonist.

WANTED—A COMPETENT GIRL FOR general housework. Phone 422.

WANTED—LADIES TO LEARN HAIRdressing. Pay while training. Call or write Victoria Hairdressing College, 114 Woolworth Building.

WANTED—A GOOD GIRL OR WOMAN, at once. Apply 422 Dallas Road.

WANTED — EXPERIENCED INFANT'S nurse, no other duties, over twenty-four years of age. Good salary and conditions. Apply Employment Service of Canada, Langley and Broughton Streets.

WE ARE NOW ENROLLING STUDENTS for our Summer class in hairdressing and allied subjects. Particulars at 226 Sayward Building. Phone 3590.

15 TEACHERS WANTED

RESIDENT MASTER FOR ST. JOHN'S College School, Winnipeg. University graduate, with teaching experience, preferred. Special subjects, French and history. Applications to W. Burman, registrar, St. John's College, Winnipeg.

16 AGENTS WANTED

AGENTS—GET IN ON THIS QUICKprofit line. Everybody knows about the Stanley line of ladies' dresses made to individual measure. This made to measure feature is exclusive with us and assures a big market for you. (For your information the new Fall models are knockouts for style!) Easy-to-carry samples are ready now for immediate delivery and the sooner you get started the sooner the big money will come in. Do not allow inexperience to stand in your way, as our training is easy. Write today for details and exclusive territory to Stanley Styles Reg'd, Dept. 70, Box 781, Montreal.

AGENTS WANTED BY ENGLISH MANUfacturers of new line Canadian personal greeting Christmas cards. New designs. Excellent quality. Varying prices. Liberal commissions to introduce line. Sample book free. Write today. Art Publishers, Manchester, England.

17 SITUATIONS WANTED—MALE

ENGINEER WOULD NEGOTIATE FOR MAN-SIZE JOB IN THE WEST. Has held executive positions with the following:
Worcester Pressed Steel Co. (U.S.A.), Republic Metalware Co. (U.S.A.), Rubery Owen & Co. (Eng.), Pneulec, Ltd. (Eng.), Midland Motor Cylinder Co., Ltd. (Eng.), Thos. Firth & Sons, Ltd. (Eng.).
Wide experience in machine and tool design, general engineering and foundry trades, including casting and working stainless steels.
Would Consider Taking Small Interest in Live Business. Foundry Preferred.
Write JOHN AYRES
224 Irving Rd., Victoria, B.C. Phone 2668R

EXPERIENCED TRUCK DRIVER WANTS work. Box 4096, Colonist.

ENGLISHMAN, MARRIED, 24, SMART and energetic, seeks situation, anything, not afraid of work, urgent. Apply Box 2831, Colonist.

JAPANESE BOY WANTS WORK ON farm or house. P.O. Box 1372.

ODD JOBS WANTED—GARDENS DUG and tidied up, lawns made. Wilson. Phone 3777Y.

YOUNG MARRIED MAN SEEKS WORK, in or close to city. Box 4095, Colonist.

YOUNG MAN, EXPERIENCED DRIVER, willing to drive, as chauffeur, anywhere. Box 4090, Colonist.

YOUNG EX-ARMY OFFICER, STRONG and pleasant personality, good organizer and executive, six years in Orient, desires job. Box 4111, Colonist.

17 SITUATIONS WANTED—MALE (Continued)

2 COLLEGE STUDENTS REQUIRE TEMporary work of any description, excluding canvassing. Box 4063, Colonist.

17A PAINTERS AND DECORATORS

COMBER—PAINTING, PAPERHANGING, kalsomining. Phone 6265L.

PAINTING, PAPERHANGING, KALSOmining. Arthur A. Lowe, Painter. Phone 6384X.

PAINTING, PAPERHANGING, KALSOmining. Work guaranteed. Moderate prices. Thomas Allan, 1433 Bay Street. Phone 6589.

17C CARPENTERS AND CONTRACTORS

ALTERATIONS, BUNGALOWS, GARages, fences, roof repairs. Free estimate. K. P. Irvine. Phone 6351R.

FENCES, GARAGES, SUMMERHOUSES, etc., built by contract; garden furniture, cement work. Sheppard, 1130 Summit. 746Y.

IF YOU WANT A CARPENTER, PHONE secretary of local union, 917.

17E GARDENERS

LAWNS CUT, HEDGES TRIMMED, BY hour or day; roses sprayed. 7284L.

18 SITUATIONS WANTED—FEMALE

CAPABLE WOMAN, EXPERIENCED bookkeeper, domesticated, wants part time employment. Phone 2854.

EXPERIENCED TEACHER (21), KNOWLedge bookkeeping, desires work for Summer months in office, store, or as governess. Phone 3327R, or Box 3852, Colonist.

JUNIOR BOOKKEEPER AND STENOGrapher desires whole or part-time work. Moderate salary. Phone 5727L.

WANTED — POSITION. GENERAL housework or cooking. Phone 6668L.

WANTED — POSITION BY EXPERIenced housekeeper. Box 4041, Colonist.

WANTED—POSITION WITH DRESSmaker, to learn fitting, by experienced alteration hand; good references. Box 2006, Colonist.

WELL-KNOWN COLORED GIRL WANTS work. 35c an hour. Phone 4222R.

WANTED—POSITION AS HOUSEKEEPer, by lady with son ten years. No objection to country. Box 4079, Colonist.

WIDOW WANTS COOKING OR LOOKing after children, evenings. Phone 3086.

WANTED—SUPPLY WORK UNTIL SEPtember; bookkeeping and stenography. Phone 5145R.

YOUNG REFINED ENGLISHWOMAN wishes position, housekeeper or companion-help. Box 4114.

YOUNG LADY WOULD LIKE POSITION in store, experienced. Phone 4670R.

21 PERSONAL

BEAUTY CRAFT. HAVE A REAL EXpert for permanent wave. 732 Fort Street. Phone 466.

CAMPERS AND TOURISTS—SEVEN-PASsenger car for hire, with trailer if needed, for camp equipment; go anywhere. Phone 3887L.

CRYSTAL GAZING. W. P. KIBLER. BY appointment only. Phone 3406 or 3625Y.

"EVERY WOMAN" SHOULD READ MARgaret Sanger's book, "Sex Hygiene and Family Limitations." Price $1.00. V. Winston, 2871 Euclid Ave., Vancouver, B.C.

GOAT'S MILK FOR WEAK STOMACHS

GUEST OR INVALID; OAK BAY WATERfront. $25 per week. Box 2959, Colonist.

GWEN BANKS—MARCEL, 75c, HAIRcut, 25c; in your home. Phone 6171L1.

HEALTHY BABY GIRL FOR ADOPTION. Phone 8255.

INVALIDS—COMFORTABLE HOME AND real service. Phone 4928.

IF YOUR WATCH DOES NOT GIVE satisfaction, bring it to the "Watch Bench," Brown Block, Broad Street. Main spring, $1; cleaning, $1. Work guaranteed. Opposite Spencer's.

MADAME OLIVIA, CLAIRVOYANT, 1330 Harrison Street. Phone 1396.

MARCELLING AND HAIRCUTTING IN your home; experienced operator. Phone 4061R1.

NUBONE CORSET PARLOR, 206 JONES Building. Phone 8554. Hours, 1 to 6. Latest models. NuTrend Kumfy Korset and Modette Girdle (semi-custom).

OWING TO THE ILLNESS OF THE lessee, the Cadboro Bay Pavilion has been taken over by the owners, Mr. and Mrs. Charles F. Eagles, who will operate the Pavilion for the season. Mrs. Eagles will be in charge, assisted by her nephew, Mr. Trevor Membery, who arrives this week from London.

PIANO TEACHER, WILLING TO PAY percentage to one retiring from good existing connection. Address Box 3056, Colonist.

REDUCE YOUR WEIGHT. TRY THE Original Wilshire I-on-a-co Belt, the results will surprise you. Office hours, 12 noon to 6 p.m. Phone 2362. Note the number, 504 Sayward Building.

SCALES AND SEWING MACHINES REpaired at the Lawn Mower Hospital, 612 Cormorant.

SAFETY RAZOR BLADES RESHARPened, 25c and 35c per dozen. China repaired. 736 Fort Street.

TRAVELER, GOING EAST SEPTEMBER, destination Toronto, has capacity for 3 in closed car. Box 4020, Colonist.

'TIS A PLEASURE WHEN YOU FIND your watch is keeping perfect time. If you have watch troubles, call at Rose's, 1013 Government Street. You will be pleased.

UNCLE TOM'S NEW OPEN AIR DANCE floor and picnic centre, Cordova Bay. Picnics catered for.

22 TO EXCHANGE

CHARLES F. EAGLES, SPECIALIST IN exchanging properties. Confidential listings. Reliable service. 311 Sayward Bldg.

MODERN 7-ROOM SEMI-BUNGALOW, hardwood floors, large lot. Clear title. Will take smaller home as first payment and easy terms on balance.

SUBURBAN HOME, with over an acre of choice land, orchard, etc. Clear title. Wants small home in Victoria.

CHOICE VICTORIA RESIDENCE, near sea. Will exchange for Vancouver or Mainland property.

ANDREWS REALTY
104 B.C. Loan Bldg. Phone 2736

VANCOUVER PROPERTY — LARGE corner 11-room house, furnished, to exchange for Victoria property or farm in vicinity, vacant or improved. Submit particulars to 513 Georgia Street W.

WANTED VICTORIA PROPERTY, IN exchange for California property. What have you? Box 2992, Colonist.

5-ACRE FARM, WITH GOOD BUILDings, for bigger acreage suitable for sheep. F. F. Higgs, 208 Pemberton Bldg.

23 EDUCATIONAL

J. J. McLOUGHLIN, M.A. (MEDALIST) Matric., Etc., Tutor
Corner Fernwood and Gladstone

ANYONE CAN LEARN SPEEDWRITING, the easy natural system of shorthand. Day and evening classes. Only address, 755 Broughton Street.

B.C. DRAMATIC SCHOOL CLOSED FOR Summer holidays. Interviews by appointment. Phone 4301R.

FRENCH, SPANISH, ITALIAN, LATIN, German. Expert tuition. Prof. 604 Fort.

NEW ERA BUSINESS SCHOOL; DAY, night. 219 Hibben-Bone. Phone 2892.

PRIVATE TUITION IN PUBLIC AND High School subjects. Phone 7962R.

ROCKLANDS ACADEMY (SPROTT-Shaw). High School and Collegiate courses; special coaching and private tuition. Phone 928, Sprott-Shaw School.

ST. MICHAEL'S SCHOOL, VERNON, B.C.—Church of England school for girls, from grade II to junior matriculation inclusive. Situated in the beautiful Okanagan Valley, in three acres of grounds, in fine open country, exceptionally good climate. Pupils prepared for Government high school examinations and for the Royal Academy of Music and the Royal College of Drawing, London. Tennis, badminton, cricket, net ball and other outdoor games. Winter sports. Apply to the Principal.

SPROTT-SHAW SCHOOL—AFFILIATED with the Business Educators' Association of Canada. Courses: General Business and Accountancy, Secretarial, Preparatory, Collegiate, Radiotelegraphy.
OPEN ALL SUMMER
TELEPHONE 928 FOR PROSPECTUS
Jas. H. Beatty, managing director

Double Service in Want Ads

You can telephone your answers as well as your classified advertisements to The Colonist. Readers are often interested in Want Advertisements that do not carry the names or addresses of advertisers, but a Colonist box number. For the accommodation of those readers who find it inconvenient to write an answer, and to serve the advertiser better, we will take replies to Box Numbers over the telephone.

The Colonist Service is available from 8 a.m. to 10 p.m., excepting Sundays. Phone 11.

23 EDUCATIONAL (Continued)

SHORTHAND SCHOOL, 1011 GOVERNment Street. Business subjects, thorough tuition. E. A. MacMillan, principal. Phone 374.

THE VANCOUVER SCHOOL OF DECORative and Applied Arts, session 1928-29. This school offers a four-year course leading to the diploma of the school in drawing and painting, design, architecture, pottery, embroidery, lettering and illumination, commercial art, modelling. Prospectus free on application. School of Decorative and Applied Arts, 590 Hamilton Street, Vancouver, B.C.

THE COLLEGIATE SCHOOL, 1157 ROCKland Avenue, will reopen September 8. All classes to matriculation. Mathematics a specialty. Phone 62.

VICTORIA SCHOOL OF EXPRESSION—Special Summer courses. Principal, Mrs. Wilfrid Ord, L.T.C.L., 718 Fort St. Phone 229.

WELL-KNOWN COACH HAS VACANCY for two pupils for French or Spanish class now forming. Phone 6133, 10 to 12, or write Box 3981.

24 MUSIC

BANJO, MANDOLIN, GUITAR AND ALL stringed instruments taught by W. G. Plowright, 1116 Broad Street. Phone 1653. Res. phone 1111Y1. Hours, 1 to 9 p.m., except Saturdays.

G. SHRAPNEL (BRUSSELS CONSERVAtoire), violin, piano. Clive Drive, Oak Bay.

MANDOLIN, GUITAR, BANJO, TAUGHT. Mrs. L. Attfield, 117 Stobart Bldg. Phone 6469Y1, 1784, for appointment.

UKULELE AND BANJUKE TAUGHT; success guaranteed. Mrs. S. Tully. Phone 5010R.

24A PIANO

ADAM BOYD—PIANO AND SINGING, 1205 Yates. $6 per month. Phone 6937L.

ELSIE SNIDER, PIANO AND THEORY; lessons at pupils' homes. 1505 Elford Street. Phone 4735L.

$2 MONTHLY, PIANO LESSONS—POPUlar music, classical and beginners. Box 2952, Colonist.

24B VIOLIN

ERNEST SEMPLE, VIOLINIST AND teacher. Phone: Studio, 2847, and Res., 2199.

25 DANCING

VICTORIA STUDIO OF DANCING. Stocker Building. Miss Farrinsdon. Phone 6110, after 2.

28 DRESSMAKING

AN EXPERIENCED DRESSMAKER, work by the day; good references. Phone 3730L.

DRESSMAKING—LOOSE COVERS, ETC. Phone 4294R.

EXPERIENCED DRESSMAKER, DAILY. Mrs. Dawson, 7761L. After 6 p.m., 6869R.

FURS REMODELED, CHOKERS A specialty. Moderate charge. Phone 7761L.

LADIES' DRESSES AND CHILDREN'S outfits very reasonable. Phone 4319R.

29 LOST AND FOUND

BOY'S BICYCLE, TAKEN FROM TOP of Cadboro Bay steps, Sunday evening. Return to Mrs. Thomas, 121 Moss. Reward.

LOST—EYEGLASSES IN CASE, SUNDAY afternoon, Butchart's Gardens. Finder suitably rewarded. Phone 2842R or 3463.

LOST—SATURDAY, FEMALE SABLE collie, answers to name of "Lassie." Reward. Apply 636 Johnson Street.

LOST OR STRAYED AT DEEP COVE, Saturday evening, wire-hair terrier (female), white, with black ears, body clipped. Answers to "Trubble." Reward. Phone Sidney 80X.

LOST—BOY'S SKATING BOOT. PHONE 8357 or 6711R.

LOST—BETWEEN ARNOLD AVE. AND Parliament Buildings, horn-rimmed spectacles. Reward. 2891R.

LOST—LADY'S SMALL GOLD WRIST watch, without strap. Finder please phone 7720R. Reward.

LOST—NEAR FORT AND DOUGLAS, brown leather handbag containing small sum of money and watch in wrist-strap, highly valued as keepsake; also door key. Reward. Phone 6164Y.

LOST — GREEN GOLD, OCTAGON wrist watch. Phone 2730Y.

LOST—A STAR RADIATOR CAP. FINDer please phone 3829X.

LOST—AT MILL BAY, PURSE CONtaining ring, bankbook and cash. Phone 5616R or Mill Bay 5L2. Reward.

LOST—PLATINUM WRIST WATCH, SET in emeralds and diamonds, between Nanaimo and Victoria. Liberal reward. Notify Box 3356, Colonist.

LOST — WHITE GOLD AMETHYST brooch. Finder please phone 4259R. Reward.

LOST—PIGEON, WHITE, WITH SILVER-colored wings and tail, small crest. Reward. Phone 5503.

LOST—SOLID GOLD CHAIN BRACELET, with hook. Finder please leave at Box 3963, Colonist.

POCKETBOOK, LOST NEAR ESQUImalt Hotel. If found return to same.

30 TIMBER

CROWN GRANT AND LICENSED TIMber for sale. Cruisers' reports and estimates furnished, with topographical maps. Log brokers. Girdwood & Lawis, Ltd., Ground Floor, Pemberton Bldg. 618 Broughton Street.

FOR SALE—FIR TIMBER, ON RAILroad, Vancouver Island. Write for particulars. 2022 Douglas Street, Victoria.

31 MONEY TO LOAN

AGREEMENTS AND MORTGAGES PURchased. Money to loan. Foot & Manzer, Barristers, Bank Nova Scotia Bldg.

MONEY TO LOAN

SEVERAL SUMS TO BE LENT ON MORTGAGES. IMPROVED SECURITY
SEVEN PER CENT
SWINERTON & MUSGRAVE LIMITED
640 FORT STREET

MONEY TO LOAN—$15,000 AT 7%, ON improved property. Building loans acceptable. H. G. Dalby & Co., Ltd., 634 View Street (opp. Spencer's).

MONEY TO LOAN AT 7% INTEREST, sums ranging from $250 upwards, strictly confidential, quick decisions, reasonable charges. P. R. Brown & Sons, Ltd., 1112 Broad Street, phone 1076.

7% MONEY TO LOAN ON FIRST MORTgage on desirable residential property. Heisterman, Forman & Co., 608 View St.

SEVEN PER CENT MONEY AVAILABLE in a limited amount on first mortgages, good improved residential property. The Royal Trust Company, Belmont House, Victoria.

37 MISCELLANEOUS

ALL YOUR TRASH WILL BRING YOU cash, such as rags, bottles, also tools, stoves, furniture, or anything else. We call anywhere and pay best prices. Phone 8186.

SAFETY RAZOR BLADES RESHARPened, single edge 25 cents dozen, double edge 35 cents dozen. Pedan Bros. Phone 817. 1410-12 Douglas.

SAWS, ALL KINDS, FILED, SET, gummed, etc. Phone W. Emary, 1867 Gladstone Ave.

32 WANTED TO BORROW

$1,500 ON FIRST MORTGAGE. ATTRACtive home in choice locality. Andrews Realty, phone 2736.

38 TO RENT—MISCELLANEOUS

AMPHION HALL FOR RENT, 730 Yates Street. Fully equipped kitchen, large ladies' and gents' cloakroom, steam heat, hot water, grand piano, thirty card tables and fine elevator. Everything new and clean. The Griffith Co., phone 1462.

BAKERY STORE, GOOD BRICK OVEN, on Oswego Street, for rent. B.C. Land and Investment Agency, Government St.

GARAGE FOR RENT, TRUTCH STREET. Phone owner, 7751X1.

FOR RENT—VACANT LOT, 60 x 100, ON Government Street. Good factory site or garage corner. Would consider a ground rental. Apply D. Fraser, Colonist Office.

OFFICES FOR RENT — THREE-ROOM suite vacant. Apply Christy, Hall & Co., Ltd., 640 Fort Street, Victoria, B.C.

40 FOR SALE, MISCELLANEOUS

40A BUILDING MATERIALS

ROOFING PAPER — A LARGE STOCK of mill ends, 1, 2 and 3-ply, at a reduction. Victoria Junk Agency Co.

40B CLOTHING, FURS, SHOES, ETC.

FOR SALE—LADY'S FULL LENGTH muskrat coat, bust 42, well lined, good condition. Phone 2051L.

40D FURNITURE

WE SELL TO SATISFY
British Furniture Mart, 745-747 Fort St.

A 3 NEW—THREE-PIECE CHESTERfield suite, Marshall post spring cushions (reversible), to be cleared for $139. Clearing out. Hill's, 627 Pandora Avenue.

CARPET SALE — ISLAND WINDOW & Carpet Cleaning Co., 917 Fort. Phone 3815. Between Quadra and Vancouver. W. H. Hughes.

GOOD FURNITURE, CARPETS, IRISH linen, pictures, etc., almost new. 570 Niagara Street, phone 4376.

40E MUSICAL INSTRUMENTS

AT KENT'S — PIANO BARGAINS
Always the Most of the Best for the Least

NOW IS THE TIME TO PURCHASE YOUR PIANO

$72—PRACTICE PIANO. Pay only $2 weekly
$115—COTTAGE PIANO. Pay only $2 weekly
$150—SAVED ON ONE WILLIS OAK. SAVED ON ONE WILLIS MAH.
$275—HEINTZMAN & CO. PIANO. Pay only $2.50 weekly

P.S.—Be Your Own Salesman and Save Ten Per Cent

THE KENT PIANO CO., LTD.
641 Yates Street

40F RADIO

KENT'S

GOOD USED RADIOS ON LOW MONTHLY TERMS. IF WE HAVE NOT GOT WHAT YOU WANT LEAVE YOUR NAME WITH US AND WE WILL SOON LOCATE THE SET YOU WANT AND AT TERMS AND PRICE WHICH YOU CAN AFFORD.

ELECTRIC RADIOS ON REASONABLE MONTHLY TERMS

TRADE IN YOUR PIANO OR PHONOGRAPH

KENT'S
641 Yates Street Phone 3449

THE LONGER YOU KEEP YOUR OLD radio or gramophone the less it will be worth; trade it in for a new model Westinghouse or Radiola now, a price and model to suit; Westinghouse and Radiolas.
CARVER & SON
Westinghouse Radios
627 Fort Street Phone 446

40K BICYCLES AND MOTORCYCLES

BICYCLES, $7.50 to $27.50; tires and tubes sold wholesale. Jake's Bicycle Shop, 561 Johnson Street. Phone 735.

BOY'S BICYCLE, SPORT MODEL, ALmost new, $35. 581 Johnson Street.

FOR A BIG FELLOW — PRACTICALLY new B.S.A. 26-inch all-black Eadie 2-speed coaster and front brake, Palmer roadster tires, Brooks saddle. What offers? Phone 4406. 2184 Cadboro Bay Road.

FOR SALE—TWIN-CYLINDER MOTORcycle; good tires runs first-class; with licence, $30. Phone 6567L.

GIRL'S BICYCLE, MEDIUM SIZE, WITH carrier, in good running order; new bearings, $35. Phone after six, 852Y.

GENT'S BICYCLE, GOOD CONDITION, $12. 1253 Chapman. Phone 5179L.

SUNBEAM BICYCLE, 3-SPEED, GOOD condition, $25. Box 4026, Colonist.

40L STOVES AND RANGES

BROWN STOVE STORE, 1036 FORT ST. Repairs and connections.

CAMP STOVES, BOILERS, ETC. Southall Stove Exchange, 752 Fort Street.

FOR SALE AT 445 QUEBEC STREET — A Ruud gas hot water heater; also two wine barrels. Telephone 2650Y.

FOR SALE — MOFFAT ELECTRIC range, in good shape. Phone 1227.

GURNEY-OXFORD GAS RANGE, AS good as new. Cost $110. Will sacrifice for quick cash sale, or consider exchange anything useful. 221 Robertson Street. Phone 5004Y.

KITCHEN RANGE (COAL), WITH GAS attachments, also small gas range; two bargains. Phone 7017L1.

MALLEABLE STEEL RANGE, $2 PER week. Phone 4889. 715 Pandora, removed from 1424 Douglas Street.

RANGE CASTINGS FOR ALL MAKES of ranges. B.C. Hardware, 716 Fort St.

STOVES AND RANGES, MANY MAKES. We repair and install coils, water-fronts, parts, boilers, etc. Southall's Stove Exchange, 752 Fort St. Phone 4239.

TWO-BURNER GAS HOT PLATES, NEW, only $3.50. Carter's Stove Store, 822 Fort Street, phone 2163 or 1628.

4-HOLE COOK STOVE, WITH OVEN, good order, for camp or cottage, $10. 1016 Fort Street. Phone 4907.

40X MISCELLANEOUS

A WATER STORAGE TANK FOR COTtage or farm, 50 gal. to 1,000. Wilkinson Cooperage, 241 Gorge Road, and City Market.

BARRELS, CASKS, WINE KEGS, FLAgons, empty rum and spirit firkins, etc. Wilkinson (cooper), 241 Gorge, and City Market.

BABY BUGGY (REED), LIKE NEW, $16.50; washer and wringer, ball bearing, $8.50. Snaps. Phone 5175L.

BLACK SOIL, CLAY, MANURE, $1.75 per yard, delivered, ploughing, harrowing, general teaming. Phone 166.

BOOKS! BOOKS! BOOKS! THOUSANDS to select from at British Furniture Mart, 745-747 Fort Street.

BAKERS' OVENS—WRITE FOR CATAlogue and list of used ovens. We pay freight to Winnipeg and Vancouver. Hubbard Oven Company, 1100 Queen West, Toronto.

CREAM WICKER BABY BUGGY. PHONE 6167L.

FOR SALE—$35, BRAND NEW PORTable Underwood typewriter. Phone 7164O.

FOR SALE—A SULKY AND TRAILER, a silo, feed cutter, a sewing machine, man's bicycle, pipe dies, universal plane, etc. 2836 Inlet Avenue, phone 545L1.

FOR SALE—ENGLISH FISHING ROD, high grade, $12.50; leather valise, $3.50; rifle, 22 cal., Winchester, $7.50; sample suitcases, $1.75; fieldglass and case, $4.75; 2 railroad watches, 21 and 23-jewel, $40; English gold chain, $12.50; prismatic fieldglass, 8 power, $22.50; bicycle outer tires, new, $1.45; boy's English bicycle, $13.50; gent's Massey bicycle, $15; spectacles to fit any sight, $1.35. Jake Aaronson, 581 Johnson Street, phone 735.

FOR SALE—EVINRUDE AND GRAMOphone with records. Phone 6397X.

40 FOR SALE, MISCELLANEOUS (Continued)

FOR SALE—1½ HORSEPOWER GAS ENgine and force pump, in first-class order. Rodman, Granville Avenue, Strawberry Vale.

FOR SALE—JERSEY MILK DELIVERED in Oak Bay. Phone 4190X.

FOR SALE — PICKLING WALNUTS. Phone 6626L.

GOAT'S MILK KEEPS YOU FIT

HARMSWORTH UNIVERSAL ENCYCLOpedia, 9 volumes, $20. Box 4027, Colonist.

IF YOU WANT THOROUGH WORKmanship, moderate charges, and perfect time, have your watch fixed at Rose's, 1013 Government St.

LINOLEUM RUG, 9 x 10.6, ALMOST NEW, $9.50. Phone 4433L.

NEW WHEELBARROWS, $3.75, WITHout wheel; canvas deck chairs, $3; house stepladders; house ladders; 2 and 3-burner oil stoves, very cheap. 1016 Fort Street. Phone 4907.

ORIGINAL WILSHIRE I-ON-A-CO BELT, hardly used, $20. Apply Box 4017, Colonist.

PAIR GURNEY 240-LB. SCALES, PERfect condition. Box 3029, Colonist.

RENT AN ORIGINAL WILSHIRE I-ON-a-co Belt and when satisfied you are receiving beneficial results and decide to buy the belt we credit any moneys already paid on rental. Office hours: 12 noon to 6 p.m. Phone 2362. Note the number, 504 Sayward Building.

SALE SEWING MACHINES
$1.00 DOWN
$1.00 WEEK
A. E. TAYLOR & CO., 718 YATES

SINGER, TABLE ELECTRIC (USED), snap. A. E. Taylor & Co., 716 Yates.

SPECIAL SALE OF 2-BURNER HOT plates, $6.25; coffee percolators, $4.98; curling irons from $1. For Summer cooking try the Rangette, no special wiring required, will boil, roast or bake; $26. Fox & Mainwaring, 815 Fort Street, phone 601F.

TWENTY NINE-WEEK-OLD PULLETS, cheap. Child's go-cart, $3.50. Phone 1372Y.

WINE BARRELS, 10-30 GALLONS CAPAcity. The Victoria Junk Agency, Wharf Street, phone 1336.

2 SAFFORD SECTIONAL WATER BOILers, No. 46-8 (rating 12,000 feet each). Apply R. J. Gibbs, 823 Collinson Street, Victoria, B.C.

$1 DOWN WEEKLY) SALE OF SEWING MACHINES
A. E. TAYLOR & CO., 716 YATES

Estd. 1908 Oldest Adv. Agency in B.C.
"Advertising is to business as steam is to machinery."

SAMPLES OF OUR CHARGES

Advertisements written and displayed from $3 per month
Circular letters: First 100 from $1.50, following 100's from 30c
Circular postcards including 1c postage: First 100 from $2, following 100's $1.40
Financial statements as prepared by chartered and other accountants: First 100 from $3, following 100's 50c
Forms ruled for factory and other uses: First 100 from $4, following 100's from 50c
Illustrated circulars: First 100 from $4, following 100's from 50c.
We plan and execute all classes of legitimate newspaper advertising, printing and mail advertising.

NEWTON ADVERTISING AGENCY
Advertisement Writers and Advertising Contractors
Multigraph and Mimeograph Circular Letters and Post Cards. Addressing and Mailing.
Rates Quoted on Local, Dominion and Foreign Publications
Suite 24, Christy-Hall Bldg. (Formerly Winch Bldg.) Phone 1915

46 WANTED MISCELLANEOUS

ABSOLUTELY HIGHEST PRICES PAID for rugs, bottles, tools, stoves, furniture, or anything you wish to dispose of. We call anywhere, any time. Phone 8188.

ABOVE BLANSHARD ST., 809 FORT St. High-class second-hand clothing bought and sold.

A GOOD PRICE IS PAID FOR HIGH-class clothing. Mrs. Jowitt's, 821 Fort. Special—Gents' suits wanted; also silver, china, antiques, etc. Look for the Blue Signboard.

ABSOLUTELY BEST CASH PRICES paid for ladies', gentlemen's and children's good class DISCARDED CLOTHING. Phone 2683, or call Mrs. Wardale, 1603 Douglas Street.

OLD PAINTINGS, ETCHINGS, ENGRAVings or prints purchased for cash by private collector. Write full particulars. Confidential. Yellowlees, 416 Seymour St., Vancouver, B.C.

PHONE 401—WE BUY GOOD DISCARDed clothing, household linen, china, silverware, jewelry. Best prices paid. We call. Shaw & Co., 735 Fort Street.

PHONE 6188—WE PAY BEST PRICES for bottles, rags, tools, stoves, furniture or anything else you wish to dispose of. We call anywhere, any time. Try us.

PHONE 6166—BASEMENTS CLEANED, garbage collected from all points, estimates free.

QUANTITY OF USED LUMBER; SUITable for roofing. Box 2967, Colonist.

RAGS, BOTTLES, SACKS, JUNK, ETC. Best prices. Basements cleaned. Phone 5078L.

THE HIGHEST PRICE PAID FOR JUNK and furniture. Phone 632.

WANTED — A LIGHT DAVENPORT, must be in good condition; state lowest cash price. Phone 5932L.

WANTED—TENT ABOUT 6 x 10. GOOD condition. Phone 2795L.

WANTED — FLAT-TOP DESK, WITH drawers. Phone 252.

WANTED—A MOTORBIKE, CHEAP FOR cash. Phone 5898L.

VICTORIA JUNK AGENCY CO.
1316 Wharf St. Phone 1336
Largest buyers of metals, sacks, iron, rags, bottles, pipe, machinery, tools and furniture. Phone calls promptly attended to anywhere.

WANTED—BICYCLES AND PARTS—radios and parts. Phone 735.

WE WILL CALL AND COLLECT WASTE paper. Phone 7343L. 511 Johnson.

WE BUY GOOD CLASS FURNITURE, carpets, glassware and silverware. Good prices paid. Oddy's, 1813 Douglas Street. Phone 2653.

$5000 IN GOLD WANTED. I REquire a lot of gold and silver in my jewelry business. Bring in your old watches, jewelry, diamonds and solid silver. I will make you a generous allowance for other goods or pay cash. W. H. Wilkerson, Jeweler, 1216 Douglas Street.

47 ROOM AND BOARD

AT 1144 ROCKLAND ROOM AND board (good table), open fire, large garden. Phone 2956Y.

AT 840 FAIRFIELD ROAD—BOARD and room. Phone 2906.

ATTENTION, TOURISTS—HIGH CLASS board residence, by the week or month; accommodation for children; nice garden; garage. Phone 4806 or 6952.

ABERDEEN HOTEL, 941 McCLURE — Transient and residential, central, running water in rooms. Phone 1018O.

BOARD RESIDENCE, SEAFRONT. MODerate charges. 1362 Dallas Road. Phone 7287Y.

BOARD RESIDENCE FROM $1.25, NEAR beach and car, good cooking. Phone 6706L.

CHILDREN BOARDED, DIET. SPACIOUS grounds, reasonable. 411 Michigan Street, 8709L.

GUEST OR INVALID, OAK BAY WATERfront; $25 per week. Box 2959, Colonist.

PLEASANT ROOM AND BOARD, NEAR city and car line, terms moderate. 417 Vancouver. Phone 1960R.

ROOM AND BOARD FOR MEN. 1127 Oscar. 10 minutes town. Phone 6611L.

TWO LARGE SUNNY FURNISHED rooms, board included. Near Beacon Hill Park. Phone 7692R.

$7 WEEK ROOM AND BOARD. 738 Pissard Street. Phone 4049X.

48 ROOM AND BOARD WANTED

LADY, MIDDLE AGE, WOULD LIKE TO arrange for cheerful room, with board, in pleasant, well-situated home. Oak Bay district preferred. In reply, kindly state weekly terms. Box 4011, Colonist.

WANTED, BY YOUNG MAN—ROOM and board, in Oak Bay district, near seafront. Phone 7674R1.

49 FURNISHED ROOMS TO RENT

A NICE ROOM, EVERY COMFORT; good home; board optional. 8701L.

A ROOM AND BREAKFAST FOR couple, in private home, garage. 1347 George Street. Transients.

BRIGHT COSY ROOMS, CLOSE CAR. Phone 8686L.

BRUNSWICK HOTEL, COSY, $3 WEEK up; housekeeping, also rooms with community kitchen. Douglas and Yates. Phone 6076O.

CECIL HOTEL
1322 BLANSHARD STREET

BRIGHT, comfortable modern rooms and bath, reasonable rates. Phone 1318O.

COSY BEDROOM IN JAMES BAY, FOR rent. Phone 7906L before 8 and after 6, evening.

COMFORTABLE ROOM, REASONABLE terms, board optional. 417 Vancouver Street. Phone 1960R.

CLOSE JAMES BAY HOTEL, 569 TORonto, bed-sitting, kitchenette; furnace, garage. 6009Y.

COSY ROOMS, HOUSEKEEPING ROOMS, suites; also four-room suite, fully modern. Ritz Hotel, 710 Fort St.

DEVONSHIRE HOUSE
LADIES' HOSTEL

KITCHENETTE on each floor. Fort St. Phone 4637O. Rates moderate. Residential and transient.

NICE FURNISHED ROOM, LOTS OF HOT water, suit business girl; rent $2.50 per week; use of bath. Apply 919 Pandora.

435 VANCOUVER STREET, BRIGHT suite for single, close in. Phone 4066Y.

51 HOUSEKEEPING ROOMS TO RENT

APPLY 916 VANCOUVER, OPPOSITE Memorial Hall, newly decorated; also cottage.

BRIGHTON LODGE, 1145 ROCKLAND—Sunny, free storage. Phone 6967L.

BLACKPOOL LODGE—MRS. POTTER, 312 Dallas, facing the sea. Comfortable, reasonable.

DELHI HOTEL—HOUSEKEEPING AND single rooms, 617 Yates Street. Mrs. Shelton.

HOUSEKEEPING ROOMS AT 1034 McClure St. Under new management. Every convenience. Phone 1050X.

BEVERLEY HOTEL APARTMENTS, 724 Yates Street—When visiting Victoria "In the good old Summertime" stop at the "Beverley" where you can do all the light housekeeping you like with no extra charge. It is located in the centre of the shopping and theatre district. Public library in the same block, and your own church within five minutes' walk. Elevator, light, heat, gas and all the hot water you can use. Strictly first class, and very moderate rates. Don't forget the number, 724 Yates Street. Managed by J. A. Griffith.

LARGE FURNISHED ATTIC HOUSEkeeping room, near Parliament Buildings, $8 monthly, including light, water, fuel. Telephone 2714Y.

ST. HELEN'S, 828 COURTNEY STREET (opposite Cathedral) — Housekeeping rooms and apartments. Rooms for transients. Phone 6661O.

51A FURNISHED

APPLY 331 MICHIGAN ST.—WELL-FURnished housekeeping rooms. Or phone 2376R.

AT 733 VIEW STREET, NEWLY DECORated; half block from Spencer's.

CLEAN FURNISHED HOUSEKEEPING rooms, cabins, $8 month up. 1036 Hillside.

FURNISHED ROOMS, WITH GAS plates for light housekeeping, gas, linen, light and phone included, $20 and $22, rented by week or month. Also 2-roomed suite on ground floor, fully furnished, close to park and car. Phone 2185.

LARGE BRIGHT ROOMS, EQUIPPED for housekeeping. 435 Vancouver. Phone 4066Y.

53 FLATS AND APARTMENTS TO RENT

ACCOMMODATION FOR TOURISTS. Phone 1607R. 600 Gorge Road.

APARTMENT WITH ELECTRIC REfrigeration, available July 20. Marine Chalet, Oak Bay.

AT MODERATE RENTS, NICELY FURnished suites. LeRoy Apartments, 563 Montreal.

ATTRACTIVE SUITE, FURNISHED OR unfurnished. Stanley Apts., 7 Linden.

A FURNISHED 3-ROOM APARTMENT, sleeping porch, every convenience. 1251 Pandora Avenue. Phone 4703L.

AT MOUNT EDWARDS, VANCOUVER Street—Furnished flat for rent. Phone 2342.

APARTMENT TO LET, McDONALD Block, Oak Bay Junction, phone 6635X.

AT 1144 DALLAS ROAD, FURNISHED suite, overlooking sea. Phone 6712L.

BROADWAY APARTMENTS, 442 SUPERior (near Parliament Buildings), attractive modern suites.

BELWIL APARTMENTS, BRIGHT 3, 2 and 1-room suites, moderate. 3584C.

CORAL COURT, FURNISHED OR UNfurnished suites. Phone 2984. Garage.

CARLTON APTS., 711 PANDORA—FURnished suites, housekeeping rooms.

DELIGHTFUL THREE-ROOM SUITE overlooking park, close to sea, one block from car at Mt. Baker Court, all modern conveniences. Very moderate rent. Apply Munday's Shoe Store, 1203 Douglas Street.

FURNISHED SUITE, 3 ROOMS AND bathroom, hot water heat. Bell Block, opposite Municipal Hall, Oak Bay.

FIELD APARTMENTS — FURNISHED and unfurnished suites, garage. Phone 1385O.

FURNISHED SUITE, FAIRFIELD. PHONE 5195R.

FOR RENT AT OAK BAY BEACH — One furnished and one unfurnished apartment for rent. Apply Newport Grocery, phone 3481.

GLENGARRY APTS.—Clean double suite, $25. Phone L. M. Rosevear, 5900.

MELLOR APARTMENTS — UNFURnished suite vacant, three rooms, kitchenette and bath. Oil-o-Matic heat, gas range. 619 Broughton St., phone 612.

MARINE CHALET, OAK BAY, VICtoria's finest furnished apartments. Near beach, car line and golf links. Electric kitchenettes with refrigeration, vacuum, steam heat. $80 to $100. Phone 2756.

MOUNT DOUGLAS APARTMENTS
PHONE 2474
FOR SUITES

NORMANDIE APARTMENTS
COR. COOK AND BALMORAL
FURNISHED SUITES
PHONE 1789L

NICELY FURNISHED SUITE, PRIVATE bath and toilet, light, phone, water. $30. Adults only. Mrs. Brooks, 1210 Fort Street.

NEW FIVE-ROOM SUITE TO RENT, unfurnished, with gas range, just completed, very modern. York House, very moderate rent. Apply Munday's Shoe Store, 1203 Douglas Street.

PLEASANT, WELL-KEPT FLAT, AT 727 Vancouver Street.

ROSTREVOR, 1148 OSCAR ST., FURnished suite, single room. Phone 1452.

RAEBURN HOUSE, 1045 ROCKLAND Avenue—All the features of a bungalow. Large living-room (hardwood floor), two bedrooms, kitchen with outside entry, bath, locker-room and garage, ample hot water and heat (Baker oil burner). Just completed and ready for occupation. Phone 1340 or 4108R.

RICHMOND COURT, FURNISHED AND unfurnished housekeeping apartments, every convenience, quiet, refined surroundings. Apply Janitor.

ROCKLAND COURT, BEST AND QUIETest situation. Fully furnished 3-room suite, for one or two months, $85. Phone 8148R or 3563L.

SUNNY SUITE, SAVOY MANSIONS, Blanshard and Collinson.

53 FLATS AND APARTMENTS TO RENT (Continued)

RICHMOND COURT — ATTRACTIVE three and four-room suites every modern convenience. Particulars, apply Heisterman, Forman & Co., 608 View St.

SEACROFT, OAK BAY—MOST BEAUTIful furnished and unfurnished in British Columbia. Full sea views; near car, golf. All electrical; free garages. Phone 1082.

SYLVESTER APARTMENTS,
715 Yates Street
Furnished Housekeeping Rooms, Single and Double
Also Single Bedrooms
Phone 5683O
In the Heart of the Business Section

SCOTT APARTMENTS, CORNER HILLside and Douglas, two and three-room modern suites, furnished and unfurnished. Spacious rooms. Phone 5326O.

STOBART APARTMENTS—NEWLY FURnished one and two-room suites, gas, elevator, fireproof. 745 Yates. Office third floor.

TWO FOUR-ROOMED FLATS, CLOSE in, newly decorated. $20 month each. Wise & Co., Ltd., 109 Pemberton Bldg.

UNFURNISHED SUITE TO RENT — A place you would be proud to call home, all new features and strictly up to date. Hot water heat all the year round, no chilly nights and mornings, hot water day and night. Ideal location. Garage. Phone 7751X1.

3 NICELY FURNISHED ROOMS, $17.50. Phone 5639L.

55 FURNISHED HOUSES FOR RENT

BEACH DRIVE, 7 rooms	$100
Gonzales (new), 5 rooms	$125
Newport Ave., 8 rooms	$ 85
Niagara St., 8 rooms	$ 40
Fairfield, 8 rooms	$ 65
Trutch St., 7 rooms	$ 80
Oak Bay, 8 rooms	$100
St. Anne St., 6 rooms	$ 60
Quadra St., 4 rooms	$ 45
Deep Cove, 4 rooms	$ 35

BROWN BROS. & ALLAN, LTD.
711 Fort Street Phone 6705

A FURNISHED 3-ROOM HOUSE FOR rent. Suit bachelor; $9 per month. 155 Cadillac Ave. Apply P. R. Brown & Sons, Ltd., Broad Street.

A FULLY FURNISHED BEDROOM AND kitchen; sink, gas, every convenience. Apply 1609 Gladstone Avenue.

BUNGALOW OF 5 ROOMS, CLOSE TO street car and sea, furnished, for 2 or 3 months. Immediate possession. Rent $35. Robert Grubb & Co., 1112 Government Street.

CHARACTERISTICALLY FURNISHED half portion of house, open fireplace, private entrance. 516 Beach Drive.

EXCLUSIVE HOMES FOR RENT FOR the Summer months or longer.
ALDER & SONS, LTD.
Phone 3016 217 Central Bldg.

FURNISHED HOUSES FROM $50 TO $400 per month; for July and August. Apply Heisterman, Forman & Co., 608 View Street, phone 55.

FURNISHED HOUSES FOR RENT. F. F. Higgs, 208 Pemberton Building.

FOR RENT—FIVE-ROOM FURNISHED house. Phone 717.

FURNISHED CABIN, SPRING RIDGE, $6 per month. Apply 1233 Fort.

HOUSES FURNISHED OR UNFURnished for rent or for sale, on easy terms. Fred M. Russell, 112 Pemberton Building, phone 4523.

ISLAND HIGHWAY AT LANGFORD—New and modern four-room bungalow, electric light and city water, three-piece bathroom; fully furnished, except linen. Garage. Now vacant. $40 monthly.
THE ROYAL TRUST CO.
Belmont House Victoria

NICELY FURNISHED FIVE-ROOM BUNgalow, July and August. Everything complete. Phone 3326R.

OAK BAY AVE., SIX ROOMS, GAS, vacuum cleaner, garage, $35. Mrs. Wedderburn, 7537O.

ONE YEAR'S FREE RENT AS INTEREST for $300 loan. Superior furnished houseboat, accommodate three or four. Phone 1546O.

SIX-ROOM BUNGALOW, FERNWOOD Road, partly furnished, $30. Small cottage, Redfern St., $30. Very excellent home, year's lease to responsible tenant, $55. For responsible adults only, new, fully furnished five-room home, private bathing and fishing, one month. Phone 5900. L. M. Rosevear, 212 Union Bldg.

THREE MONTHS, $25 PER MONTH, five rooms, large sleeping porch, garage. Phone 7214Y.

TO RENT — FURNISHED FIVE-ROOM bungalow, two weeks, July 7 to 21, few minutes from good beach and car. Phone 2544R.

TO RENT — FURNISHED FIVE-ROOM bungalow, two weeks, July 7 to 21, few minutes from good beach and car. Phone 2544R2.

TO RENT—FULLY FURNISHED, UNTIL September, on Newport Avenue, a 7-roomed house, 3 bedrooms. Phone 7145L.

4 ROOMS AND BATH, $30, WATER INcluded, adults. 711 Blanshard.

5-ROOMS, FURNISHED, GARAGE. APply 1567 Hampshire, Oak Bay.

56 UNFURNISHED HOUSES TO RENT

PEMBERTON & SON

616 CRAIGFLOWER RD., 5 ROOMS, 2 bedrooms, vacant	$15.00
1227 Oxford St., 5 rooms, 2 bedrooms, vacant July 31	$25.00
543 Manchester Rd., 5-room bungalow, 2 bedrooms, vacant	$25.00
1315 Minto St., 7 rooms, 3 bedrooms, garage, vacant	$27.50
1742 Fort St., 4-room lower flat, vacant	$40.00

625 Fort Street Phone 366

A FULLY MODERN 5-ROOMED CALifornia bungalow, Fairfield district, 1 year's lease, rent $30 per month. Phone 6145.

CAMBRIDGE STREET, FAIRFIELD, SIX-room modern, $27 month, subject sale, new linoleum, gas range. Phone 2417X, evenings.

FAIRFIELD — OVERLOOKING WATER, five rooms, gas stove. Will rent to good tenant at $35. Belmont Avenue—Choice location, six rooms and garage, $48. Christy, Hall & Co., Ltd., 640 Fort Street.

FOR RENT — 640 MOSS STREET, 5 rooms, hot water furnace, $30. Apply A. W. Jones, Ltd., 1002 Broad Street.

FIVE-ROOM BUNGALOW, GARAGE, Hillside Ave., $22.50; semi-bungalow, Ash Street, 4 bedrooms, $30. Phone 5900, L. M. Rosevear.

JAMES BAY—SIX-ROOMED MODERN house, range, furnace, gas, garage, $35. 6009Y.

NEAR WORK POINT BARRACKS, VERY comfortable 6-room modern house, 4 bedrooms, electric range, garage. For early possession apply Heisterman, Forman & Co., 608 View Street.

NEAR JAMES BAY HOTEL, TINY COTtage, suitable for store, low rent, near park, sea. Phone 5260L, mornings.

PARTLY FURNISHED COTTAGE, 3 BEDrooms. 518 Beach Drive.

TWO GOOD 6-ROOM MODERN HOUSES, newly decorated, close in. J. N. Holland, 206 Pemberton Blk.

THREE LARGE BRIGHT ROOMS AND bathroom, close to cars. Phone 4833.

TO RENT—7-ROOMED HOUSE AND garage at 684 Island Road, Oak Bay; rent $37.50. Also 7-roomed house with hardwood floors at 1271 Faithful Street, Fairfield District, $40. Apply Foot & Manzer, Bank of Nova Scotia Building. Phone 315.

TO RENT — SIX-ROOMED HOUSE, IN good condition, Victoria West, near waterfront, $30 per month. Cave & Saunders, Langley Street.

6 MODERN ROOMS, FAIRFIELD, WITH garage, rent $32.50. Six rooms, close in, rent $24. Five-room bungalow, near Jubilee, rent $22.50. Several flats and also furnished houses. Apply E. E. Heath, 628 Yates Street.

5-ROOMED MODERN HOUSE, $14. Apply 478 Dupplin. Good condition. Phone 4577R.

4-ROOM HOUSE, ON IRMA ST. APPLY 804 Burnside Road, corner Harriet.

3 UNFURNISHED HOUSEKEEPING rooms, $12 per month, light and water included. Apply, evenings, 1013 Vancouver Street.

3-ROOM COTTAGE, BURNSIDE DIStrict. Phone 6094R1.

A Mart for Busy Readers—House and Business Property for Sale and Exchange

56 UNFURNISHED HOUSES TO RENT (Continued)

485 LAMPSON STREET, ESQUIMALT—Eight-room modern house, garage, two lots, garden; close to golf links and beaches, possession 1st of August. Or will sell at a sacrifice, on rental terms. T. H. Slater, owner, 511 Union Building.

1729 DUCHESS STREET, NEAR JUBILEE Hospital—Eight-room modern house, two bathrooms, suitable for a nursing home or family; large garage and workshop, two lots and garden. Possession on the 15th. Or will sell at a sacrifice, on rental terms. T. H. Slater, owner. 511 Union Building.

1590 WILMOT PLACE, OAK BAY, pretty 5-room bungalow, in a grove of oaks, possession July 16. Rent $30. P. R. Brown & Sons, Ltd., 1112 Broad Street, phone 1076.

4-ROOM MODERN HOUSE, FOUL BAY. Apply 6994R1.

57 WANTED TO RENT—FURNISHED HOUSES

FURNISHED HOUSE FOR MONTH, near centre of city. Family of three. Box 4113, Colonist.

WANTED — FURNISHED HOUSE OR bungalow, reliable party, must have gas or electric stove.

B.C. BOND CORPORATION, LTD.
1200 Government St Phone 348, 246

58 WANTED TO RENT—UNFURNISHED HOUSES

WANTED TO RENT—FIVE OR SIX-roomed cottage in Fernwood or Belmont district, from September 1. Box 3932, Colonist.

WE HAVE A GOOD INQUIRY FOR UNfurnished houses in all parts of the city, if you have one vacant list with us for immediate results. P. R. Brown & Sons, Ltd., 1112 Broad Street, phone 1076.

61 SUMMER RESORTS

AN IDEAL SUMMER RESORT ON SALT Spring—The White House, Fulford Harbor. Boating, bathing, fishing, tennis. Terms moderate.

AT CADBORO BAY, FURNISHED MODern cottages and camps. Phone 8340.

BEAUTIFUL BRENTWOOD BAY COTtages for rent. Phone 2540. Dandridge.

BEAUTIFUL BRENTWOOD BAY—FULLY furnished nice cottages for rent. Phone 2540.

COWICHAN BAY—SMALL WATERFRONT property, with dwelling, boathouse; own private beach; excellent boating, bathing, fishing; wonderful view. For sale, or let for Summer months. Lunham, Cowichan Station. Phone Duncan 367L2.

COTTAGE FOR RENT; CADBORO BAY. Phone mornings and evenings. 3595X.

FOR RENT—4-ROOM FURNISHED COTtage, close to beach, Cordova Bay. Phone 5073R.

FOR SALE OR RENT—SUMMER COTtage partly furnished; Portage Inlet. Phone 6747X.

FOR RENT, IN SUMMER MONTHS, A limited number of desirable cottages in North Saanich.

SPARLING
At Deep Cove Tel. Sidney 102Y

ISLAND HIGHWAY AT LANGFORD—New and modern four-room bungalow, electric light and city water, three-piece bathroom; fully furnished, except linen. Garage. Now vacant. $40 monthly.

THE ROYAL TRUST CO.
Belmont House Victoria

KILMALU—MILL BAY, VANCOUVER Island, for a restful vacation amid beautiful surroundings. Private sea beach. Afternoon teas. Phone 6R3, Cobble Hill.

MAPLE POINT RESORT, DEER HARbor, Wash., Orcas Island. Chicken dinners daily. Rooms in small bungalows. Good bathing beach. Cement tennis court. Rates $14 and $16 per week.

QUALICUM BEACH — COMFORTABLE board residence; near golf course and beach. Miss Wilson.

SHAWNIGAN LAKE, B.C., FOR HEALTH. Last best waterfrontage; southern exposure; desirable district; car access. For rent or sale, 6-room cottage, partly furnished; spring water connected. Write or phone Welbank, Shawnigan.

TO RENT—FROM JULY 21 TO AUGUST 3, fully furnished 4-roomed cottage, including piano and garage, at the Lagoon. Box 4080, Colonist.

TO RENT—HOUSE AND WATERFRONT lot at Prospect Lake, $15 for the season, or for sale, $300. Phone 4121.

61A COTTAGES AND CAMPSITES

DOUBLE TENT, WALLED AND FLOORED, well furnished, Brentwood Bay waterfront. Apply 21Y Keating.

4-ROOMED COTTAGE, DEEP COVE, $10 week; garage. 476 Dupplin, phone 4577R.

61B HOTELS

HARBOUR HOUSE HOTEL, GANGES, B.C. Most ideal spot in Gulf Islands; excellent tennis courts, boating, bathing, fishing, trout and black bass; billiards. C.P.R. boat daily; long distance phone. Special week-end rates.

63 POULTRY AND LIVESTOCK

63A POULTRY AND SUPPLIES

FOR SALE — 150 YEARLING WHITE Leghorns, Dougan strain. J. B. McCann, Cobble Hill, phone 35R2.

LEGHORN PULLETS, SPLENDID strain, ten weeks old, $1 each. 673 Swan Street.

TURKEY EGGS FOR SETTING, 25c each. 2524 Work Street.

WE BUY ALL KINDS LIVESTOCK AND POULTRY.
ISLAND MEAT CO., LTD.
Palmer Station Phone 5621

HATCHING EGGS

CORNISH GAME SETTINGS, $2. 3724 Graham Street.

HATCHING EGGS — S.C. WHITE LEGhorns, noted New Zealand strain; pens headed registered mates, $1 setting. A. V. Lang, phone 2958L1.

63B HORSES

HEAVY HORSE FOR SALE, 1,700 Lbs., sound; also 3 good saddle horses, sound. Phone Belmont 82Y.

WANTED—HORSE ABOUT 1,500; CHEAP for cash. Box 3002, Colonist.

63C CATTLE

FOR SALE—REGISTERED HOLSTEIN bull calf; R.O.P. of dam, 20,733 milk, 719 butterfat. M. Wilson, Hillbank, V.I.

WANTED—GOOD FRESH JERSEY COW. Phone 6707X2.

1 JERSEY COW, rich milk, bred five months, $100. 476 Dupplin. Phone 4577R.

63E GOATS

GOAT'S MILK GOES FURTHER.

63F DOGS

FOR SALE — REGISTERED SCOTCH terrier puppies. Phone 1655.

FOR SALE—SCOTTISH TERRIER PUPpies, registered stock, champion strain; cheap. 6120L.

REGISTERED WIRE-HAIR TERRIER, male; fond of children and car. 663 Caledonia Avenue.

63G CATS

FOR SALE—BLUE PERSIAN KITTEN. Phone 6253L.

63H RABBITS

FOR SALE—RABBITS, NEW ZEALAND Reds, registered stock. Phone 6264X.

63X MISCELLANEOUS

FOR SALE—TWO YORKSHIRE SOWS, both bred; one purebred Yorkshire boar; one Jersey bull, purebred, registered. A. Harvey, Sidney, B.C.

8 ACRES OF OAT HAY FOR SALE. Roland Avenue.

4 ACRES, IN WHEAT, OATS, PEAS AND potatoes, also a good garden, with all kinds of vegetables, all in a high state of cultivation. Owner cannot carry on owing to illness. There are also some hens, White Leghorns. Apply 117 Hibben-Bone Building, Victoria.

65 AUTOMOBILES

65A FOR SALE

A-1 BUYS — FORD TOURING, 1920 model, starter, one man top, demountable rims, licensed, two new Royal Cord tires; a bargain at $95. Essex "six" coach, 1925, all overhauled, two new Sieberling balloon tires, disc wheels, automatic swipe, rearview mirror, rear window blind, motometer, numerous other extras, finished in light blue Duco; $650. We will take any car in trade and give terms on the balance. Parts for all makes and models at painless prices. W. Frank Cameron, 949-952 View Street, phone 1585.

ALMOST A GIFT — A FOUR-SEATER Oldsmobile coupe in first-class condition. Owner driven only. For inspection any time, by appointment, phone 4041X.

BOYS, LOOK!—FORD BUG; STARTER, new battery; wonderful condition. Owner leaving city. $65, terms. 615 Government Street.

BUICK AUTOMOBILE FOR SALE, cheap; A1 condition, 1920 model, recently overhauled, new battery, Duco finish, Alemite greasing system, new top. Phone 5714R or 7377 for particulars.

AUTO BARGAINS

CADILLAC sedan, model 57, $350. Chev. sedan, balloon tires, etc., $300. Star sedan, $300. Studebaker Special Six, engine rebored, in first-class condition, $450. 2-ton truck, with dump body and hoist, $550. Truck parts for 2-ton Giant, Republic, Federal, Maxwell, Commerce, etc. Solid tires and wheels. 32 x 6 disc wheels. Packard Six engine, starter, etc., $125.

PACIFIC AUTO WRECKING CO., LTD.
937 View Street Phone 3336
Ask for "Mr. Junkie"

EXPERT REPAIRS—CYLINDER GRINDING—SPECIAL ATTENTION TO ENGINE TUNING BY AN EXPERT WITH OVER THIRTY YEARS' EXPERIENCE
PHONE 5964
THE MECHANICAL MOTOR WORKS, LTD.
2013 OAK BAY AVE., VICTORIA

FOR SALE—CHEVROLET TOURING, IN good condition, a snap. Phone 5183R2.

FOR SALE—1924 CHEVROLET SEDAN, balloon tires, disc wheels; in perfect shape. $375, terms. 521 Superior Street.

FORD BUG, IN FIRST-CLASS CONdition, lots of extras. Apply 1724 First Street.

FOR SALE—1927 SCREEN-SIDE GRAham Bros. truck, ¾-ton, metal lined body; only run 9,000 miles, like new. No further use. 2672 Shelbourne Street. Phone 4814.

FEDERAL TRUCKS. CAMERON MOTOR Co., local distributors, 944 Fort Street. Phone 4632.

FEDERAL, 2-2-½-TON MODEL, IN good shape, has cab and platform, solid tires, only $1,150. Worth much more. A splendid buy. Cash or terms. Free delivery on Island.

HAYES-ANDERSON MOTOR CO., LTD.
Headquarters for Used Truck Bargains
1260 Granville St., Vancouver
Other big values in all capacities. Call or write for particulars

FORD COUPE, 1926, SNAP; $75 CASH will handle this; small monthly payments for balance. Car in A-1 order.

FALCON-KNIGHT GARAGE
Corner Vancouver and View Streets
Phone 7.

GRAY-DORT TOURING, READY FOR road; six tires, almost new, $65. 7535L.

OUR USED CAR STOCK IS ALWAYS CHANGING BECAUSE OUR POLICY OF OFFERING THE GREATEST VALUES NEVER CHANGES. THIS WEEK WE HAVE SOME NEARLY NEW CARS

CHEVROLET COACH, 1927, like new in every detail, only run three thousand miles. Extras, including fine seat covers. This is a great opportunity and remember, it is like new.

FORD COUPE, 1926. It is difficult to tell this car from new—the tires show no wear—the upholstery looks as fresh as new from the showroom. We are fortunate to have this one to offer.

CHEVROLET COACH, 1925. In use for some time but having been well taken care of is in extra good condition.

HUDSON SUPER-SIX CUSTOM-BUILT BROUGHAM, 1926, from an owner who took a real pride in his fine car. It is a great opportunity to get such a good car at a bargain.

STAR TOURING, 1927. A car in excellent condition and being such a late model you will be surprised at the bargain price.

CHEVROLET TOURING, 1926. One of those used cars that show all the signs of excellent care. This one will not last long.

A. W. CARTER, LTD.
Hudson Super-Six and Essex Super-Six
831 Yates St Phone 960

SAVE $400 ON THIS FALCON-KNIGHT demonstrator. A real high-grade new car at the price of a cheap car. For demonstration call at the corner of Vancouver and View Streets or phone 7.

TWO-TON TRUCK, WITH CORDWOOD box, excellent shape. Bargain for cash. 858 Johnson Street. Phone 2671.

WE CAN'T ALL HAVE A SPIRIT OF ST. Louis and see Vancouver Island, but at our low prices and easy terms you can own a good used car.

1927 CHANDLER SEDAN	$1,150
1926 HUPP CLUB SEDAN	$ 625
1921 PACKARD TOURING	$ 700

CONSOLIDATED MOTORS (VICTORIA), LIMITED
666 Yates Street Phone 3176
Open Evenings 6 till 6 o'clock

EVERY ONE AND ONE-HALF DAYS WE SELL A USED CAR. BELIEVE US IT IS OUR EARNEST ENDEAVOR TO THOROUGHLY SATISFY AND KEEP SATISFIED EVERY ONE OF OUR CUSTOMERS. IN SO DOING WE ARE RECEIVING THE VOLUME OF SALES WHICH SUCH A POLICY SO RIGHTLY DESERVES. WE HAVE A USED CAR TO SUIT EVERY PURSE. MAY WE SERVE YOU?

A. E. HUMPHRIES MOTORS, LTD.
Phone 479 Open Evenings 625 Yates St.

JAMESON MOTORS LTD.
The Home of Studebaker Pledge Plan Reconditioned Cars. Every Car We Offer Has Its Own Guarantee
740 Broughton St Phone 2246

STUDEBAKER Dictator 5-passenger Club Coupe. A very high grade finished car, with a first-class guarantee, also 5 days' trial. $1245

OLDSMOBILE Sedan, in real nice condition. Fully equipped. Guaranteed, also 5 days' trial $745

STUDEBAKER Small Six Touring, in very nice shape. Disc wheels and fully equipped. See this car $395

DODGE Touring, in very nice shape $195

JAMESON MOTORS LTD
740 Broughton St. Phone 2246
OPEN EVENINGS

EVE BROTHERS, LTD.
PHONE 2652

IN OUR USED CAR DEPARTMENT WE have four excellent buys in the cars listed below. Each one has been thoroughly inspected. They are really wonderful opportunities for people looking for cars in their respective class.

PAIGE, 7-passenger 1927 sedan, new rubber, paint good $1895

PAIGE, 1927 sedan, model 6-45, 6,300 miles, like new $1295

CHANDLER, 1927 de luxe, beautiful running motor $1295

CHRYSLER "62", 1,300 miles, like new $1000

IN THE CHEAPER CARS — Overland sedan, 1926, $650. Essex, 1926, sedan, $790; touring cars from $75 up.

EVE BROTHERS, LTD.
PHONE 2652

BARGAIN SALE, USED TRUCKS

Federal Fast Express	$1,000
Federal, 3-ton, cab and flat top	$750
Federal 2-ton, '23 model	$1,000
Republic 2½-ton, 1 cord dump	$600
International 1½, dump body; hoist	$600
Republic 1-ton	$250
Kissel 1½-ton	$250

All in good running order
CAMERON MOTOR CO.
944 Fort Street

65 AUTOMOBILES (Continued)

SEE THE NEW OLDSMOBILE SEDAN AT
$1550
We Allow Good Prices on Used Cars
MASTERS MOTORS
615 Yates Street Phone 372

THE ENTHUSIASM OF BUYERS OF H. A. DAVIE LTD. USED CARS IS NOT SURPRISING. PERFECT SATISFACTION AT LOW COST IS BOUND TO PLEASE ANYONE.

McLAUGHLIN-BUICK SEDAN—A fine car in 1st class condition; completely equipped. Guaranteed $1050

DODGE SEDAN—A good car in 1st class condition inside and out. Complete equipment. Guaranteed $885

STUDEBAKER SEDAN—A 7-passenger in fine condition. Fully equipped and guaranteed $950

MANY OTHERS.
H. A. DAVIE LTD.
McLaughlin-Buick Agency
660 Yates Street. Phone 6900

"ASK ANY PLIMLEY USED CAR OWNER"
AT 1010 YATES STREET
You Will Always Get a
GOOD DEAL ON A USED CAR
Watch Our Windows for "SPECIALS"
They are outstanding buys. Both as to condition and value.

TODAY'S BEST BUY

91—STAR TOURING, 1926 Model, disc wheels, very good tires, newly painted. Mechanically in perfect condition. Side curtains and top like new. List price, $525. Today's price, for quick sale $450

OTHER GOOD BUYS

280—ESSEX SEDAN, 1927 Model. This car was privately owned, carefully driven. Total mileage 6,000. Just like a new car. Save $245 and licence. New car warranty $1050

290—CHANDLER SEDAN, mechanically in perfect condition; very good tires, paint and upholstery in very good condition. A splendid buy at a reasonable figure $750

281—NASH SIX-CYLINDER SEDAN, 1926 Model 21. A nice family car, very low upkeep. This car is in splendid condition both mechanically and in appearance. Completely equipped with all accessories $985

270—WILLYS-KNIGHT TOURING, Model 87. A Knight-engined car, nice appearance, disc wheels, very good tires. Thousands of miles of reliable transportation $650

MANY OTHERS — WE INVITE YOUR INSPECTION
Established 1893
THOMAS PLIMLEY, LIMITED
1010 YATES 1025 YATES
PHONE 697 PHONE 116
Open Evenings
"IF YOU GET IT AT PLIMLEY'S IT'S ALL RIGHT."

DON'T LET ANOTHER SUNDAY PASS WITHOUT A CAR
Take the Family to Beaches, Lakes and Woods
WE WILL HELP YOU CHOOSE A RELIABLE CAR
AND PROTECT YOU WITH OUR GUARANTEE

OUR STOCK comprises recent models of all reliable makes.

EVERY CAR has been completely reconditioned and is PRICED RIGHT.

LIGHT CARS FROM $225

LARGER MODELS FROM $425

BEGG MOTOR CO., LTD.
Yates at Quadra St.

MONDAY'S SPECIALS IN USED CARS

1924 TOURING. Real value at $175

1925 TOURING, reconditioned and refinished in new lacquer $265

1926 TOURING, five balloon tires, reconditioned motor. Real value at $350

1926 TOURING, snubbers, four-speed Ruckstell drive, new lacquer finish, five balloon tires $390

TUDOR SEDAN, excellent running order $175

1923 COUPE, reconditioned and real value at $250

CHRYSLER SIX SEDAN, privately owned, in perfect mechanical condition. Purchaser can choose own new lacquer color $1100

SPECIAL
BRAND NEW CHEVROLET FOUR-DOOR SEDAN, with new car guarantee
See Us Today
NATIONAL MOTOR CO., LTD.
819 Yates Street Phone 4900

DODGE SPECIALS

1925 DODGE TOURING, in good condition $650

1926 DODGE TOURING. Brand new set of side curtains and glass enclosures $700

McRAE, MELDRAM MOTORS
Pontiac and Oakland
Phone 1693 933 Yates St.
Open Evenings

FOR SALE
1926 CHEV. TOURING. A BARGAIN. GOOD AS NEW.
Apply
ROY SIMONS' GARAGE

FOR SALE—GREAT BARGAIN
BEAUTIFUL SPORT MODEL
ROLLS-ROYCE
EXCELLENT CONDITION, LAST LIFETIME
OWNER LEAVING FOR EUROPE
ADDRESS BOX 3722, COLONIST

SPECIAL BUYS

OAKLAND COACH, 1926 model, in fine shape at a low price $900

DODGE TOURING, 1926 model; has glass enclosures and set of new curtains $700

DODGE TOURING, 1925 model; has been carefully driven and shows the care $650

GRAY-DORT BUG, looks fast and is. A snappy car with good body $95

McRAE, MELDRAM MOTORS, LTD.
933 Yates Street

1923 FORD TOURING, COMPLETELY overhauled, in excellent condition, and licence, $175. Shelbourne Garage. Phone 432.

$160, HUPMOBILE TOURING, GOOD condition, lots extras. Phone 6431X.

1924 BODY MODEL STUDEBAKER SEdan, like new, economical; mechanically A-1. Your chance, $400. Phone 6480X.

65B WANTED

WANTED — ONE OR TWO FORDS, Chevrolets or Stars, worth overhauling, for cash. Shelbourne Garage.

WE CAN SELL YOUR CAR. Madison Motor Co. Ltd.

To Out-of-Town Subscribers

Out-of-town subscribers who wish to answer advertisements in which only the telephone number of the advertiser is given may mail their replies to The Colonist, and The Colonist will communicate such replies to the advertiser.

69 BUSINESS OPPORTUNITIES

APARTMENT BLOCK
Brick and Concrete
Steady Renter
Established Trade
About Twenty Suites
Excellent Site
For Sale or Trade
At Attractive Price

R. V. WINCH & CO., LTD.
623 Fort Street
Ask for
Mr. Methewson
or Mr. Spence
Phone 5180
Evenings 3960Y

DESIRE TO GET IN TOUCH WITH gentlemen, object, private bowling club. Good location, Oak Bay. Address Box 4064, Colonist.

ESTABLISHED DAIRY BUSINESS FOR sale. Good buildings, fully equipped. Good Jersey cows, reg. Jersey bull. Revenue $500 per month; can easily be increased. Half cash. Box 4063, Colonist.

FOUR-ROOM APARTMENT, WITH store below, two lots, garage and chicken house. A real buy. Why not seize the opportunity.

MEHAREY, ROE & CO., LTD.
624 Fort Street, Cor Broad Phone 3308

FOR SALE—AUTOMOBILE, ELECTRICal, battery and radio service station, having good agencies and connections. Further particulars, apply Box 3973, Colonist.

RESIDENTIAL APARTMENTS

ONE of the most exclusive and high-class apartment blocks in Victoria. Perfect in its appointments, unequalled in environment and convenience in location, and with an established clientele of the highest and most desirable character. Adjoining property goes with the apartment, providing for expansion and insuring protection for all time. There is a very fine view from all apartments. They are modern in every respect, electrically equipped kitchens and ice machines. The revenue from the apartments shows a very good return on the investment. We have all the particulars in our office and will give any further particulars upon inquiry to us.

BARGAIN IN OAK BAY GOOD LOCATION

SEVEN ROOMS and entrance hall; living-room, dining-room and kitchen. Fireplace in living-room, built-in features in dining-room. Four exceptionally large, bright, airy bedrooms, two of them with fine sleeping porches. Full-sized cement basement, furnace and laundry tubs. This home is situated on one of Oak Bay's finest residential streets, on a very nice large lot in garden, lawn and flowers, and is a real bargain at price asked. Good terms can be arranged to suit purchaser. Let us show you over this. We are exclusive agents. Price $4,500.

GILLESPIE, HART & TODD, LTD.
611 Fort Street Phone 2040

SMALL INVESTMENT WILL SECURE partnership in established business connected with automobile industry; big future. Box 4001, Colonist.

ROCKLAND AVENUE SNAP

ST. GEORGE'S SCHOOL PROPERTY, 2.10 ACRES, and RESIDENCE OF 24 ROOMS. Separate gymnasium building, garage, etc. TWO GRASS AND ONE BOARD TENNIS COURTS. LARGE PLAYING FIELD. House is heated by hot water and is admirably adapted for private school or high-class private hotel or boarding-house.

For Further Particulars Apply to
BRANSON, BROWN & CO., LTD.
Central Building Exclusive Agents

AN ATTRACTIVE PROPOSITION

SMALL COUNTRY GROCERY AND GENERAL STORE. Turnover $15,000 to $20,000 annually. Excellent living quarters and large piece of land. Stock and fixtures complete.

$4800

GILLESPIE, HART & TODD, LTD.
611 Fort Street Phone 2040

SERVICE STATION RENT FREE. GOOD locality, well equipped. $200 worth stock, etc. Box 4073, Colonist.

TIRE REPAIR BUSINESS, FIRST CLASS equipment; stock of new and used tires. A bargain at $850. F. F. Higgs, 206 Pemberton Bldg.

TWO BROTHERS WISH TO LEASE OR buy, partly or wholly, small business with possibilities. Box 4091, Colonist.

VERY PROSPEROUS RESTAURANT, centrally located; profits will return investment in one year.

CONFECTIONERY AND LIGHT LUNCHES, good corner, doing good business, including furniture and fixtures. Price $650

BEAUTY PARLOR, well equipped, on the outskirts of the city.

PARTNER WANTED for well-established manufacturing plant, prosperous concern. Required $1,500.

BROWN BROS. & ALLAN, LTD.
711 Fort Street Phone 6706

$250 CASH BUYS CENTRALLY LOCATED cafe, going concern. Apply Box 3912, Colonist.

69A AGENTS' OFFERINGS

COUNTRY STORE, GAS STATION AND TEAROOMS. Here is an opportunity for starting a business of this kind, no nearby competition, district well populated. PROPERTY IS ON THE WATERFRONT, TWO NICE LOTS, with bathing beach. Present buildings are good three-room bungalow with large veranda, suitable for serving teas; garage and gas pump. Splendid location for business suggested above. PROPERTY LOCATED AT JUNCTION OF TWO IMPORTANT ROADS. Price, including $1,000 worth of new furniture, ONLY $5000
(Terms may be arranged.)

PEMBERTON & SON
625 Fort Street Phone 386

GENERAL STORE IN LIVE TOWN ON Prince Rupert branch of C.N.R. Requires $5,000 cash to handle. Box 2823, Colonist.

69C HOTELS, APARTMENTS, ROOMING HOUSES

FOR SALE — GOOD ROOMING-HOUSE proposition, close to Beacon Hill Park. Low rent. Price $500. Carlin Realty Co., 611 Jones Building.

70 BOATS AND LAUNCHES

ARMSTRONG BROS.—MARINE WAYS, expert machinists. 164 Kingston Street. Phone 3024.

BRENTWOOD BOATHOUSE

BRENTWOOD BUNGALOW CAMP, next to Butchart's Gardens. Telephone 46T, Keating. THE REASON why our boats are in such demand for salmon fishing is BECAUSE they are new, light to row, have spoon oars and cushions. The boathouse is the nearest to the city and nearest to the fish. Good parking space for cars. Drive your car past the college to the Bungalow Camp.

Launches and Boats Bought and Sold

CHEAP—FINE NEW BOAT, 4x13. 1114 Princess.

70 BOATS AND LAUNCHES (Continued)

12-FOOT V-BOTTOM BOAT FOR SALE, all cedar, $30. 132 Niagara Street.

30-FT. CABIN CRUISER, WELL FURnished, must be sold. 205 Belleville Street. Phone 8370L.

16-FOOT FAST SLOOP, USED ONE SEAson; in first-class order. S. Newman, Saanichton.

22-FT. LAUNCH, FORD ENGINE; EXTRA well built hull, solid canopy top. Apply Westholme Hotel.

71 BUSINESS DIRECTORY

AUTO RADIATORS AND FENDERS

AUTO RADIATOR, BODY AND FENDER Specialists. Workmanship that cannot be excelled.
BURGESS BROS.
1209 Quadra Street Phone 2287

BATHS

CRYSTAL GARDEN—SEA WATER BATHing; hot sea water and Turkish baths. Phone 2297.

BUILDERS AND CARPENTERS

ANYTHING IN BUILDING OR REPAIRS. Phone 1793. Roofing a specialty. J. Thirkell.

BUILDING ALTERATIONS AND REpairs; estimates given. A. W. Sharpe, phone 6896R.

BRICK AND CEMENT

CHIMNEYS, MANTELS, BOILER WORK, cement work. Horspool, 353 Davida Ave., Gorge.

CARPET CLEANING

ISLAND WINDOW AND CARPET CLEANing Co., 617 Fort St. Phone 3815. W. H. Hughes, proprietor. Repairs, alterations, etc. Vacuums for rent.

DYEING

YOUR VERY BEST RUGS — YOU'RE afraid to send Oriental rugs to the cleaners. Why, there's nothing to be afraid of when you send them to the City Dye Works, because they will come back to you like new; absolutely unharmed. Telephone 75.

DRYGOODS—WHOLESALE

WHOLESALE DRYGOODS — TURNER, Beeton & Co., Ltd., wholesale drygoods, importers and manufacturers. Men's furnishings, tents, "Big Horn" Brand Shirts, Overalls. Mail orders attended to.

EXPRESS AND TEAMING

DRAYMAN—JOSEPH HEANEY. OFFICE: 1305 Wharf Street. Phone 171.

EMBOSSED STATIONERY

PRIVATE STATIONERY, EMBOSSED IN any design or color. The Colonist Commercial Printing Dept. Phone 107.

ENGRAVING

GENERAL ENGRAVING, STENCIL CUTter and seal engraver. Geo. Crowther, Green Block, 1216 Broad Street, opposite Colonist.

FURNITURE MOVING

ABOUT FURNITURE MOVING, PACKing, shipping or storage, see Jeeves & Lamb Transfer Co. Forwarders and distributors. Cut rates on freight to Eastern points. Office Phone, 1567. 727 Pandora Avenue.

GLASS

BROKEN WINDOWS, LEADED GLASS repaired. H. Burns, 1614 Davie. Phone 5377R.

HATS

1317 BROAD—OLD PANAMAS LOOK like new when we clean and reblock them. Victoria Hat Factory.

INSURANCE

FIRE AND AUTOMOBILE INSURANCE. Ask for our rates. John Greenwood. Phone 757.

LAWN MOWERS

LAWN MOWERS SHARPENED, $1; FREE delivery. Phone 617. Peden Bros., 1410-12 Douglas Street.

LAWN MOWERS SHARPENED, COLlected, new machines stocked; old mowers taken in trade. Carver & Son, 738 Fort Street. Phone 446.

ORGANIZATIONS

BRITANNIA BRANCH, CANADIAN Legion, B.E.S.L., general meeting, first Tuesday every month.

CLUB'S GENERAL MEETING, THIRD Thursday, 8:30 p.m., Army and Navy Veterans.

GENERAL MEETING, VETERANS OF France, second Thursday, 8:30 p.m., every month.

LITHOGRAPHING

LITHOGRAPHING — LITHOGRAPHING, engraving and embossing. Nothing too large and nothing too small. Your stationery is your advance agent. Our work is unequalled west of Toronto. The Colonist Printing & Publishing Co., Ltd.

PRINTING

WHY SEND YOUR PRINTING ORDERS East, when you can get them done better, quicker, and at the same price at The Colonist Printing Department?

PLUMBING

DAVID RANDALL, PLUMBING CONtractor. Good work. Reasonable prices. 2615 Shakespeare Street. Phone 6582. Estimates free.

PLASTERING AND CEMENT WORK

J. ALLEN, PLASTERER — ESTIMATES given on plain or ornamental plastering, cement work, repairing, etc. Phone 5996. 2339 Beach Drive.

PATENTS

ANDREW J. GRAY, REGISTERED Patent Attorney. Personal attention. 616 Pembroke Street. Phone 681.

PUBLIC STENOGRAPHERS

ETHEL SEYMOUR, 136 PEMBERTON Building. Phone 2901. Authors' manuscript, law and general. Strictly confidential.

TYPEWRITERS

TYPEWRITERS

NEW ROYAL, all makes factory rebuilt machines. Special rental rates to students. Repairs to any make of machine. Call and inspect our stock.
SHEPHERD TYPEWRITER CO.
1306 Douglas Phone 6686

REBUILT TYPEWRITERS, ALL MAKES, sold on easy terms. All machines guaranteed. Remington Typewriters, Ltd., 614 View Street. Phone 6852.

WOOD

ALL BEST FIR CORDWOOD, STOVE lengths, no large knots. $7.50 per cord. Phone 1129.

COLWOOD WOOD CO. FIR MILLwood. Phone 3012. P. H. Sundin, mgr.

FORCED TO VACATE. 200 CORDS DRY wood, stove lengths. $3 cord, reduction on 8 cords. Phone 4620L.

DRY LAND MILLWOOD
Half Cord, $2.75. One Cord, $5.
Also Alberta Scotless and Wellington Coals
Phone 486
WALTER WALKER & SON, LTD.
635 Fort Street

WINDOW CLEANERS

ISLAND WINDOW AND CARPET CLEANING CO., 617 Fort Street. Phone 3815. Hardwood floors waxed and polished by electric machine. W. H. Hughes, Prop.

72 PROFESSIONAL DIRECTORY

BARRISTERS

FOOT & MANZER
Barristers, Solicitors, Notaries, Etc.
Members of Manitoba, Alberta and British Columbia bars. Phone 316.
Bank of Nova Scotia Bldg., Victoria, B.C.

LAND SURVEYORS

A. O. NOAKES, B.C.L.S., LAW CHAMbers, Bastion St. Phones 377 & 6652R.

MATERNITY HOSPITAL

BEACHCROFT MATERNITY HOME, 1324 Balmoral. Mrs. E. Johnson, C.M.B. Ph. 2722.

MRS. BEAN, CERTIFIED MATERNITY nurse, has room for one patient in her home. 248 Wildwood. Phone 7945L.

MASSAGE

MEDICAL SWEDISH MASSAGE
PHYSIOTHERAPY. MECHANICAL Therapeutics. Radiant Light, Violet Raye. Sinusoidal Electricite. O. Bjornelett. S.M., 218 Pemberton Blk. Phone 2484.

PUBLIC STENOGRAPHERS

ETHEL SEYMOUR, 136 PEMBERTON Building. Phone 2901. Authors' manuscript, law and general. Strictly confidential.

72 PROFESSIONAL DIRECTORY (Continued)

PRIVATE SANITARIUM

ESQUIMALT PRIVATE SANITARIUM, 467 Lampson Street. Medical and convalescent cases. Phone 4926.

78 HOUSES FOR SALE

CHARMING MODERN 4-ROOM STUCCO bungalow, within 3½-mile circle. Practically at cost for quick sale. Box 4039, Colonist.

FOR SALE — A SIX-ROOM MODERN residence, with one acre in orchard and garden, moderate price. Also two four-room cottages. Apply owner, 500 Boleskine Road.

FOR SALE—FINE SIX-ROOM BUNGAlow on Empress Avenue, fully modern. Phone 4494X.

HOUSES BUILT ON INSTALMENT plan. Modern homes for sale on easy terms. D. H. Bale, contractor. Fort and Stadacona Phone 1140

INSIDE HALF-MILE CIRCLE — $1,575; $500 cash, balance $25, buys four-roomed house, in good shape, 60 x 120. Apply 1032 Johnson Street, or phone 1745.

TRUTCH STREET BARGAIN—AS I AM leaving Victoria, I offer for sale my modern eight-room residence at 515 Trutch Street, with lot 50 by 164, for $5,850, on easy terms. See this snap before buying. Avery Revedanor.

$950—TERMS

NICE THREE-ROOM HOUSE, large lot, fruit trees. Water, light. Low taxes. Cash reduction. 119 Sims Avenue. Phone 6303L.

SNAP—TWO HOUSES, ONE FIVE-ROOM, fully modern home, in best part of town, full concrete basement, garage, large lawn, fruit trees, two lots; street car one block. One house at rear always rented at good rent, furnished. See this first. 420 Vancouver Street. Phone 3833L.

3-ROOMED COTTAGE, IN CITY. NICE garden, fruit trees and chicken house. Near car, etc. Immediate entry. 2116 Sayward Avenue.

WHY PAY RENT AND CAR FARE?

$1800 — FACING CENTRAL PARK. Nice little house, six rooms, three bedrooms, bathroom, front room with mantel and grate, dining-room, kitchen, cement basement. 933 Pembroke Street. Owner's address, 2604 Roseberry Avenue. Phone 4282L.

78A AGENTS' OFFERINGS

GENTLEMAN'S COUNTRY RESIDENCE AT DEEP COVE

A BEAUTIFULLY situated property, comprising about eight acres, greater portion of which is cleared, with the balance treed. Commands a lovely view. Portion of grounds is laid out in flower beds, shade and ornamental trees and shrubs of every description. Small fruits and fruit trees of all kinds.

Residence is of 7 rooms and modern in every particular. Electric light, large sleeping porches, open fireplaces, exceptionally fine bathroom and extra plumbing. There is a never-failing supply of water. Excellent stage services daily; mail and other deliveries. Numerous good outbuildings, and taxes less than $30 a year.

Further information upon application to this office.

THIS BEAUTIFUL ISLAND FOR SALE

WE have for immediate sale one of the most beautiful islands in the Dominion. It is very delightfully situated about midway between Victoria and Vancouver. It enjoys the old-time charm of pioneer privacy. There are three land-locked bays, stretches of sandy beach, bathing in sheltered waters, good fishing and hunting. A pleasing feature is the easy accessibility of a great portion of the shore line and the charming walks that can be taken on the low grassy banks.

The house is well built and very comfortable, facing southwest. The land is choice, and a considerable area of farming land could be easily put under the plough. Property is well suited for mixed farming, and fruit trees and berries do very well.

The situation of this island gives it a magnificent sunny climate, mild and healthy, without extremes—a Riviera climate without the Mediterranean winds.

This island has easy access to the conveniences of civilization. Nearby there is a settlement and small steamers are frequent. There is telephone connection. On a neighboring island, and within easy call, is a doctor.

There are about 470 acres in all, which could quite easily be divided into four or five lovely properties and sold at a substantial profit.

Further information upon application to this office.

B.C. LAND & INVESTMENT AGY., LTD.
922 Government St. Phone 125

BEAUTIFUL VICTORIA WEST

$3750

A MODERN SIX-ROOM BUNGALOW, in A1 condition. Built on high elevation, affording a magnificent view of the sea and surroundings. Very well kept lawns and an abundance of roses and flowers of all descriptions. House contains three bedrooms, large dining-room, living-room, all having very large windows, making every room bright and sunny. We recommend this buy at this extremely low figure.

VICTORIA REALTY & BUILDING, LTD.
616 View Street Phone 3036
"RELIABLE REALTORS"

ESQUIMALT

AN EXCELLENT EIGHT-ROOMED HOUSE, standing in an acre of grounds, tennis court, etc., with a fine view of Straits and Olympics.

$7500

GRANT & HOPE
642 Fort Street Phone 1340

BEACON HILL HOME—ONLY 100 YARDS from park, on high land. 7-room dwelling, large rooms. Terms reasonable. Price $3,000. Beaumont Boggs & Co., Ltd., agents.

WHY PAY RENT
When We Offer You Such Opportunities?

FIVE-ROOM plastered cottage, fireplace, electric light, city water. Extra wide lot. Close to Shelbourne bus. $50 down, $20 per month. Price $650.

MEHAREY, ROE & CO., LTD.
624 Fort St., Cor. Broad Phone 3308

OAK BAY, CLOSE TO THE AVENUE

COLONIAL HOME of eight rooms, hardwood floors in main rooms and reception hall. This home has a southerly and easterly exposure. The rooms are spacious, well appointed and especially bright. The lot is high and well laid out with lawn and rockeries; garage. Absentee owner instructs us to sell.

PRICE ONLY $6,000

OAK BAY

NEW STUCCO BUNGALOW on large lot, with concrete driveway and garage. Interior shows reception hall with French door to living-room, also French door to diner, these rooms have hardwood floors. The kitchen, with its cabinets, is finished in ivory. Rear hall gives access to two good bedrooms, bathroom and reception hall. The bedrooms and bathroom are finished in enamel, while one has a double closet. Front and rear steps and pillars are reinforced concrete. The plaster is all hand troweled and the woodwork throughout is well finished. Concrete basement, furnace and wash trays.

NOTE THE PRICE $4,500

BRETT & KER, LTD.
Real Estate, Financial and Insurance Agents
Phone 132 Phone 133

FOR SALE—MT. TOLMIE, FIVE-ROOM bungalow, basement and furnace. Large lot with fruit and beautiful shade trees. $3,800. F. M. Russell, 312 Pemberton Bldg.

FOUR-ROOM APARTMENT, WITH store below, two lots; garage and chicken house. A real buy. Why not seize the opportunity?

MEHAREY, ROE & CO., LTD
624 Fort St., Cor. Broad Phone 3308

IN OAK BAY—FOUR-ROOMED BUNGAlow with dining alcove. This is a new bungalow, built this Spring, modern in every way, concrete basement, furnace. $3,800.

SIX-ROOMED BUNGALOW In Oak Bay, south of the Avenue, built one year ago. Modern in every way. Price $5,800.

T. B. MONK & CO
Suite 11, 613 View Street Phone 1970

NEAR GOLF LINKS—8-ROOM DWELling, 1½ acres garden and orchard. Quick sale price $3,600. Terms one-third cash, balance 1 and 2 years. Beaumont Boggs & Co. Ltd., agents.

78 HOUSES FOR SALE (Continued)

PEMBERTON & SON

WE WRITE ALL CLASSES OF INSURANCE, INCLUDING LIFE

OAK BAY
WE SPECIALIZE IN OAK BAY

A SURVEY OF THIS DESIRABLE DISTRICT has given us complete listings and we are in a position to place before purchasers all Oak Bay houses that are at present on the market. This naturally saves much time to intending purchasers. A VERY CHOICE AND COMPREHENSIVE SELECTION of five and six-room bungalows at prices ranging from $4,500 upwards.

We Recommend the Following

SEVEN ROOMS ON BEACH DRIVE, near Oak Bay Hotel. Splendid view lot. This house is not new, but thoroughly sound and contains drawing-room, dining-room, three bedrooms, and the usual offices. This place has just been repaired. This is a good buy, as the lot is valuable and the house is sound. Price $5000

AN ALMOST NEW SIX-ROOM STUCCO BUNGALOW, on two lots, nicely treed and capable of garden developments. Three bedrooms. Also a floored attic with stairs leading to same, and room for two more bedrooms. Full size basement, high and light. Hot air furnace. Garage. Price $5500

WE ADVISE the purchase of vacant lots in Oak Bay, either as an investment or for future use. We have complete listings of such property.

TO BE SOLD AT BARGAIN PRICE!
One Block From Beacon Hill Park and Only 7 Minutes' Walk From City

A FINE 10-ROOM RESIDENCE, in A1 condition. Large reception hall, drawing and living-rooms; beautiful beamed ceilings, panelled walls, open fireplaces and built-in features. Large, bright bedrooms with closets and open fireplaces. Two toilets and bathrooms. Large cement basement, furnace. Gas laid on. Garage. Cement walks, garden, trees and shrubs.

This handsome half stone residence could be converted into suites at small cost, as there are two stairways, and only separate entrance necessary. Owner will let part furniture remain at sacrifice price.

Small cash payment and most reasonable terms.

FAIRFIELD

JOSEPH STREET—Five rooms, with full basement and furnace. Price for quick sale, on terms $2300

MOSS STREET—Splendid house of seven rooms, with full cement basement and furnace, hardwood floors. Garage. Price $5250

AN ATTRACTIVE FIVE-ROOMED BUNGALOW in delightful setting (three lots), near Oak Bay car line, is offered at heavy loss to the owner. Price only $3375

SIX-ROOMED MODERN HOUSE of good design on Cowichan Street, on terms at $1900

BUNGALOW BARGAINS

AVEBURY STREET — Large, modern five-room bungalow, cement basement and furnace; beamed ceilings, window seats. Nice lot with oak trees. Only (terms) $2250

VICTOR STREET—Six-room bungalow, modern. Price $1900

HAULTAIN—Five-room bungalow, basement. Well planned, attractive looking. Price $2250

These houses will require from $200 to $500 spent on them. Even then you will find by comparison that they are from $1,000 to $1,500 less than present cost of new ones.

OWNER MUST SACRIFICE QUICKLY—Four-roomed cottage, first-class condition, three-piece bathroom, full concrete basement. Close in and low taxes. Easy terms for quick sale. Price $1,650, or near offer, including furniture.

PEMBERTON & SON
Established 1887
625 Fort Street Phone 386

MODERN 7-ROOM SEMI-BUNGALOW, hardwood floors, large lot. Clear title. Will take smaller home as first payment and easy terms on balance.

SUBURBAN HOME, with over an acre of choice land, orchard, etc. Clear title. Wants small home in Victoria.

CHOICE VICTORIA RESIDENCE, near sea. Will exchange for Vancouver or Mainland property.

ANDREWS REALTY
704 B.C. Loan Bldg Phone 2736

OAK BAY—FOUL BAY ROAD—EXCEPtionally well constructed stucco bungalow. Just completed; hardwood floors, hot water heating, tiled bathroom. Price, $5,500.

FERNWOOD—Close to High School—7-room semi-bungalow, in excellent condition. A real snap. Price $3,500.

Belmont Avenue—6 rooms, furnace, cement basement, garage. Price $2,650.

7-Room two-story house, renovated inside and out. Price $1,700.

JAMES BAY—6-room semi-bungalow. Price $2,500 on terms, $2,200 cash. This is one of the best buys on the market today.

FAIRFIELD—6-room bungalow. Price $2,750.

8-Room residence, 2 lots, close to sea. Snap, $7,600.

H. G. DALBY & CO., LTD
634 View Street Opp. Spencer's

OAK BAY, SOUTH OF THE AVENUE—Two living-rooms, kitchen, three-piece bathroom and one bedroom downstairs, two bedrooms upstairs. Cement basement, central heating. Garage. Price $4,750.

C. S. MARCHANT
Phone 3674 130 Pemberton Bldg

A BEAUTY SPOT

SUPER-MODERN BUNGALOW, FIVE ROOMS. Tennis court and garage. Situated on Gorge Road, two-mile circle. Taxes $50. Reduced sale price.

$5750

CLARK REALTY, 639 YATES

ISLAND FOR SALE

SITUATED among the Gulf Islands, consisting of 500 acres, 160 of which are cleared. 11-room house, fully furnished, electric light and all modern conveniences, three orchards, stock consisting of 80 head of sheep, horses, cattle and pigs. There is grazing for four times the amount of stock. Abundance of shooting of all kinds, pheasants, grouse, deer, etc. Agricultural implements of every description, including new Fordson tractor. Fast cruiser, fitted with 76-h.p. Packard engine, in perfect order; sleeps 4, fitted with bathroom and kitchenette. This island is within one hour's run from Victoria, and to see it is to realize its many charms. Taxes $80 a year. Photographs can be seen at our office. Price and particulars on application.

B.C. BOND CORPORATION, LTD
1200 Government Street

FINE RESIDENCE AND FURNITURE

THE owner of a fine Oak Bay residence, wishing to leave on an extended visit, asks us to offer his house and contents. The residence, which is in first-class condition, is a semi-bungalow of nine rooms, with a very handsome exterior, standing well back from the road in a beautifully landscaped, well stocked, sunny garden. There are two bedrooms and a bathroom downstairs; one large bedroom and another bathroom upstairs. Three spacious reception rooms on the ground floor. House is equipped with electric range and furnace heat. The furniture is almost new. Possession will be given October 1. See us for confidential further information.

THE ROYAL TRUST COMPANY
Real Estate Department
Belmont House Victoria, B.C.

ESQUIMALT

$950

ADMIRALS ROAD—Five-room bungalow; electric light, bath, toilet, lot 50x120. Close to new drydock. Cash payment only $100, balance $16 per month. Interest 6%. Great opportunity for a workingman.

DOUGLAS, MACKAY & CO. (VICTORIA), LTD. 1214 Broad St. Phone 617

78 HOUSES FOR SALE (Continued)

BEAUTIFULLY SITUATED WATERFRONT HOME

IDEALLY situated and within the four-mile circle, commanding magnificent view, we have a most desirable five-room very modern bungalow that is splendidly built. Open fireplace and the best of plumbing. Of recent construction and exceptionally well built. The magnificent lot is approximately 77 x 300. Price, on terms $4500

IDEAL GORGE WATERFRONT HOME

THIS property is delightfully situated on a choice part of the Gorge. The house is of six rooms and of bungalow type. There is every conceivable convenience, and it stands on a very fine lot, with a depth of 288 feet. Grounds beautifully laid out in lawns, flower beds, etc. Construction is of the very highest order and of late design. Price, on terms $6000

SUPERB BEACH DRIVE WATERFRONT HOME OF EIGHT ROOMS

THIS is the nicest eight-room dwelling we have ever offered for sale. The very last word in modern construction, beauty and conveniences certainly applies to this dwelling. 'Tis of stone construction, has unusually large open fireplace, beautiful lawns, tennis court, garden, etc., and a splendid double garage. Woodwork is of the best, as is also the plumbing. If an eight-room dwelling far above the average is what you are seeking, be sure to call upon us, when further particulars will be gladly given.

ADMIRAL'S ROAD MODERN HOME

A COSY bungalow of five rooms, on a large lot, very pleasantly situated. The rooms are large and bright, with the windows considerably larger than the average size. Very nice view of the water and close to car line. All modern conveniences, including garage. Price, on easy terms $3000

B.C. LAND & INVESTMENT AGENCY, LTD
622 Government Street Phone 125

OAK BAY AVENUE HOME—2 LOTS, tennis court, garden, garage. For quick sale, $3,000. $500 cash will handle. A. George & Co., Metropolitan Block, opposite Postoffice. Telephone 212.

VERY SUPERIOR NEW FIVE-ROOM home, in excellent condition, nicely shaded; private cove for bathing and fishing. ½-acre lot, four-mile circle. The most ideal conditions obtainable. Owner being transferred East. For quick sale will reduce price to $4,500.

L. M. ROSEVEAR
Phone 5900 212 Union Bldg.

HERE'S SOMETHING THAT'S DIFFERENT

YOU HAVE ALL ADMIRED the view that is enjoyed from the Uplands. We are instructed by executor to offer for sale an exceedingly charming bungalow of five rooms, with hardwood floors, hot water heating, tile bathroom, two fireplaces, plate glass windows and numerous other features that are not found in the average new home. There are two lots beautifully situated and planted to lawn, shrubs and flowers. This is an opportunity for you to acquire a home that has a touch of individuality, at a price far below actual value $7850

Phone Us for Appointment
MEHAREY, ROE & CO., LTD.
624 Fort St., Corner Broad Phone 3308

MOSS STREET

1½-STORY dwelling of 7 rooms: 3 bedrooms, entrance hall, living-room and dining-room; hardwood floors and open fireplace, bedrooms are large and bright, with ample cupboards; cement basement, hot air furnace, laundry tubs, garage, very nice garden. To be sold as the owner prefers to live in the country. Reasonable terms. (No. 273.)

$5250

FAIRFIELD

SMALL DAIRY for sale. Cottage of 4 rooms, barns and all necessary equipment; 3 cows, large lot, 50x150. (No. 261.)

PRICE $3000 CASH

A. W. JONES LIMITED
Established 1882
1002 Broad Street Phone 198

$3250—THE PRICE TELLS NOTHING of the actual value of a nice five-room modern bungalow on a good street in Fairfield. All built-in features, basement, furnace, and as clean as a new pin. Good terms.

$4500—OAK BAY — NEW SEVEN-room stucco with full basement, furnace, open fire and a ¼-acre lot. Near car, school and beach. Terms arranged.

$3200—UPLANDS; 214 feet frontage on paved street and sidewalk. A nice level lot at $1,000 less than company price. Terms easy.

ALDER & SONS, LTD.
Phone 3018 217 Central Bldg

WE INVITE YOU TO INSPECT NEW BUNGALOW
920 HEYWOOD AVENUE

Here you have a home of six rooms, designed for comfort and elegant in finish.

BUILT ON 65-FT. LOT

With a southerly exposure on park, there is an entire absence of crowding, adding to its desirability. Although within a few minutes' walk of Postoffice.

LOCATION IS EXCLUSIVE

Allow us to show you this home

CHRISTY, HALL & CO., LTD.
REALTORS
640 Fort Street Phone 375

TWO GOOD BUYS

$1600 — FIVE-ROOM BUNGALOW, Oak Bay; close to car, school and beach. A cosy little home, on full lot in garden and flowers; fruit. On easy terms.

$1950 — FIVE-ROOM SEMI-BUNGAlow, Oaklands, glassed-in veranda, panelled hall, living-room, fireplace, built-in bookcase, sliding doors to large dining-room, panelled walls, beam ceiling, built-in buffet, bright kitchen, pass pantry, two large bedrooms, linen closet, full basement, piped for furnace. Lot 50 x 155, in garden and fruit trees. Close car and school. A special bargain.

W. J. GILLILAND & CO.
1303 Douglas Street Phone 5593

$2750—STORY-AND-HALF DWELLing, in good repair, containing two sitting-rooms, kitchen, pantry, two bedrooms, bathroom, hot and cold water, veranda. Garden, some fruit trees and small fruit. Water pumped by gasoline engine to pressure tank. Standing in ten acres, close to station. Priced extremely low for quick sale.

$1550—WELL-BUILT Summer shack, in excellent order, on Cowichan Bay, standing in 2½ acres, commanding grand view. Sandy beach.

C. WALLICH
Real Estate and Insurance Agent
Cowichan Station, E. & N. Rly.

$750—PRETTY LITTLE HOME OF 2 rooms, bathroom, pantry and basement. Bus passes the door. Terms arranged.

$4000—LOVELY suburban home—5-room bungalow with large living-room, open fire, wide windows, built-in effects, 3 bedrooms. 1½ acres grounds tastefully landscaped, lawns, rocks, rock pool, badminton court. A miniature "Butchart's" gardens. Terms or discount for cash.

$4250—QUAINT six-room bungalow, in a high location, with a most commanding view. Five lots, tennis court. Terms arranged. F. F. Higgs, 206 Pemberton Bldg.

$4200—IN OAK BAY, CLOSE TO car. Six-room modern bungalow; large entrance hall, living-room, open fireplace, dining-room with built-in buffet; kitchen, pantry with built-in cupboards, three bedrooms; three-piece bathroom. Entrance to concrete basement from kitchen, hot air furnace; extra room in basement, lathed and plastered. Garage. Cement walks. Good lot. From owner for quick sale, terms if required; $4,200. Phone 4182Y.

78 HOUSES FOR SALE (Continued)

"OUR EASY PAYMENT PLAN"

OWNERS have ordered us to reduce prices for a quick sale as follows

2 ROOMS, city water and light. Quarter acre, fruit trees, etc. $650 to $450

3 ROOMS one acre From $1,500 to $1,300, $150 cash, balance as rent.

4 ROOMS, conservatory glass Half acre; good garage with cement floor, chicken house, etc From $1,200 to $750

4-ROOM BUNGALOW, three-piece bathroom, piano and rooms all furnished Garage and chicken house Bearing orchard, ¾ acre, lovely shade trees, garden one mass of roses and bloom Everything goes at this price (please note it). Only $2,800.

IN order to close an estate we are instructed to sell ¾ acre and cottage, two rooms, for $750.

ON account of sickness Bungalow, close in, six rooms. Snap, $1,200

BUNGALOW, five rooms, close in. Newly painted. $1,700

6-ROOM semi-bungalow, open fireplace, glass porch Garage in basement. Very easy terms Only $1,700

5-ROOM bungalow, three-piece bathroom, two open fireplaces; basement and chicken houses, etc. Two bay windows Newly painted and in thorough repair. Price includes linoleum and blinds. Improvements all paid Price only $1,800

SMALL monthly payments, with $200 cash, buys a fine home of seven rooms, best of condition and clean. Open fireplace, modern Sixty-foot lot from street to street, garage, etc Reduced to $2,100

RESIDENCE of nine rooms, with all modern built-in features. Two lots, glasshouse and garage. Unobstructed sea view. On very easy terms at 6% Price only $7,000

Furnished and unfurnished suites to rent

ARTHUR E HAYNES, LTD.
Phone 319 725 Fort Street

INSIDE WATERFRONT PROPERTIES ARE AT A PREMIUM

Why not consider outside waterfrontage?
THE PLEASURE OF OWNING
such properties, with larger acreages,
IS IMMEASURABLY GREATER
for they are easily reached by automobile
WE HAVE EXCLUSIVE LISTINGS
one of which is a miniature Butchart.
CALL IN AND SEE US
but be sure and first make appointment.

CHRISTY, HALL & CO LTD
Realtors and Investment Bankers
640 Port Street Phone 375

$2500

IT IS NOT OFTEN that stucco bungalows are priced as low as $2,500 We have one for sale, having four rooms and basement, at this price, and shall be pleased to show it to you

J A WALKER & CO., LTD.
1105 Government Street Phone 1466

EXCLUSIVE LISTINGS
THREE CHOICE INVESTMENTS

$2000 FERNWOOD DISTRICT Five-room bungalow. Owner leaving city offering at great reduction, buyer will reap benefit. Very modern. Light taxes. Close to bus and car. Full particulars, apply at office

$2625—OAK BAY Seven-room semi-bungalow Owner says sell. We are offering this very modern home, well located close to the Avenue, at a price far below its value If you are looking for a home or an investment, don't fail to see this.

$1700—NEAR FORT STREET. Stucco-half-timber five-room bungalow, three bedrooms, large living-room, open fireplace, large kitchen. Nice garden lot. Light taxes. Three-piece bathroom Garage

E E HEATH
625 Yates Street Phone 874

PROPERTY ADVERTISED SUNDAY WAS SOLD 9 O'CLOCK, MONDAY MORNING
HERE'S ANOTHER WINNER

$1700—CLOSE JUBILEE HOSPITAL Good bungalow, consisting of living-room with open fireplace, large kitchen with separate pantry, two bedrooms downstairs and one up; three-piece bathroom; full cement basement, hot air furnace; nice garden, etc. Handy location, close school and half minute car line. Small payment down and balance like rent. Exclusive listing.

E. E. HEATH
625 Yates Street Phone 874

SMALL HOME BARGAIN
$1150

NEAT BUNGALOW, near Jubilee Hospital. Living-room with open fireplace, two bedrooms, three-piece bathroom, kitchen, plastered walls, concrete foundation, basement

OAK BAY BUNGALOW
$3600

GOOD LOCATION, south of Avenue, near High School and car. Well-built bungalow of six rooms, well arranged for convenience, built-in buffet, wired for elec. range, full cement basement, laundry tubs, furnace Lot studded with oaks

FINE FAIRFIELD HOME
$4200

WELL-BUILT SIX-ROOMED HOME, in best part Fairfield High location, near Dallas Road and park. This property is in first-class condition and is being sold at sacrifice to close estate

HEISTERMAN, FORMAN & CO.
606 View Street Phone 66

FAIRFIELD'S GREATEST BARGAIN
$2950
MODERN FAMILY HOME
GOOD LOCATION
Special Features

1. Eight bright, airy rooms
2. Excellent location, close to park, beach and street car, fifteen minutes' walk to city
3. Splendid lot, 44 ft. by 157 ft., well located
4. Two open fireplaces and furnace
5. Full-sized basement, concrete foundation

IF YOU ARE LOOKING FOR A REAL COMFORTABLE AND MODERN HOME, in a good residential section, this one will undoubtedly appeal to you There is an entrance hall, spacious living-room with window seat and open fireplace, sliding doors to dining-room of good dimensions, with open fireplace, bright kitchen and pantry two bedrooms, each with clothes closet, and three-piece bathroom Upstairs are four bedrooms, each with closet Full-sized basement, furnace, etc Lot approximately 44 ft by 157 ft

THIS IS A GENUINE BARGAIN AND IS OFFERED AT THE PRICE OF $2,950, on terms, for a few days only

FOR FURTHER PARTICULARS AND APPOINTMENT TO VIEW PHONE OR CALL AT THIS OFFICE

P R BROWN & SONS, LTD
1112 Broad Street Phone 1076

CASH TALKS
This Offering Proves That Statement

FOUR-ROOM BUNGALOW
Modern conveniences
One-quarter-acre lot
Garage; fruit and berries
House newly decorated and furnished
High location; bus passes the door

Where can you equal this for
$1350
$700 Cash, Balance Mortgage

MEHAREY, ROE & CO LTD.
624 Port St, Cor Broad Phone 3306

CLOSE IN BARGAINS

6-ROOM HOUSE, CEMENT BASEMENT, furnace, laundry room with tubs, large kitchen and pantry, dining-room with buffet, living-room with open fire, three large bedrooms; all in excellent condition. $3,800. 6-Room house within easy walking distance of City Hall, absolutely modern from top to bottom and like new for $3,700.

CITY BROKERAGE
Phone 615 638 View Street

78 HOUSES FOR SALE (Continued)

SUBURBAN HOME NEAR THE SEA
FIVE ACRES AT DEEP COVE

In garden (flowers and vegetables), orchard and pasture, forty bearing fruit trees.

COSY MODERN BUNGALOW
Garage and stable, poultry and pigeon houses, woodshed, laundry.
Good water supply.
Mail delivered to the gate.
Telephone available.
Taxes only $12 per year
Main road, lovely location
You cannot help but like this property
Owner must sell immediately.
PRICE REDUCED TO ONLY $4000 TERMS

SWINERTON & MUSGRAVE, LTD.
640 Fort Street

79 WANTED TO BUY—HOUSES

AT LEAST SIX CLIENTS WAITING FOR attractive modern four-room bungalows or cottages. Phone description of your property immediately The Royal Trust Company, Real Estate Department, Balmoral House, Victoria, B C. Phone 4750.

HOUSES WANTED WITHIN 3½-MILE circle, to purchase on easy terms. Small furnished or partly furnished house, on two lots or more, also to purchase large lot up to ¾ acre. Give details privately to Box 3569, Colonist.

SIX OR SEVEN-ROOM FURNISHED house wanted immediately Brett & Ker, Ltd. Phone 132

WANTED—ABOUT ONE ACRE GOOD land, small house, Willows district, terms. Apply Box 4106, Colonist.

WANTED—THE BEST HOME THAT $700 cash will buy. Box 4006, Colonist.

WANTED—4 OR 5-ROOMED BUNGALOW, modern, cement basement, garage; gas preferred. Price reasonable Box 4048, Colonist.

WANTED TO RENT OR BUY—TWO OR three-room cottage, with large garden. Box 3561, Colonist.

80 PROPERTY FOR SALE

BRENTWOOD SNAP—TEN LOTS, OR 2½ acres, for $600. F. F. Higgs, 206 Pemberton Bldg.

FOR SALE—CHOICE LOT ON DOUGLAS Street, or will build for tenant. Good for plumbing or motor accessories. Near Hudson's Bay Inquire 1609 Gladstone Avenue, or 1607 Douglas Street

FOR SALE—NICE LOT, HIGH POSITION just back of St Margaret's School home building material Inquire 1609 Gladstone Avenue

JOAN CRESCENT BARGAIN AS I AM leaving Victoria I offer for sale the two deep lots with 100 feet frontage on Joan Crescent and facing Manor Avenue I bought for a homesite. See this classy site before buying Avery Ravedanor.

OAK BAY, SOUTH OF THE AVENUE—Two living-rooms, kitchen, three-piece bathroom and one bedroom downstairs; two bedrooms upstairs Cement basement; central heating Garage Price $4,750.

C. S. MARCHANT
Phone 3674 130 Pemberton Bldg

LOTS IN NEW SUBDIVISION, NOW ON the market at $200; easy terms. Buy one for a Summer home or permanent residence. Low taxes.

H. A. HINCKS
Langford Phone Belmont 3

TWO CHOICE LOTS FOR QUICK SALE. Southeast corner, Nelson and Lyall Streets, Esquimalt, $300. Southwest corner, Grafton and Craddock Streets, Esquimalt, $250 Phone 1668.

PROPERTY FOR SALE
MOUNTJOY AND CENTRAL AVENUES OAK BAY

1.42 ACRES, BEAUTIFULLY TREED, on Mountjoy Avenue, Oak Bay; no rock An ideal building site. Sacrifice price $3500

WISE & CO., LTD.
Phone 2641 109 Pemberton Bldg

BEAUTIFUL BUILDING LOT CHEAP

$400—A SNAP IN A FINE LOT ON Gladstone Avenue, next to house No 1640. Adjoining lot is held at $600 Beautiful oak trees on back of lot. The Griffith Co. Phone 1462.

80A BUSINESS PROPERTIES

BUSINESS PROPERTY, fully improved, on good corner, in location which has grown and is growing in business importance. SPECULATIVE VALUE CAN HARDLY BE BEATEN ANYWHERE IN CITY Yielding 7% net, after allowing for all expenses and depreciation of 5% on building Price on application. Can be handled on easy terms

RETAIL BUSINESS LOT, situated within two blocks of the centre of the retail section, half block from Douglas, size 60 by 120, improved Has splendid speculative value. For sale at special low price of $7,500 The location warrants immediate improvement of the property at a fair return on the money invested. Let us point out to you the merits of this property

PEMBERTON & SON
625 Fort Street Phone 388

81 PROPERTY WANTED

BUILDING LOT, HIGH LOCATION, North Quadra district; outside. Cash. Box 647, Colonist.

82 ACREAGE FOR SALE

DAIRY OR SHEEP FARM, WITH MODERN HOME 72 acres, good land; 16 cultivated, 3 orchard, 20 pasture, balance slashed, burned and seeded. fenced and cross-fenced. quarter mile of waterfront. Modern city bungalow, with all conveniences, plastered throughout, beamed and panelled living-room, open fireplace, three-piece bathroom, full cement basement with furnace, laundry tubs and extra toilet. Electric light plant, modern plumbing, plenty of water. Good barn and outbuildings. Farm machinery included for reduced price of $7,500 Cross & Co, Belmont House, Opposite P O

FOR SALE—RESIDENTIAL, CHICKEN or fruit-growing sites at from only $100 per acre, overlooking beautiful Cowichan Bay and Valley, on or close to sea. Macadamised highway, city conveniences, etc Owner, John Spears, Cowichan Bay

INSIDE 2½-MILE CIRCLE

FOUR ACRES OF RICH, DEEP BLACK soil, very best for gardening, suitable for nursery, greenhouse, seed growing, etc There is a four-room lath and plaster bungalow, city water, electric light and phone available Only (on terms) $2100

P R BROWN & SONS, LTD.
1112 Broad Street Phone 1076

FIVE ACRES ON EAST SAANICH ROAD, all good land, about 25 fruit trees, good barn, plenty of water, and a nice 6-roomed bungalow Price $5,000. on terms.

EIGHT-ACRE POULTRY FARM WITH houses for 1,500 birds Stable for 3 cows, garage, and good 6-roomed house. Price $6,000, on terms

T. B MONK & CO.,
Suite 11 613 View Street Phone 1970

ONE-HALF-ACRE HOME PROPERTY

NICELY LOCATED, WITH A BEAUTIFUL view of surrounding country and the Olympics Attractive four-room cottage, with open fireplace, modern plumbing, garage, good soil, city water, low taxes Owner, leaving for England, instructs us to sell for $1500

Let Us Drive You Out to See This

MEHAREY, ROE & CO., LTD
624 Fort, corner Broad Phone 3306

MAKE YOUR OWN OFFER

OF TERMS on two and a half acres, near Luxton: three-room house, furnished, garage and well for family use Land partially cleared Excellent for chickens $800

MEHAREY, ROE & CO., LTD.
624 Fort St., Cor Broad Phone 3306

SEAFRONTAGE, IMPROVED AND UNimproved Unsurpassed view and environment Unique in many particulars Forty-five minutes from Victoria Must sell part Amount of acreage and waterfrontage to suit Positively nothing like it on the Pacific Coast Price governed by selection, and the one who selects, but very reasonable. Box 3597, Colonist.

$950—1½ ACRES, CLOSE TO BUS and school Make a nice little poultry ranch 3-room cottage, light and water available $700 cash. F F Higgs, 208 Pemberton Bldg.

82 ACREAGE FOR SALE (Continued)

PEMBERTON & SON
We Write All Classes of Insurance, Including Life

ONE ACRE FOR CAMPING SITE, with cottage. Three miles north of Brentwood $1200

NEAR ELK LAKE

6 ACRES, 3 cultivated. Mixed orchard. Four-roomed house, brooder house, cowshed, chicken house, garage Never-failing spring. Terms $3200

5 ACRES, practically all cleared and fenced. Four-roomed bungalow and lean-to Chicken house for 750 birds Never-failing creek. Taxes nominal. One-third down $3000

ABOUT 11 ACRES, all cultivated, splendid black loam soil; all fenced Modern four-roomed house, newly painted and renovated: modern plumbing, city water, light and phone Barn for 15 or more head. Silo; dairy; garage Bearing fruit trees. Hourly bus service and few minutes from school. $3,500 down, $500 yearly at 6% $7500

BEAUTIFUL COWICHAN

10 ACRES: 4½ cultivated, good soil. Excellent water supply, new engine pump. Small orchard and vine fruits. Six-room bungalow, in very fine shape. water laid on by automatic pressure tank Outbuildings include two good poultry houses. A profitable investment at this figure. Price .. $2500

TROUT RIVER PROPERTY

153 ACRES, part cleared, fine riverfront property It is beautifully situated, close to Island Highway. We do not hesitate to recommend this as a good and safe investment at $2750

PEMBERTON & SON
625 Fort Street Phone 388

WEST COAST VANCOUVER ISLAND

PICTURESQUE ISLAND in sheltered waters, near Clayoquot Contains fifty acres, fine timber, good beaches Price $1,000, on terms.

JOHN GREENWOOD
1236 Government Street

$4000 — DEEP COVE — $4000

A VERY PRETTY BUNGALOW of four rooms, with five acres of good land, facing sea and close to beach; garden and orchard Good water. Several outbuildings. A very attractive offering

SPARLING
Deep Cove Phone Sidney 102Y

COWICHAN STATION
IDEAL PICTURESQUE FARM

17½ ACRES, all cleared; some pasture and cultivated land

WONDERFUL VEGETATION

Buildings, House of five rooms and sleeping porch, shaded by native trees, such as maples, etc. Has modern bath and basin, hot and cold water. Barns, chicken houses, modern pig pens and killing house, smoke house, etc., etc. Client in England. Cost owner $6,500, and he spent $2,500 on the property A real gift for someone at $2,500. Don't all come at once

I can absolutely recommend this as a positive bargain.

JOSEPH C. BRIDGMAN
604 Broughton St Established 1858

CHOICE SEAFRONT PROPERTIES

7 ACRES, situated on sheltered bay Absolutely safe anchorage, good fishing ground. One of the most charming situations on the Island, about an hour's motor drive from town 8-room fully modern semi-bungalow, with 14-foot verandas on two sides Own electric lighting plant and own water supply Running stream.

ALSO

41 ACRES, 25 under cultivation; long stretch of beautifully fine sandy beach. Magnificent views from both properties. Running stream. Bungalow of 7 rooms. 15 miles from town.

Full particulars from agents

ROBERT GRUBB & CO.
1112 Government Street Victoria

79 ACRES—PART IS GOOD ALDER bottom, nicely timbered, on main road, 600 feet of river frontage, more or less; splendid fishing and hunting. about 20 miles from Victoria, C N R station one minute $1,000, cash or terms.

50 ACRES on Malahat, 2 houses, boathouse, 900 ft. seafrontage, lovely beach; 35 minutes' run from Victoria, splendid salmon fishing $3,500

VANCOUVER ISLAND REALTY CO
1239 Broad St Phone 1745
W A Wallace J W. Archer

84 ACREAGE WANTED

WANTED — ACREAGE, WILD LAND; must be cheap; close in. Box 3654, Colonist.

WANTED — WATERFRONT LOT ON Saanich Arm, Brentwood preferred. State price and all particulars. Box 3984, Colonist

85 FARMS FOR SALE

FOR QUICK SALE—FIVE ACRES; FOUR cultivated, balance fine poultry run. Poultry houses for 350 birds Fifty fruit trees, a few small fruits, and an ever-running creek on property Good four-roomed house, with hot and cold water and three piece bathroom On first-class road, close to store and school, good stage service City water and telephone A very attractive little farm and a really good buy at $3,000, on terms

ALFRED CARMICHAEL & CO, LTD
1210 Broad Street Realtors

FOR SALE — CHOICE PLEASURE AND sporting property, 100 acres Gentleman's ten-room modern residence, good outbuildings, also cottage. Boating, fishing, shooting. Full particulars, address Fawcett, 650 Admirals Road, Esquimalt, Phone 7358T2.

METCHOSIN DISTRICT — IDEAL chicken farm. Seventeen acres, eight under cultivation, orchard, small fruits City water on premises Three-room dwelling, garage, barn, chicken houses, workshop, etc Price $3,000 T B McPherson, 520 Central Bldg Phone 1888

$10,500 WATERFRONT FARM OF 42 acres, splendid soil, fine sandy beach, running stream, shade and fruit trees, superb view of sea and mountains Seven-room bungalow; city water Much below the price of adjacent property to close an estate F F Higgs, 208 Pemberton Bldg

86 FARMS FOR RENT

A COUNTRY HOME 8 ROOMS, HARDwood floors, two bathrooms furnace double garage, 5 acres of land chicken houses, stable J N Holland, 206 Pemberton Blk

BEAUTIFUL HOME

Surrounded by magnificent shade trees and with all modern conveniences Three acres, all cultivated, with comfortable house and outbuildings. Fifteen minutes from the city, on paved road $6300

A. S. BARTON
110 Pemberton Bldg. Phone 2081

Bartholomew's
Antiques and European Furniture, Etc.
Largest Selection on the Pacific Coast
Phone 1811 and 924
1118-12-18 Fort St. 912 Douglas St.

CANADIAN NATIONAL RAILWAYS
TENDERS FOR TRACK TIES

Sealed tenders, addressed to the undersigned and endorsed "Tenders for Track Ties," will be received at the office of the General Tie and Timber Agent, Canadian National Express Building, Montreal, until 12:00 o'clock noon, July 26, 1928, for railway ties to be manufactured from Douglas fir, hemlock, jack pine, tamarack and cedar timber cut between September 1, 1928, and May 1, 1929, and delivered between January 1, 1929, and September 1, 1929, f o b cars Canadian National Railways, in accordance with specification S 3 W-1 2, revised July 15, 1926. Tender forms may be obtained at the office of the Tie Agent, at Winnipeg, and from the Purchasing Agent, Vancouver, or General Tie and Timber Agent, Montreal. Tenders will not be considered unless made out on form supplied by the Railway Company

The lowest or any tender not necessarily accepted

G. P MacLAREN,
General Tie and Timber Agent,
Montreal, Que

NOTICE OF REDEMPTION

B. C. MARINE ENGINEERS AND SHIPBUILDERS LIMITED

To the holders of Seven Per Cent First Mortgage Twenty-Year Bonds of the B C. Marine Engineers and Shipbuilders Limited secured by Deed of Trust and Mortgage dated 1st day of September, A D 1923, from the above named Company to The Royal Trust Company.

NOTICE IS HEREBY GIVEN that on the 1st day of September, 1928, the B. C. Marine Engineers and Shipbuilders Limited, pursuant to the powers contained in the said Deed of Trust and Mortgage, will redeem the undermentioned Seven Per Cent First Mortgage Twenty-Year Bonds.

Nos 2, 23, 31, 57, 56, 60, 63, 66, 90, 116

Payment of the principal of the above mentioned bonds, together with a premium of three per cent thereon and accrued interest on said principal to the said 1st day of September, 1928, will be made at the offices of The Royal Trust Company in the Cities of Toronto, Vancouver and Victoria.

The holders of the above mentioned Bonds are required to present their Bonds with all coupons pertaining thereto for payment and redemption on the said 1st day of September, 1928, to The Royal Trust Company at any of the offices aforesaid.

AND NOTICE IS ALSO GIVEN that in case any of the above mentioned Bondholders shall neglect or refuse to deliver up his bonds and coupons at the time and at one or more of the places aforesaid, or shall refuse or neglect to accept payment of the redemption moneys payable in respect of such bonds, the moneys payable to such Bondholders shall be set aside and held by The Royal Trust Company in trust for such Bondholder, and such setting aside shall be deemed for all purposes to be a payment to such Bondholder, and interest on such Bonds shall cease to accrue as from the date when the said Bonds and interest coupons became payable as aforesaid.

DATED this 12th day of July, A. D 1928

THE ROYAL TRUST COMPANY,
Trustee

LEGAL NOTICE

NOTICE TO CONSIGNEES

This is to advise that the M V "Pacific Exporter" has arrived from United Kingdom, duly entered at Customs, and cargo discharged. Please pass Customs entries forthwith, and take delivery of goods from Rithet's Pier No. 2

FURNESS (PACIFIC) LTD.,
King Bros, Agents
Dated Victoria, B C, July 16, 1928.

CENTRAL DOUGLAS STREET BUSINESS CORNER AND BRICK BUILDING
$16,000

Instructed to realize on estate, we offer this strategic corner, 60 ft. frontage, a few yards off Fort Street, in the hotel and club zone, for quick sale. Far below today's value

Immediate action necessary

For full details see exclusive agents

Victoria Realty Co.
616 View Street Phone 3036
"RELIABLE REALTORS"

For Quick Sale

FIVE ACRES, four cultivated, balance fine poultry run Poultry houses for 350 birds, fifty fruit trees, a few small fruits, and an ever-running creek on property Good four-roomed house, with hot and cold water and three-piece bathroom. On first-class road, close to store and school; good stage service. City water and telephone. A very attractive little farm and a really good buy at $3,000, on terms.

Alfred Carmichael & Co.
Limited
Realtors 1210 Broad St.

BUILD NOW

We own a wide choice of lots in Oak Bay and city Thus we can make you a very attractive offer in building you a home to your own design on a very easy payment plan.

We have been building homes in the city for over seven years and given satisfaction.

Ask the people we have built for. Estimates free.

H. R. BROWN
CONTRACTOR
638 View Street Phone 815

FURNITURE SALE BY OWNER LEAVING CITY

As we are leaving Victoria we offer at private sale the modern and superior furniture of our eight-room residence, 515 Trutch Street.

The articles or sets may be purchased separately and at prices that for furniture of equal value can not be duplicated.

Inspection by appointment.

Avery Ravedanor
PHONE 2382

MAYNARD & SONS
AUCTIONEERS

Instructed by L. Acton, Esq., we will sell at his residence, 451 Niagara Street (James Bay), on

THURSDAY, 1:30

All His Exceptionally Well Kept and Costly

Household Furniture and Furnishings

These goods are all in first-class condition and will be on view Wednesday, from 2 till 5, and morning of sale.

MAYNARD & SONS
Auctioneers Phone 837

Latest News From Wall Street

(Supplied by Branson, Brown & Co, Ltd)

NEW YORK, July 16.—Stocks were generally under pressure today. Sentiment in banking circles was bearish, inclining to the belief that further substantial reduction in brokers' loans would have to be undertaken before the speculative structure was restored to a sound position.

This opinion induced considerable liquidation in the principal trading stocks. Call money was in comfortable supply and the demand rate dropped to six per cent. However, this easement was offset by nervousness regarding the Federal Reserve policy and a heavy tone characterized the action of the industrial leaders most of the day.

However, the downward movement was not accompanied by any increase in activity. On the contrary, trading became extremely dull on price recessions. Transactions were not much in excess of one million shares, dropping down to the levels reached late in June, when the selling movement which marked the early part of that month had subsided.

With this exception, dealings were the smallest witnessed since November, 1926.

Security prices eased off last week under the continued battering against speculative excesses at the hands of the Federal Reserve system, the outstanding features of which were the increased rate, and with plenty of warning that there will be no recession in the policy of the system of drying up the money market until loans on securities and rediscounts of member banks had been brought down to a normal level, the speculative fraternity at least is giving ground, feeling that the only thing to do is to let the reserve system have its way, no other decision is possible.

Four districts now have a 5% rediscount rate, and there is little doubt that the others will follow with little delay.

Some real progress was made during the week in reducing brokers' loans and rediscounts, and the possibility is that even greater improvement will be reported the latter part of this week. Loans dropped $64,577,000, but the heaviest liquidation came after the period covered in this report.

Production of silver by the United States in June amounted to 4,967,000 fine ounces as against 4,574,000 ounces in May.

Oil stocks generally were aided by developments indicating that the entire industry is aiming at cooperation throughout the world to prevent another drastic overflow of crude production. American companies are understood to be taking the initiative in this move.

American Sugar was firm Saturday, as estimates were broadcast intimating favorable earnings this year.

U.S. Leather issues, common and Class "A," registered gains on continued buying traceable to those familiar with the improvement which has occurred in the industry, and within the company. Leather prices have recovered fully from the post-war depression, and in some instances are at record levels. As a result, the outlook for concerns in the industry is declared to be the best in years.

Hayes Body Corporation business for the first half of 1928 exceeded $10,000,000. The June 30 statement has not been issued, but it is understood that net profits for the first six months of the year, after all deductions and reserves, approximate $800,000. This is equal to $4 per share earned on the common stock,which would be at the rate of $8 per annum.

Pure Oil declared regular quarterly dividend of 12½c on common, payable September 1, record August 10.

California crude oil production, week ended July 14, averaged 645,-550 barrels daily, decline of 1,750 daily from preceding week.

Houston Oil declared regular semi-annual dividend of $3 on preferred.

British Rubber stocks, July 14, totaled 34,522 tons, decrease of 990 tons from week previous.

Youngstown district schedules show enlargement in steel ingot piece and plate departments with operations at 75% against 70% in recent weeks.

Cosdon & Co. let contracts for construction of 10,000-barrel refinery at Big Springs, Howard County, Texas.

Consolidated Gas stockholders meet today to vote on increase in capital and consolidation with Brooklyn Edison.

Senator Brookhart says he will press for enactment at next session of Congress at bill to prevent national banks from making speculative loans.

Fisher's wholesale commodity price index for week ended July 13 was 99.3 versus 98.8 in week ended July 6.

Oslo advices say Norwegian Tobacco manufacturers have offered to purchase local plant and sales organization of British American Tobacco Co., Ltd.

Seligman opens negotiation with Venizuelos for Greek loan.

Federal Sugar Refinery is quoting refined sugar at 5.75c, off 10 points.

Production of copper by countries which furnish 98% of world total was 154,631 short tons in June against 153,410 tons.

MAYNARD & SONS
AUCTIONEERS

Instructed, we will sell at our Salesrooms, 727-733 Pandora Avenue, on

WEDNESDAY, 1:30

Almost New and Well-Kept

Furniture and Furnishings

From a number of homes and including in part: Beautiful 3-Piece Chesterfield Suite in Mohair with reversible loose cushions, 4-Sectional Oak Bookcases with 3 sections to a case, 15 Sets of Books, 3-Piece Mahogany Parlor Suite; several Leather Upholstered Pieces, such as very good Couch, large Rocker, Morris Chair and Arm Chairs and Rockers; 7-Drawer Drop-Head Singer Sewing Machine, Revolving Bookcase, Cabinet Gramophone, several good Couches, nice Carpets, Congoleum Art Squares, Reed and Rattan Chairs, Golden Oak and Fumed Oak Dining-Room Suites, Brass and Simmons Bedsteads, nice Dressers, Bedding and Table Linen (from the Flewin establishment), Steel Ranges, Kitchen Tables and Utensils, No. 12 Pump Gun, Lawn Mowers, Hose, Garden Tools and Wheelbarrows, Etc. A complete list later.

Also in the Morning, Commencing at 10:30

Vegetables and a nice display of Poultry, Ducks, Rabbits, Etc.

MAYNARD & SONS
Auctioneers Phone 837

Sale No. 2038.

STEWART WILLIAMS & CO.
AUCTIONEERS

Duly instructed, will sell by Public Auction at their rooms, 721 Courtney Street, on

Thursday, July 19

At 2 o'Clock, a Large Quantity of

Household Furniture

E.P. Ware, Pictures, Ornaments, Carpets, Etc.

Full Details Later

As we are moving into more commodious rooms, this will be our last sale at Courtney Street and everything must be disposed of.

Goods taken in for sale up to Wednesday evening.

For further particulars apply to

The Auctioneer

Stewart Williams

312 Sayward Bldg. Phone 1324

V. 2833.

McCloy & Co.
Auctioneers

Auction Thursday
At 1:30 P.M.

In Our Large Auction Hall
Corner Pandora Avenue and Blanshard Street

Clean Superior Furniture

Including Furnishings from a Dallas Avenue home, Piano, Etc., and the contents of an up-Island Summer home, removed to our rooms for our Popular Weekly Auction.

(Full particulars later)

McCLOY & CO.
Auctioneers

ANTIQUES
GEORGIAN GALLERIES
Cor. Fort and Fernwood
Genuine Antiques Only.
Cars No. 1, 9, 10, 11 to Door
Hours 9 A.M. to 6 P.M.

New York Stock Letter

(Supplied by Branson, Brown & Co, Ltd)

NEW YORK, July 16.—The stock market was a reactionary affair today and trended to the low levels of last week under steady liquidation. The call money rate was renewed at 6 1-2 per cent, and later ruled at six per cent. Pressure for a time relaxed, and moderate rallies by Monty Ward, General Motors and other leading issues reflected some evening up by earlier short sellers, but the rally was confined to a narrow list of issues, and later in the afternoon stocks were again in supply, with some of the day's low levels recorded at the late afternoon.

California Oil production for the week showed a lowering, and for a time oil shares were firm under the leadership of Atlantic Refining, which was the active feature of the oil department, but later oil shares trended lower with the main body of stocks.

A favorable item in the news that was ignored was the favorable trade balance of $73,000,000 for the month of June. Reactionary sentiment predominates, and, as a result, freer selling and a lower market appear to be in prospect.

Montreal Stock Letter

MONTREAL, July 16 — Local market was easier this morning The turnover was comparatively small With Wall Street opening lower and remaining soft up to the noon hour, it could hardly be expected that the local market would follow a different course and, in fact, it assumed an easier tone, and closing prices constituted in most cases the low of the session. The present dullness will greatly benefit the credit situation and will bring about a considerable decrease in brokers' loans.

Total sales amounted to 17,413 shares, and this time International Nickel headed the list of active stocks with a turnover of 6,370 shares. It opened 3-4 lower at 91, dropped to 89 1-2, and closed at 90 for a net loss of 1 3-4 Breweries declined one point to 126, and Alcohol made a similar loss at 41 1-2 Steel of Canada eased off four points to 195 on odd lot trading Bridge reacted two points to 83 and rallied to 83 1-2 at the close Smelters at 251 was one point and Asbestos showed a net decline of 1 3-4 at 30 3-4.

Brazilian followed Nickel with total sales of 5,910 shares, and after losing 1 1-3 to 55 1-2, rallied to 56 and closed at 55 5-8. Shawinigan declined two points to 91; Quebec Power, 1 5-8 to 88 7-8; Power Corporation two at 72; Montreal Power 2 1-2 at 105 1-2; Winnipeg Electric steady at 112.

There was little doing in the pulp and paper group. Abitibi featured with a gain of one point to 60, Canada Power & Paper declined one point to 34. Port Alfred, Price Bros. and Brompton were neglected.

Labrie—My friend, at about how much do you value the cow I saw yesterday in your field by the railroad?

Farmer—Be you the tax assessor, or has she been killed by the electric wires?

MONEY MARKETS

LONDON, July 16.—Money, 3 1-8 per cent. Discount rates: short bills, 4 to 4 1-16; three months' bills, 4 1-8 per cent.

AT NEW YORK

NEW YORK, July 16.—Call money firm; high, 6 1-2; low, 6; ruling rate, 6 1-2; closing bid, 6.

Time loans, firm; mixed collateral, 60-90 days, 6; four to six months, 6. Prime mercantile paper, 5 to 5 1-4

LOOK at your SHOES!

Your shoes last longer and look better if you shine them regularly. Like the preservation paint affords a house is the longer life hidden in a tin of 2 IN 1.

Be "polished"—spend 2 minutes a day with . . .

2 IN 1 The Home Shoe Polish All Colors At all Dealers 15c

MADE IN CANADA

PAIN in BLADDER
Promptly Eased by
Santal Midy
Be sure to get the Genuine
Look for the word "MIDY"

Vancouver Island Coach Lines

REGULAR DAILY SERVICES

WEST SAANICH ROAD

VISIT MR. BUTCHART'S GARDENS
(One of the Beauty Spots of the West)
$1.00 Return $1.00
From Broughton Street Depot (Phone 2886)
FREQUENT TRIPS—LONG OR SHORT STOP-OVER

TIME TABLE

Leaves Victoria	Leaves Gardens	Leaves Saanich
7:00 a.m.		Mount Newton 7:45 a.m.
9:30 a.m.	10:30 a.m.	Moodyville 10:15 a.m.
*10:00 a.m.	11:05 a.m.	Brentwood College 11:00 a.m.
†12:15 p.m.	1:00 p.m.	Mount Newton 1:15 p.m.†
1:15 p.m., Wed., Sat.	2:00 p.m.	Moodyville 1:30 p.m.
* 2:00 p.m.	3:20 p.m.	Mount Newton 2:15 p.m.‡
4:00 p.m.	4:45 p.m.	Brentwood College 3:15 p.m.
* 4:15 p.m.	5:05 p.m.	Brentwood College 5:00 p.m.
5:30 p.m.	6:15 p.m.	Saanich Merc. Store 5:00 p.m.
* 6:15 p.m.	7:05 p.m.	Mount Newton 6:30 p.m.
7:45 p.m. (Ex. Sun.)		Moodyville 6:45 p.m.
11:00 p.m.		Brentwood College 7:00 p.m.
		Moodyville 8:30 p.m.

*Via Old West Road. †Ex. Wed. and Sat. ‡Wed. and Sat.

SUNDAYS

* 8:00 a.m.	Lv. 9:05 a.m.	Brentwood College 9:00 a.m.
9:00 a.m.	Lv. 9:45 a.m.	Moodyville, arrive 10:00 a.m.
*10:00 a.m.	Ar. 10:45 a.m.	Mount Newton 10:15 a.m.
	Lv. 12:05 p.m.	Brentwood College 12:00 noon
1:15 p.m.	Ar. 2:05 p.m.	
	Lv. 2:30 p.m.	Moodyville 2:15 p.m.
* 2:00 p.m.	Ar. 2:40 p.m.	Brentwood College 3:00 p.m.
* 4:00 p.m.	Lv. 5:15 p.m.	Brentwood College 5:00 p.m.
4:30 p.m.		Moodyville 5:30 p.m.
* 6:00 p.m.	Lv. 7:05 p.m.	Brentwood College 7:00 p.m.
7:00 p.m.	Lv. 8:30 p.m.	Mount Newton 8:00 p.m.
10:30 p.m.		Moodyville 8:15 p.m.

CADBORO BAY

To Beach and Hotel

Leave Broughton St. Depot		Leave Cadboro Bay
8:00 a.m.	(Excepting Sunday)	8:30 a.m.
10:00 a.m.		10:30 a.m.
12:30 p.m.	(Sunday)	1:00 p.m.
1:30 p.m.		2:00 p.m.
4:00 p.m.		4:30 p.m.
5:30 p.m.		6:00 p.m.
8:00 p.m.	(Saturday Only)	11:30 p.m.

Subject to change without notice.

Fare 25 Cents

CORDOVA BAY

Leave Broughton St. Depot	Leave Cordova Bay
* 9:00 a.m.	* 8:15 a.m.
†11:00 a.m.	† 9:30 a.m.
* 1:15 p.m.	*12:15 p.m.
† 2:30 p.m.	† 3:00 p.m.
† 5:15 p.m.	* 4:00 p.m.
* 6:15 p.m.	† 5:40 p.m.
* 8:15 p.m.	* 7:30 p.m.
*11:00 p.m.	*10:30 p.m.

*Via Mount Douglas Park †Via Blenkinsop Road.

Last Departure From Cordova Bay, Saturday, 12 Midnight

Fare: 25c Each Way

Stage stops at Little Arctic Tearooms, McMorran's Tearooms, Uncle Tom's Cabin, and by request at any point in Cordova Bay. Walema Avenue is the terminus.

DEEP COVE AND PATRICIA BAY

Leave Victoria		Leave Deep Cove
11:00 a.m.	Daily	9:00 a.m.
5:15 p.m.	Daily	1:00 p.m.
11:00 p.m.	Daily	6:30 p.m.
1:15 p.m.	Saturday Only	

SUNDAYS

10:30 a.m.	9:00 a.m.
9:15 p.m.	7:00 p.m.

Broughton Street Depot (Facing Broad Street)—Phone 2886

FINANCE - COMMERCE - MARKETS

This advertisement is not published or displayed by the Liquor Control Board or by the Government of British Columbia.

Chicago Grain

(Supplied by B.C. Bond Corpn., Ltd.)

CHICAGO, July 16. — Wheat—Weakness in Liverpool and heavy receipts in the Southwest were depressing market factors today, and prices declined about 2 1-4 cents under the previous close. There was some buying near the close credited to milling interests, and with scattered short covering, prices rallied about 1 1-4 cents from the inside figures. Crop and weather reports from the Northwest were generally favorable, and forecast was for cooler weather there. Leading markets in the Southwest received 3,010 cars today which compares with 1,286 a year ago. Visible supply increase, 1,418,000 bushels for the week. Export demand was flat with no sales reported. Believe wheat will work still lower.

Corn—Market was weak early with prices declining about two cents. December at a new low on the crop. Trade in the July delivery somewhat lighter than recently, and prices fluctuated rapidly. Weather and crop conditions remain favorable. Country offerings were fairly liberal, and local receipts comparatively large at 399 cars. Sales of 100,000 bushels made to go to store. We still favor sales of corn.

	Open	High	Low	Close
Wheat—				
July	126	128¾	127⅛	126¾
Sept.	122	122⅛	120⅛	121⅛
Dec.	125⅜	125⅛	124⅛	125⅜
Corn—				
July	105⅛	105½	103⅛	104⅛
Sept.	86½	87	85⅜	87
Dec.	61⅛	61⅜	80⅜	81⅛
Oats—				
July	48⅛	48⅜	47⅛	48⅛
Sept.	41⅛	41⅜	40⅜	41⅛
Dec	43⅜	43⅜	42	43⅛
Rye—				
July	111⅜	111¾	109½	109⅜
Sept.	108½	109	106	108⅜

MONTREAL PRODUCE

MONTREAL, July 16.—Butter and cheese, quiet.

Cheese—Westerns, 22 3-4.

Butter—No. 1 Pasteurized, 38; No. 1 creamery, 37 1-2.

Eggs—Fresh extras, 43; firsts, 37 to 38.

Safety of Principal

You are primarily interested in the safety of your principal when setting up an investment fund. Your second problem is to secure as high a return in the form of a regular yearly income as is commensurate with safety.

These two objects can best be attained by diversifying your investments.

We shall be pleased to assist you in checking over your holdings, or in suggesting securities, so that you may be sure that you are getting the proper return from your investment fund.

R. S. Mabee
Mgr. Bond Dept.
Phone 344

Pemberton & Son
Established 1887
INVESTMENT BANKERS
VICTORIA, B. C.

THE ROYAL TRUST CO
EXECUTORS AND TRUSTEES
VICTORIA ADVISORY BOARD
JOHN GALT — E. W. McMULLEN
A. MONTIZAMBERT — HON. W. C. NICHOL
Victoria Offices: Belmont House — Manager: F. E. WINSLOW
Assets under Administration exceed $400,000,000

We take pleasure in announcing the inauguration of a complete

Quotation Service

Over our direct leased wires to New York, Montreal, Toronto, Chicago, Winnipeg, Calgary, Vancouver and Seattle Stock and Grain Exchanges.

The public are cordially invited to visit our boardroom and avail themselves of our facilities.

THE COMPLETE INVESTMENT SERVICE — TELEPHONE 220 221

Quadra Investments Corporation
LIMITED
INVESTMENT BANKERS
617 View Street — Arcade Building

TRADING DROPS TO QUARTER OF MILLION SHARES

Lowering of Call Money Rate Fails to Stem Downward Trend of Prices on New York Exchange

BONDS CONTINUE TO LOSE GROUND

NEW YORK, July 16.—Lowering of the call money rate from 6 1-2 to 6 per cent failed to stem the downward trend of prices in today's stock market. Final quotations, which generally were around the lowest of day disclosed a long list of net declines, ranging from 1 to nearly 7 points in the active rails and industrials. Trading was extremely dull, the days sales were just above a quarter million shares. Radio was one of the targets of selling pressure today, closing nearly 7 points lower at 159 3-4 after having sold a point below that figure. General Motors, which ran to 199 1-4 in the recent rally, showed a net loss of more than 3 points at 182 5-8. Dupont broke 11 points and rallied 2. Losses of a point or more were quite common in the motor group.

Oils, which gave promise of starting a new forward movement last week, also yielded readily to selling pressure.

Foreign exchange rates were easier with a ten-point break in Japanese yen to 45.30 cents at the outstanding feature.

Sterling was quiet around 4 86 1-8, and French cables around 3.91 5-16c.

Bond prices continued to lose ground, with competition afforded by large slump of undigested, new offerings.

(All Fractions in Eighths)

	High	Low	Close
Allis Chalmers	125-2	125-2	125-2
Allied Chem.	166	166	166
Amerada Corpn.	20 2	30	20
Am. Aer. pfd	66 4	66-4	66-4
Am. Can.	83-4	82	82-3
Am. Car & Fdy	94	93-2	93-3
Am. For. Power	23-4	22 6	23-4
Am. Locomotive	96-4	96-4	96-4
Am. Smelters	169-4	167-4	167-4
Am. Steel Fdy	52-1	52	52
Am. Sugar	69-2	68-4	68-4
Am. Sum. Tob.	58-2	58-2	58-2
Am. Tel. & Tel.	175	174-2	174-2
Am. Tobacco	156	156	156
Am. Tobacco B	156-5	155-2	156-2
Am. Woolens	16-1	16-1	16-1
Anaconda	65-7	65	65
Armour A	18-5	17-7	18
Ass'd Dry Goods	41-1	41	41
Atlantic Gulf	48 4	48-4	48-4
Atlantic Refinery	142	138-5	139-4
Atchison	185-6	185	185-1
Baltimore & Ohio	105-5	105	105
Bangor & Ar'st'k	70	70	70
Bethlehem Steel	52 6	52-1	52 4
Brooklyn Manhat	63-7	62	62
California Packing	70-2	69-4	70-2
California Pete	20	20	20
Calumet & Ariz.	94 1	94-1	94-1
Can. Dry Ginger Ale	74-7	74-2	74 7
Canadian Pacific	202	201-1	201-4
Cerro De Pasco	74	73	73-2
Certain-teed Prod.	42-1	42	42-1
Chesapeake & Ohio	179-2	179 2	179-2
Chile Copper	44 2	43 7	43-7
Chic. Gt. Western	12-2	13	13
Chic., Mil. & St. P	24-2	23-4	24-2
Chic. & Northwest	79-7	78 1	79-1
Chic., R.I. & Pac.	111-7	111-7	111-7
Chrysler Motor	70-9	70	70-2
Coca Cola	159-4	159	159-4
Congoleum-Nairn	22 6	22-2	22 4
Colo. Fuel & Iron	59 5	58-6	59-0
Columbia Gas	107 4	106	105-1
Cons. Gas	149	144	144
Cont. Oil	16-4	15 4	16-4
Cont. Motor	12	11-4	11-4
Corn Products	70-4	69-6	69-6
Crucible Steel, ex-div.	70 4	70	70-4
Curtiss Aero	100-2	97 6	98
Davison Chemical	53-2	50 4	50-4
Dodge Bros.	12-2	12-2	13 2
Dodge Bros pfd	68	67 2	66
Dupont Powder	285	284	284
Elec. Power	32-7	32-5	32-5
Erie	52	51 2	51 2
Famous Players	127-0	127-2	127-2
Foundation Co.	41-1	41-1	41-1
Fox Film "A"	76 6	75	75
Fleischmann Co	88	87-4	97-4
Freeport, Texas	87-2	87	87
Gabriel Snubbers	19-6	18-4	18-4
General Am. Tank	70	70	70
General Asphalt	71-2	70-4	70-4
General Electric	146	143-1	143 1
General Motors	155-4	182 2	182-5
General Ry Signal	97-3	96	96-5
Gold Dust	85-2	62	64
Goodrich Rubber	73-4	72-5	72-6
Granby	92-7	52-1	52-4
Great North. Ore	20-2	20-2	20-2
Great North. pfd	96-2	96-2	96 2
Gt. West Sugar	32-2	33-2	32-2
Greene Cananea	99-2	96-2	96 2
Houston Oil	129-4	126-8	129
Howe Sound	57-4	56-1	56-2
Hudson Motor	80-6	79 5	79-7
Hupp Motors	58	52-3	54-4
Illinois Central	139 7	139-7	139-7
Imperial Oil	65	65	65
Inspiration	21-4	21-2	21-2
Int. Comb. Eng	59	56-2	59-2
Int Harvester	262-1	260	262-1
Intl. Match pfd	102-2	100-4	101
Int. Paper	69	66	58-2
Int. Pete	39	29	39
Int. Mer. Mar. pfd	36	35-5	36-9
Int. Nickel	91-1	86-4	89-1
Int. Tel. & Tel	168	165	155-2
Johns Manville	108	106	109-5
Kan. City South	47	47	47
Kelvinator	16-1	15 4	15-6
Kennecott Copper	62	91-3	61-3
Kolster Radio	46	46	48
Lehigh Valley	87	95	85
Louis. & Nash	147	147	147
Mack Truck	80-4	68 2	86-2
Manhatten Elec.	62-2	60	81-6
Marine Bank	45	45	45
Marland Oil	35 2	24-1	35-1
Marlin-Rockwell	56	56	56
Mid Cont'nt Pete	26	28	26
Miss Pacific	60-3	58-5	58
Miss. Pacific pfd.	114	112-4	113-7
Montana Power	167-5	167-6	157-5
Montgomery Ward	155-2	152 4	152-4
Nash Motors	82	90-2	90-4
National Biscuit	161-2	161	161
Nat. Cash Reg	59-4	59-4	59-4
Natl. Dairy Prod.	77-4	76-2	76-2
N Y Air Brake	40-4	40-4	40-4
Norfolk & West	175-5	175-5	175-5
North American	66 4	98-3	68-4
Northern Pacific	94-5	94-6	94 8
N Y Central	161-4	160-7	160 7
N Y, N H. & Hart	56-1	65 4	55-4
N.Y., Ont. & West	27-1	25-4	25-4
Packard Motor	72-4	71-4	72-6
Pan American B	42-4	42	42-2
Pennsylvania R.R.	62-6	83-3	82-2
Pere Marquette	129	129	129
Phillips Pete	27-1	27	27
Pierce Arrow	12 4	11-1	11-1
Producers & Ref.	24-9	24-1	24-1
Pullman Co.	60-4	60-4	50-4
Radio	166 9	156-7	159 5
Reading	99-4	96	98
Reo Motors	26 4	25	26
Rep Iron & Steel	52-7	52-2	52 2
Royal Dutch	55-2	55	56
Schults	55-6	55	55
Sears Roebuck	115	112-5	112-5
Shattuck Denn	14-6	14	14
Shell Union	26-4	26 4	26-4
Simmons Co.	58-4	57-5	57-5
Sinclair Cons.	24-4	23-6	23-8
Southern Pacific	118-4	118-2	118-3
Southern Railway	142-4	142-2	142-3
Standard Milling	114	114	114
Standard Gas	62 4	62-2	53 2
Standard Oil, Cal.	57 4	57 2	57-4
Standard Oil, N J	43-4	42-7	42
Standard Oil, N Y	24 1	22-4	33 7
Standard Oil, Ind.	73-7	72 7	72-7
Stewart Warner	58-4	87-7	87-7
St Louis & S Fran	111 2	110 1	110 1
Stromberg Carb.	48-4	48-4	48-4
Studebaker	67-2	66 6	67
Texas Co.	59 7	58 5	59 2
Texas Gulf Sulphur	67-4	66-5	66-5
Timken Roller	120	118-5	118-5
Tobacco Prod	101	99 4	99-4
Union Oil of Calif.	50 6	50-4	50-4
Union Pacific	180-5	190-1	160-6
U S Cast I Pipe	225	225	225
U S Ind Alco., ex-div.			107
U S Rubber	20 5	20	30
U S Steel	135 4	134-3	134-7
Underwood Typ	65-5	65-2	65-2
Union Carbide	144	142	144
Universal Pipe	18-5	16-2	18-2
Util. Power & Light	27-7	27-8	27-7
Vanadium	88-4	88 2	69
Victor Talk. Mach	88-4	87-6	87-8
Wabash	70	69-4	69-4
Westing Air Brake	45-2	44 6	44-5
Westing Elec.	91-2	90	90
White Motor	27	26-4	26-6
Willys Overland	21-1	20 2	20-4
Woolworth	176 4	176-7	177-0
Wright Aer Cpn	139-4	137-4	138
Yale Towne	69 2	69 2	69-2
Y'aston Sh & Tu	88-1	58-1	86-1
Yel. Tr'k & Coach	32 5	32-2	32-2

FOREIGN EXCHANGE

NEW YORK, July 16.—Foreign exchanges closed

France—3 91 1-16; cables 3 91 5-16.
Italy—5 23¾; cables 6.24.
Belgium—13 91½.
Germany—23.81.
Holland—40.18.
Norway—26 71.
Sweden—26 75.
Denmark—26.72.
Greece—1 30.
Poland—11.25.
Czechoslovakia—2 96¼.
Jugoslavia—1 78⅝.
Austria—.14040.
Rumania—.61¼.
Argentina—42.25.
Brazil—11.86.
Tokio—45 60.
Shanghai—64.67.
Montreal—96 71⅛.

STERLING EXCHANGE

NEW YORK, July 16.—Demand 485 11-16; cables 486⅛; sixty-day bills on banks 482 3-16.

AT VICTORIA

Buying 485½; selling 485⅛.

B.C. MINING AND STOCK EXCHANGE

(Supplied by H. E. Hunnings & Co., Ltd.)

	Bid	Asked
Bayview	.07⅜	..
Big Missouri	.81	..
Cork Province	.21	
Cotton Belt		.60
Dunwell		23
Delaware		.15
George Copper	4 80	
Georgia River	.34½	.28
Gladstone		05
Glasair		23
Golconda		.90
Grandview	.24¾	
Independence	12¾	.14½
Indian Mines	06	
Kootenay Florence	.28	25¾
L. & L	.09¼	
Lakeview		.04
Lucky Jim	.20	..
Marmot Metals	.09	..
National Silver (O.S.)	14	..
Premier	2 20	
Porter-Idaho	94	70
Rufus-Argenta	14	.19
Ruth Hope	.59½	
Silver Crest	.13	
Wellington	18½	.16
Whitewater, com.	2 25	..
Woodbine	.30½	..
OILS		
Advance Oil	64	75
Fabyan Pete.	.09⅜	.12
CURB		
Marmot Gold	.09½	10⅛
Dalhousie Oil	2.45	
Topley Richfield	.58½	
C & E Lands	22 00	
Selkirks	.01½	
B.C. Montana		00 1-10
London Ribstone	.72	.89
Mayland Oil	1 10	

AFTERNOON SALES, JULY 19

500 Grandview at 22½; 500 at 23½; 500 at 32¼; 500 at 33¼; 500 at .24. 1,000 L. & L. at .09. 1,000 Rufus-Argenta at 23½, 1,000 at 22½; 1,000 at 22, 1,000 Fabyan Pete at 08⅜; 1,000 at 08⅜; 1,000 at 06⅜, 100 London Ribstone at 76.

MORNING SALES, JULY 14

500 Big Missouri at 64. 500 Cork Province at 21½; 500 at 31½. 500 Grandview at 24⅜; 500 at 24⅜; 500 at .25. 500 at 25. 500 at .35½; 1,000 Kotenay Florence at 29⅜, 1,000 at 26⅜; 1,000 L. & L. at .09⅜, 500 Woodbine at 32. 900 at 32, 1,000 Fabyan Pete. at .05⅜.

METAL MARKETS

LONDON, July 16. — Standard copper, spot, £62 17s 6d; futures, £63 2s 6d.

Electrolytic—Spot, £68 15s; futures, £69 5s.

Tin—Spot, £210 10s; futures, £207.

Lead—Spot, £20 7s 6d; futures, £20 15s.

Zinc—Spot, £24 10s; futures, £24 15s.

AT NEW YORK

NEW YORK, July 16.—Copper, firm; electrolytic, spot and futures, 14 3-4.

Iron—Steady; No. 2, f.o.b. Eastern Pennsylvania, 19.50 to 20.00; No. 2, f.o.b. Buffalo, 16.50 to 17.00; No. 2, f.o.b. Alabama, 15.50 to 16.00.

Tin—Steady; spot, 46.25 to 46.37; futures, 45.75.

Lead—Steady; spot, New York, 6.20; East St. Louis, 6.05 to 6.07 1-2.

Zinc—Firm; East St. Louis spot, 6.20; futures, 6.25.

Antimony, 9.50.

Well-Known Figure in Canadian Finance

MR. ARTHUR F. WHITE

Toronto, president of the Standard Bank of Canada, and vice-president Dominion Securities Corporation, Ltd. Mr. White is also a director of the following companies: Confederation Life Association; Toronto Mortgage Co.; Provincial Paper Co., and the Debenture & Securities Corporation of Canada.

Toronto Mines

(Supplied by R. F. Castle & Co., Ltd.)

TORONTO, July 16.—Trading on the Standard Exchange today was inclined to be spotty.

Abana was about the only feature, but was unable to get away at any time, there being plenty of supply for the demand at all times. It was 10 up at the close, closing at 3.30-3.35.

Amulet opened at 4.70-4.80, but softened to 4.50 and lost 16 points at 4.50-4.51. Hollinger had an exceptionally bad day, selling to 11.60, losing 1.10 at 11.75-12.00. It is well known that Hollinger did not make their dividend the first six months of this year, and either the grade of ore will have to improve or tonnage stepped up if present rate is to be kept up.

Noranda was moderately traded in, but lost 2.50 at 50.25-50.50. Pend Oreille was also weaker, selling at 14.60 down to 13.20. Teck Hughes lost 30 at 10.30 bid. This issue will be ex-dividend tomorrow. Big Missouri was unable to hold its rapid advance of Saturday, and lost 4 at 65-66. Newbec was weaker selling from 36 down to 30. Windfall had a rapid advance from 8 cents at the opening to 13, gaining 4⅞ points at 12⅞ on a report from the North that this company had uncovered a very important looking vein at their holdings in the Malartic district.

(Supplied by R. F. Castle & Co., Ltd.)

	Sales	High	Low	Close
Abana	20,000	2 22	2.24	3.30
Aconda	1,000	.15½	15½	.15½
Amity	4,000	.51½	.51	51
Amulet	14,500	4 68	4.60	4 60
Areo	8,000	.06½	05¼	.06
Arno	2,000	29	.29	.29
Baldwin	1,000	.02¼	02¼	.02¼
Bathurst	3,500	.22½	21½	.22
B. Hollinger	5,800	58½	57	.57
Beaver	900	91	.91	91
Bedford	2,200	.42	40	40
Bidgood	3,500	.70	69	.70
Big Missouri	42,500	.72	81	88
Capital Rouyn	22,500	.14½	.12¾	.14½
Buckingham	10,600	.08	07	.07½
Can. Manitoba	4,400	1 05	1.05	1.06
Clericy	2,100	.16	15	.15
Col. Kirkland	4,500	.03¼	03	03
Coniagas	200	4 90	4 90	4 90
Corona	4,000	.06¼	.06¼	.06¼
Cr. Reserve	4,600	.46	45⅜	.45⅜
Dom. Kirk	500	.02	02	.02
Duprat	2,000	.06½	.06	.09
Goldale	1,000	30	.30	.20
Gold Hill	6,100	.09	.07	06
Gold Reef	2,000	.01½	.01½	01½
Goodfish	10,100	.51	.49	.49
Granada	7,500	.22	.21½	.22
Grover Daly	1,000	11¼	.11¼	.11¼
Hollinger	2,500	12 75	11.65	11 70
Howey	10,000	90	85	85
Hudson Bay	800	19 80	15 40	15 40
Int Nickel	500	69 50	69 00	69 00
Jack Manion	6,700	78	77½	77½
Keeley	500	62	.62	62
Kirk Hunton	12,000	10⅜	10⅜	.10⅜
Kirkland Lake	6,700	1 51	1 42	1.51
Koot Flor	6,500	28	27½	27½
Lake Shore	500	22 40	22 40	22 40
Laval	3,500	14⅜	14½	.14⅜
Macassa	2,500	30	20	.20
Malartic	25,100	1.50	1 45	1 45
McDougall	500	35	35	35
McIntyre	200	23 00	22.75	22 75
Mining Corp.	200	3 55	3.50	2 55
Murphy	1,000	24	34	.34
Newbec	35,500	36½	20	22
Nipissing	200	3.75	3 56	3 75
Noranda	8,500	52 45	50 50	51 00
Pawnee Kirk.	1,200	30	.20	30
Pend Oreille	1,400	14 60	14 30	14 38
Potter Doal	2,000	13½	12½	12½
Premier	100	2 26	2 26	2 26
Ribago	2,000	10½	.10	10½
San Antonio	7,000	.46	45	45
Sher. Gordon	9,100	7 15	7 00	7 10
Stadacona	3,100	17	.15	.17
Sudbury Basin	3,800	9 50	9 25	9 50
Towagamac	8,400	2 70	3 55	2 65
Teck Hughes	5,100	10 90	10 35	10 25
Tough Oakes	13,200	26	24⅜	24⅜
Tread. Yukon	100	18 25	16 25	16 25
Vipond	23,000	56⅜	49	59⅜
Wright Har.	4,200	3 58	3 50	2 51

Calgary Oil Stocks

(Supplied by R. F. Castle & Co., Ltd.)

	Sales	High	Low	Close
Advance				.70a
Alta P Cons	100	52	.52	52
Brit Dominion				45b
Dalhousie	585	2 60	2 90	2 80
Ills Alberta	10	54	.54	54
McDoug. Segur				2 40a
McD. Seg. new				1 35b
McLeod	410	4.60	4.87½	4 87½
Mill City	50	22½	22½	22½
Royalite	2	64 00	64 00	64 00
Spooner	400	1.50	1 50	1.50
Vulcan	5	2 00	2 00	2 00

Total sales, 1,562

SEATTLE CURB MINING EXCHANGE

(Supplied by Quadra Investments Corporation, Ltd.)

	Bid	Asked
B C Silver	1.25	1.85
Big Missouri	.65	.66¼
Bunker Hill	128 00	143 00
Callahan Zinc & Lead	2 75	2 76
Cork Province	29	.21½
Duthie Mines	1 06	1 22
Golconda	87½	.89
Grandview	25	27
Hecla	14 15	15 00
International C & C	31	34
Kootenay Florence	26	.29¼
Lucky Jim	32	24
McGillivray	74	70
Mexican Premier	68	.90
Montana Idaho	36	32
Pend Oreille	13 00	14 00
Porter-Idaho	66	
Premier	2 24	2 30
Sunshine	1 40	1 50
Tamarack	46	.53
Whitewater	2 39	
Home Oil		2 00
Independence	11	
L. & L.	.08½	10
Richmond	05	.06
Silver Crest	12½	14½
Silversmith	10	14
Slocan King	.06½	.07
Topley Richfield	.54	.59

Victoria Stock Exchange

MINING	Bid	Asked
Big Missouri	.67	.68
Cork Province	.26	.33
Dalhousie		.35
Dunwell		.20
George Copper	4.00	..
Glacier Creek		.05
Gladstone		.08
Golconda	.86	.90
Independence	.12	.18
Indian	.06	.08
Int. Coal & Coke	.31	.24
Kootenay Florence	.26	.28
L. & L.	.08½	..
Lakeview		.05
Leadsmith		.04
Marmot Metals	.09	.10
Pend Oreille, com.		16.00
Premier	2.20	
Rufus-Argenta	.14	.16
Ruth Hope		.60
Silverado		.90
Silversmith		.13
Slocan King		.08
Sunloch		.18
Woodbine	.25	
Malaspina	..	.15
OILS		
B.C. Montana	..	.00⅛
UNLISTED		
Grandview	.32	.36
Goldsmith	.07	.09
Beaver		.20
Caulfield	22.00	
Georgia River	.34	.27
Oregon Metals		1.00
C. & E. Land		31.00
Silvertip		.25
Stewart Land		6.00
Wellington		.18
Northern Light	.25	.20
Marmot Gold	.09½	.12
Topley Richfield		.58
B.C. Bonanza		.10

SALES

500 Big Missouri at .66; 5,000 at .58; 2,000 National Silver at .15; 3,500 at .14⅜. 1,000 Silver Crest at .12½; 1,000 Silversmith at .12; 1,000 Slocan King at .06; 1,000 Gladstone at .08; 1,000 at .08¼; 2,000 at .08¼; 5 Caulfield at 22.00; 1,000 Northern Light at .25; 1,000 at .25; 1,000 at .25; 1,000 at .25; 1,000 at .25; 500 Marmot Gold at .10¼.

VANCOUVER EXCHANGE

(Supplied by B.C. Bond Corpn., Ltd.)

VANCOUVER, July 16.—Big Missouri continued to lead on the Vancouver Stock Exchange today with a sale of 48,500 shares and a net gain of 2c to 66c, the speculative side of the market taking it for granted that the Consolidated Mining & Smelting Company would take over this property. Several other issues were also in keen demand at slightly higher prices. Grandview, on a trade of 17,400 shares, closed at 36c, up 2c; Lucky Jim gained 2c to 33c on a turnover of 20,600 shares, and Cork Province finished 1c lower at 30c on sales of 18,500 shares.

Pend Oreille was weaker, closing at $13.85, down 65c, on sales of 500 shares. Rufus-Argenta was unchanged on a moderate demand. Price changes in the balance of the list were generally unchanged to fractions higher. Home Oil was traded in to the number of 3,150 shares and dropped back 10 to $2.82.

MINING	Bid	Asked
Argenta	.17	.17½
Bayview	07	07⅜
B.C. Silver	1 20	1.50
Big Missouri	85½	.58½
Boundary Red Mountain	.11	11½
Bowena		.07
Cork Province	.30	.20⅜
Daly-Alaska		.07
Dunwell		.20
George Copper	4 70	4 80
Georgia River	.24	25
Glasair	.18	.21
Glasord		.05
Golconda	68	88½
Grandview	.35⅜	.36¼
Independence	12	.14½
Indian	.08½	.07
Int. Coal & Coke	32	.22
Kootenay Florence	.26	.26½
L. & L.	.09⅜	.10
Lakeview	.03¾	.04
Lucky Jim	.32	24
Marmot Gold	.08⅜	.10
Marmot Metals	.09⅜	.10
National Silver	13	.18
Pend Oreille, com.	12 85	14 00
Porter-Idaho	66	70
Premier	2 25	2 25
Richmond		.05
Rufus	.17	17¼
Ruth Hope	.55	.56½
Silverado	.70	
Silver Crest	.12⅜	.13
Slocan King	05½	
Sunloch Mines	2 33	2 36
Torio		3 40
Topley Richfield	.57	.56
Wellington	.15	18
Whitewater, com.	2 37	2 36
Woodbine	30	.21
Duthie Mines	1.05	1.10
OILS		
A. P. Con.	49	..

MORNING SALES

5,000 Bayview at .07½; 1,000 Big Missouri at 64. 6,200 at 65. 2,000 at 85¼. 2,100 at 85½; 5,500 at 66. 9,000 at 55½; 100 at 57; 11,500 Cork Province at 20; 550 at 20½; 1,000 at .31; 1,900 Georgia River at .34½; 2,000 at 38; 400 at .26. 750 Golconda at .67; 1,700 at .58; 2,000 Grandview at 24. 100 at .24½; 1,800 at .25; 1,000 at 35½; 4,000 at .28. 3,000 at .26½; 450 at .37. 200 Independence at .14½; 500 Kootenay Florence at .28. 2,000 L. & L. at .09½. 1,000 Lakeview at 02¾; 3,000 Lucky Jim at 31½; 300 at 32; 1,100 at .32½; 1,500 at 33. 2,000 Marmot Gold at .09⅜. 7,250 at 09⅜; 1,000 National Silver (O.S.) at 15. 600 Home Oil at 2 85; 1,300 at 2 90; 930 at 2.92. 100 at 2.95; 50 at 2 96. 75 at 2 87; 100 Pend Oreille at 12.90; 225 at 12 75; 20 at 14 00; 250 Pioneer Gold at 1.70. 500 Planet Mines at 61; 100 Premier at 2 27; 500 Porter-Idaho at .57; 500 at .59. 450 at 68; 500 at 68½; 2,500 at .69; 200 Rufus-Argenta at 17⅜; 5,500 at 18. 100 at 19. 250 Ruth Hope at 59. 1,500 at 97; 2,000 Silver Crest at .12⅜. 9,500 at 13. 300 at .13½; 1,000 Silver Crest at .12⅜; 5,500 at 13. 300 at 12½; 1,000 Silversmith at 12. 100 Terminus at .15. 1,250 Topley Richfield at .57; 500 Wellington at .17; 1,000 Woodbine at .20⅜; 100 at 31

AFTERNOON SALES

2,000 Bayview at .07½; 200 at 08½; 2,500 Big Missouri at 65; 2,000 at 65½; 1,000 at 55⅜; 8,875 at 66; 500 at 88. 2,300 at 66½; 25 at 69; 1,000 Silver Crest at 12⅞; 850 at 13. 200 Topley Richfield at 58. 1,500 Wellington at .15. 4,000 at .19. 200 Whitewater at 2 37; 100 A P Con at 50. 5,800 Cork Province at .20½; 98 George Copper at 4 60; 200 at 4 80. 1,000 Georgia River at .33. 200 at 23½. 500 at 34. 1,000 Glasair at 18. 500 Golconda at .96. 200 at .87; 500 at 87½; 4,000 Grandview at 36. 200 at .26½. 500 International Coal at 22; 2,000 Kootenay Florence at 29. 4,500 at 28½; 500 at 27; 60 at 28. 400 Home Oil at 2 83. 5,000 Lucky Jim at 22½; 9,600 at 32. 8,000 Marmot Gold at 10. 1 B C E. pfd. at 104 50. 2,700 Marmot Metals at .10; 500 National Silver (O S) at 14½. 20 Pend Oreille at 12 75. 200 Premier Gold at 2 34. 25 at 2 28. 1,000 Richmond at 05½. 1,500 Rufus-Argenta at .17¼. 1,000 Ruth Hope at 59. 300 Dalhousie Oil at 2.50. 10 at 2 60

VICTORY AND WAR LOANS

VICTORY LOAN, 5½%—TAX FREE

Interest Due—		
1932, 1st May and Nov.	103 20	103 56
1927, 1st June & Dec	100.50	100 00
WAR LOAN, 5%—TAX FREE		
1931, 1st Apr and Oct	101 70	102.00
1937, 1st Mar & Sept (Payable New York).	104 40	104 80
VICTORY LOAN, 5½%		
1922, 1st May & Nov.	101 70	102 08
1924, 1st May & Nov	102.69	103.10
DOMINION LOAN		
1928, 15th Apr and Oct., 5%	99 65	100 05
1942, 15th Apr & Oct., 5%	102 80	104 10
1940, 1st Mar & Sept., 4½%	99 40	99 70
1944, 15th Apr & Oct., 4½%	99.85	100 19
1946, 1st Feb & Aug., 4½%	100 50	101 00
1954, 1st Feb. and Aug (C.N.R., 5%.		Mkt.
1957, 1st Jan. and July (C.N.R.), 4½%.		Mkt.

Add accrued interest to date:
1927, 45 days, 678 per $100.
1932, 1922, 1924, 76 days, 1.148 per $100.
1928, 1942, 92 days, 1.260 per $100
1944, 62 days, 1 134 per $100
1946, 166 days, 2 048 per $100

Brokerage rate on Victory and War Loans, ¼ of 1%.

Quadra Investment Corporation Opens Fully Leased Wire

The leased wire service of the Quadra Investment Corporation, View Street, went into operation yesterday, with a fine boardroom, which takes its place with the best of the brokerage houses here.

Three full leased wires are connected, two carrying a stream of quotations, and one being open for orders and special messages. Special attention will be given to Montreal services, which the brokers believe will play an increasing part in Western Canadian finance.

Winnipeg Grain

(Supplied by Branson, Brown & Co., Ltd.)

WINNIPEG, July 16.—The wheat market was dull and quite weak today. Local prices started off about 1-2 cent lower and the market gradually sagged under light pressure until on the extreme break. Prices were from 3 1-2 to 1 1-2 under the close on Saturday, the cash month again leading the decline. There were one or two slight reactions, with buying against daily bids and some nervous shorts taking profits, but the upturns were very difficult to hold. Liquidation continues in the July, while the Pool was selling a little October, and there were also a few selling orders, drifting in from the country, evidently reflecting present prospects.

Seaboard houses took a little wheat at the start, but the volume was insignificant, and export business over the week-end and this morning was extremely small and disappointing. Local spreaders were selling the October and buying December. Cash market was also very dull, the demand being for just a few odd loads of certain grades. Spreads were mostly steady and about unchanged.

The weather over the week-end was warm in Manitoba, but cooler in Saskatchewan and Alberta, while showers from light to fairly heavy were received over Central and Southern areas of three provinces, making conditions about perfect at the present time with a record wheat crop in the making, which another two weeks will practically assure. Line elevator managers are estimating the crop at around 600,000,000 bushels, barring any serious damage from rust or frost. Wheat samples from near Winnipeg were shown today and were in the milk stage and perfectly clean. Weather in the Southwest is favorable and Winter wheat movement is very heavy. World shipments last week were 14,039,000 bushels of wheat, 9,292,000 cleared from North America. On passage supplies showed a slight increase. The United States wheat visible increased 1,418,000 bushels, while the Canadian visible decreased only 1,048,000 bushels. Country marketings continue liberal, on Saturday being 650,294 bushels, and for the season, to date, farmers of Western Canada have marketed 403,105,175 bushels as against 338,465,151 for the same period a year ago. Canadian terminals are still filled with wheat. We look for lower prices. Winnipeg futures closed 2 1-2 to 2 1-4 lower.

Coarse Grains—Trading in the coarse grains was again small and featureless, demand being very thin. There was further liquidation in the cash month in all grains. Oats closed 1c to 1-4c lower; barley, 3-4 to 1 lower, and rye, 2 1-2 to 1-2 lower.

Flax—Dull market, no feature, with an easier tone, closing figures, 3-4 to 1c lower.

FUTURES

	Open	High	Low	Close
Wheat—				
July	121	131⅛	128⅜	129⅛
Oct.	133	133⅛	121⅜	122⅜
Dec.	122	122	131⅛	121⅜
Oats—				
July	62¼	82¾	51	51⅜
Oct.	51⅛	51⅛	50⅜	51⅛
Dec	48	48⅛	47⅜	48
Rye—				
July	109⅛	108⅛	106¼	107¼
Dec.	104⅜	105	102¼	105
Oct.	106⅜	108⅛	105⅛	105
Barley—				
July	82¼	82⅜	81⅛	81⅛
Dec.	71¼	71¼	70⅛	70⅜
Oct.	74⅛	74¼	73⅛	72⅜
Flax—				
July	188½	189½	188⅜	189⅛
Dec.	182	183	181¼	182
Oct.	193	192	191⅜	192

CASH GRAINS

Wheat—1 N., 121⅛. 2 N., 128⅛; 3 N., 121¼; No. 4, 114¼; No. 5, 104⅜; No. 6, 94¼; feed, 68¼; track, 120½; 1 Durum, 112¼; 2 Durum, 110¼; 3 Durum, 107¼; 4 Durum, 116⅛.

Oats—2 C.W., 62⅜; 3 C.W., 59⅜; extra 1 feed, 56⅜; 1 feed, 56⅜; 2 feed, 54⅜; rejected, 51¼; track, 61⅜.

Barley—3 C.W., 81¼; 4 C.W., 76½; rejected, 74⅜; feed, 74; track, 81½.

Flax—1 N.W.C., 189⅜; 2 C.W., 182; 3 C.W., 174½; rejected, 172½; track, 189½.

Rye—1 C.W., 107⅜; 2 C.W., 107⅜; 3 C.W., 102¼; rejected, 103¼; track, 107⅜.

LIVERPOOL

Open: ¼ lower
Close: 1 to 1⅛ lower

MONTREAL STOCKS

(Supplied by Branson, Brown & Co., Ltd.)

(All Fractions in Eighths)

	High	Low	Close
Alta Pacific Grain	56 4	58-4	58-4
Abitibi	60	60	60
Asbestos	20-4	20-4	20-4
Atlantic Sugar	18-4	18-4	18-4
Bell Telephone	165	165	165
Brazilian Trac	67	55-4	55-4
B C Fish & Pack	17-4	17-4	17-4
Brompton Paper	43 4	43-4	43-4
Can. Bronze	87	87	87
Can Celanese com	56	56	58
Can Celanese pfd	85 4	85-4	85 4
Can. Cement com	20-1	20	20
Can. Cement pfd	99-4	99-4	99-4
Can Car Fdy com	44	43-4	42-4
Canada Gypsum	60	60	60
Can. S S com	26	38	28
Can. S S pfd	95-6	85-2	95 2
Can. Ind Alcohol	42 7	41	41 4
Cons M & S	282	280-2	281
Dominion Bridge	83-4	82 4	83 4
Dominion Glass	128	126	126
Dominion Textile	106	106	106
Dryden Paper	41	40 9	40-9
Hiram Walker	57	56-4	56-5
Howard Smith	25	25	25
Lake of Woods Milling	65 1	85-1	85-1
Massey Harris	41	40	40
McColl Frontenac	30-1	30	30
Montreal Paper	106	106	106
National Breweries	126	125-4	125 4
Ogilvie Milling Co	290	290	290
Penmans Ltd.	101	101	101
Power Corpn.	74	72-9	72 9
Shawinigan	92-4	91	91 2
Steel of Canada	198	192 4	192-4
Winnipeg Elec.	111-6	110	110

SILVER MARKETS

LONDON, July 16.—Bar silver, 27 1-8d per ounce.

AT NEW YORK

NEW YORK, July 16.—Bar silver, 59; Mexican dollars, 44 1-2.

BB
£ London £
Stock Exchange Quotations
All Foreign Securities Quoted and Opinions Given Concerning Investments
BRANSON, BROWN & CO., LTD.
Central Building — Victoria, B.C.
Correspondents of Logan & Bryan
Members: Winnipeg Grain Exchange, B.C. Bond Dealers' Association, Vancouver Stock Exchange, Seattle Stock Exchange, Victoria Stock Exchange
Phones: 5600 5601 5602 5603
Direct Private Connections to All the Leading Eastern Exchanges

Redemption of Bonds and Preferred Stocks
Those having bonds and preferred stocks for redemption can save themselves trouble and anxiety by letting us ship such securities through our Eastern Agents.
British Columbia Bond Corporation, Ltd.
1200 Government Street
Vancouver — Victoria — Nanaimo and Duncan
H. E. Boorman, Managing Director
Private Wires to All North American Exchanges. Members Winnipeg Grain Exchange, B.C. Bond Dealers Association, Etc.
Radio Broadcast From 8 to 8:30 A.M. and 6 to 6:30 P.M. Each Day

Christy Hall & Co. Victoria
Bonds - Stocks - Real Estate Insurance
CHRISTY, HALL & CO., LTD.
Phones 375-376 — Christy-Hall Bldg., 640 Fort St. — Victoria, B.C.

We Offer
City of Victoria 6% Bonds
Interest Payable January and July in Victoria Funds
Price: 105.05 and Accrued Interest
These Bonds are a legal investment for Trust Funds in the Province of British Columbia.
Royal Financial Corporation, Ltd.
723 Fort Street — H. W. MILLER, Mgr. — Phones 1025-1026

GILLESPIE HART & TODD LTD.
FINANCIAL AGENTS — Phone 2040 — BONDS STOCKS
REAL ESTATE — MORTGAGES INSURANCE — 611 FORT ST.

A Stock of Exceptional Merit Will Shortly Be Listed on the Leading Exchanges.
DO NOT HESITATE TO INQUIRE
MEHAREY, ROE & CO., LTD.
Phone 3308 — Fort and Broad Streets
MEMBERS VICTORIA STOCK EXCHANGE

711 FORT STREET — PHONES 6705, 6706
SUMMER MONTHS OFFER BUYING OPPORTUNITIES IN GOOD STOCKS AND BONDS. MAY WE GIVE YOU OUR SUGGESTIONS?
BROWN BROS. & ALLAN, LTD.
Specialists in Canadian Securities
GEORGE S. BROWN — HUGH ALLAN — HERBERT A. BROWN

CLINTON GOLD
GIRDWOOD & LEWIS, LIMITED
Phone 380 — Ground Floor, Pemberton Bldg. — 618 Broughton St.

We Have Full Particulars of a Stock Which Combines the Unusual Features of:
Intrinsic Value Far in Excess of Par Value
ADMINISTRATION WHICH AFFORDS THE HOLDER OF COMMON STOCK THE PROTECTION HE IS ENTITLED TO
and we have good reason to believe
This Stock Will Establish a Record for Profit Making
As this stock will be listed on Eastern and Coast Exchanges this month, please call for information not later than the 18th inst.
Christy, Hall & Co., Ltd.
Brokerage Department
Christy-Hall Building — Phone 375

FOREIGN BONDS

(Supplied by Branson, Brown & Co., Ltd.)

	Bid	Asked
Argentine 6's, 1957	99⅜	100
Argentine 6's, 1959	98⅜	100
Austrian 7's, 1943	100	100½
Belgian 7's, 1955	108¼	108⅜
Belgian 7's, 1956	106½	107
Bolivia 8's, 1947	105	105¼
Brazil 6½'s, 1957	99	97
Chile 6's, 1960	93¼	94
Costa Rica 7's, 1951	86½	87
Est. Ry 7's, 1954	106¼	107⅜
French 7's, 1949	112	113½
German 7's, 1949	106	106½
Hungary 7½'s, 1945	94¼	95⅜
Hugo Stinnes 7's, 1936	93½	93⅜
Hugo Stinnes 7's, 1946	87½	87⅜
Italy 7's, 1951	96¼	97
Jap 6½'s, 1954	102⅜	104
Nord 6½'s, 1950	101⅛	101⅜
Paris Orleans 7's, 1954	103	102½
Seine 7's, 1942	105	105½
Siemen & Hal. 6½'s, 1951	87	97½
Uruguay 6's, 1960	97½	98
Uruguay 8's, 1949	109	109⅜

Whitney Letter

(Supplied by Branson, Brown & Co., Ltd.)

NEW YORK, July 16.—Whitney of the Wall Street Financial Bureau, says today:

Any attempt at the moment to inaugurate a bull campaign will undoubtedly be checked through the medium of money rates, while the efforts made to start further decline will be countered by impressive buying in a large number of the intrinsically sound issues, which at prevailing levels are decidedly cheap.

Since Atlantic Refining has now established a new record for the year, be content to simply hold on in anticipating of profit taking at prices approximating 150. American Republics, which was the other oil candidate, is expected to follow Atlantic Refining this week, anticipating the June quarter earnings report which is expected to show the first quarter deficit completely wiped out and a substantial profit reported for the first half year.

The packing house group is headed higher for no other reason than that the earnings are exceptionally large in proportion to their present market prices.

To the People of Oak Bay, Esquimalt and Saanich
Why pay high rates for FIRE and AUTOMOBILE INSURANCE when we can write your business in FIRST-CLASS CANADIAN and BRITISH COMPANIES which are not in the insurance combine?
Consult us before renewing your next policy and SAVE MONEY.
Johnston & Co.
Established 1903
GENERAL AGENTS
915 Johnson Street — Victoria, B.C.

NEW YORK SUGAR

NEW YORK, July 16.—The raw sugar market was firmer today and prices advanced 1-16 cent to 4.21 for spot, duty paid, with sales of duty free sugars at this level, although details were withheld.

In refined, all refiners reduced prices ten points at the opening, with fine granulated now ranging 5.75 to 5.80. New buying was not at large proportions and it was evident from withdrawals demand that all old contracts had not yet been disposed of.

VANCOUVER WHEAT

VANCOUVER, July 16.—Wheat quotations, spot and en route: No. 1 Northern, 126½; No. 2 Northern, 124½; No. 3 Northern, 118⅜; No. 4 wheat, 110½; No. 5 wheat, 99⅜; No. 6 wheat, 89½; feed, 82⅜.

GASOLINE ALLEY

All For Corky's Sake

By King

S'MATTER POP

Just in Time

By C. M. Payne

POLLY AND HER PALS

A Costly Welcome

By Cliff Sterrett

TILLIE THE TOILER

Mac Has the Refusal

By Westover

TINY

He'd Make a Good Telephone Operator

KRAZY KAT

EMBARRASSING MOMENTS

JUST LIKE A MAN

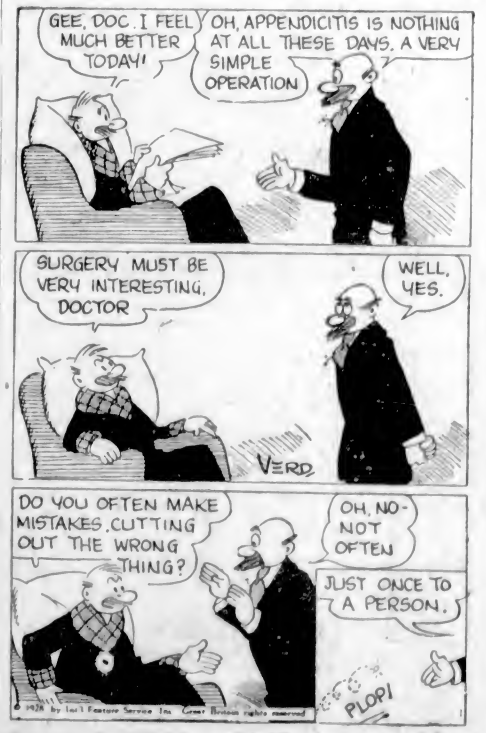

John, aged four, taken by his father to the dentist, was very good and brave the first time, but the second time very frightened, and the dentist could do next to nothing.

On his father telling him to apologize to the dentist and say he'd be a good boy next time, John said: "I'll be a good boy next time, but I'm not coming again."

It is no trouble to be a political leader if you know which way the crowd is going.

COLONIST DAILY COMIC FEATURE

Polly and Her Pals

Registered U S Patent Office

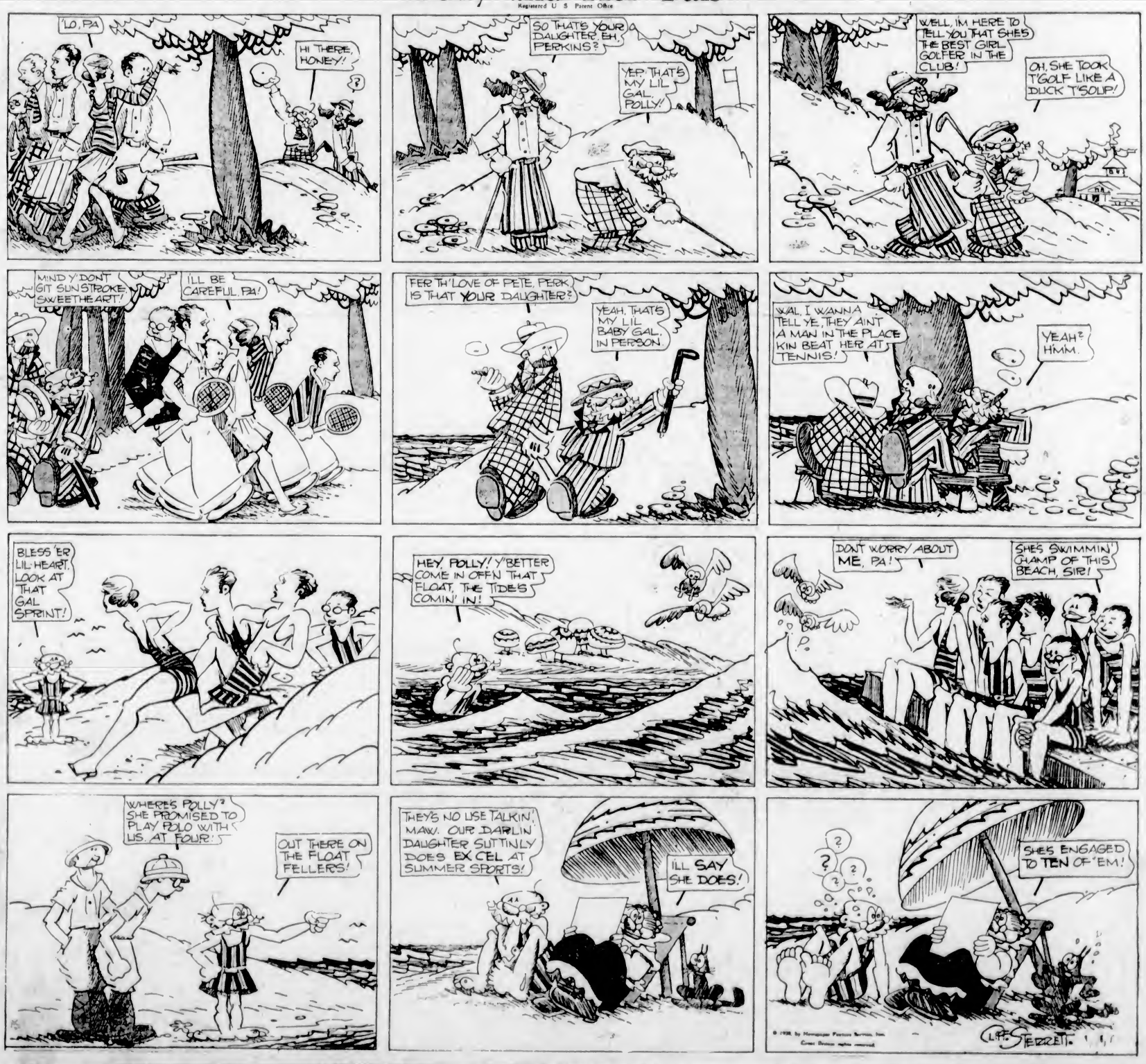

CANDIDATE AIRS UNUSUAL VIEWS

Only Address of Campaign Made by Mr. J. C. North, Following Unconventional Lines

Those who stayed after the band concert at Beacon Hill Park on Sunday afternoon expected to hear something unusual from Mr. J. C. North, former police commissioner, who is an independent candidate for Victoria at this election. They certainly were not disappointed, for he traveled over the whole ground of issues, particularly the administration of the liquor laws.

The subject of his address, which was "We Nutheads," gave scope for plenty of criticism of existing conditions. He said there were enough profits made out of liquor in the Province to employ all the British Columbia boys and girls, and keep them from going to the United States. The liquor commissioner was paid too much, in his opinion, and if the speaker had $5,000 a year instead of $15,000 now paid, he would still be able to spare $2,000 a year for charity.

"Why don't they give us something good to drink. The beer isn't beer. We allow ourselves to be too much controlled in everything. We stand around while they pass out rotten whiskey and rotten beer. I believe our hospitals are too clean to be dependent on these divisions of booze money. What we have now is too much control, and we should halt it."

He criticized the demand for a new court house, saying that the present one was not even clean, and said what was needed was larger jails for certain classes of people. The promise of a buffalo enclosure at Beacon Hill Park was also discussed as election talk.

He turned to the farming out of the voters' lists at so much a name, and asked why could they not be printed at the new Government printery, for which the people paid. "Why was not the work done over there?" he asked. "I guess the reason is to be traced to their being too busy printing propaganda for themselves," he replied to his own question.

The old age pension regulations came in for attack on the ground of too much regulation and too little care for the people interested. He quoted cases of people who would rather starve than comply with the rules.

The wastage of fruit in Saanich stirred him to criticism, as did also the laxity about suppressing sweepstakes. It would be better to have the law repealed.

He declared if elected he would be a watchdog of the people, and so let them vote for the straight man, not for the straight party ticket.

While he did not believe in strikes, riots and revolutions, unless the scheme of capitalism to make big dividends ended there would be trouble in the future, he prophesied.

Production Club of North American Life Will Convene Soon

The members of the Production Club of the North American Life Assurance Company will repair shortly to Manoir Richelieu, where they will hold their annual convention. The club was founded in 1912, and some of the original members are still with the company and will be attending the convention this year.

Mr. H. C. Henderson, Toronto, is the president of the eastern division of the club, and Mr. J. A. Collins, Edmonton, is president of the western division. The vice-presidents of the two sections are Mr. L. H. Hyatt, Windsor, and Mr. G. L. Gould, Edmonton. These offices are held by virtue of having written and paid for the largest and second largest amounts of personal business in each section during the year.

It is expected that Mr. Thomas Bradshaw, president of the company, and Mr. C. W. I. Woodland, vice-president, will attend the convention.

Here Again After Thirty-Five Years

Mr. W. E. Suites, vice-president of the Quaker Oats Company, Chicago, has been spending a short holiday in the city and leaves today for Qualicum Beach.

Mr. Suites was last in the city in March, 1893, thirty-five years ago, and recalled having stopped at the once famous Driard Hotel, now part of the David Spencer Ltd. store. He thought that Victoria was now far more Canadian than when he was last here.

Today's Radio

Programme of Principal Broadcasting Stations

By Courtesy of Radio Doings

CFCT, Victoria, B.C. (475.9m)—8 a.m., The morning stock, bond and grain prices, direct from the British Columbia Bond Corporation, Ltd. 6 p.m., The closing prices, by the British Columbia Bond Corporation, Ltd. 6.30, The Sunset Trio, playing under the auspices of the Cameron Lumber Company, Ltd., will delight the vast audience of CFCT with the following programme: "Cossack Revels" (Tschakoff); "Serenade" (Drigo); "Minuet" (Paderewski); "Extase d'Amour" (Roze); "Scarf Dance" (Chaminade); "Variations" (Chaminade); "To Spring" (Greig); "Angels' Serenade" (Braga); "Evening Star" (Wagner); "The Swan" (Saint-Saens); "Atonement," "Ecstacy" and "Bon Vivant" (Zamenick). 7.30, "What's Doing in Town"; the official weather report and forecast; the West Coast Information Service. Longines' correct time signal by W. H. Wilkerson, jeweler. 8, Broadcasting the Grand Liberal Rally, direct from the Royal Victoria Theatre.

NBC, National Broadcasting Company—7-8 p.m., Memory Lane. 8-8.30, Eveready programme. 8.30-9, Amaizo's Gitanos. 10 p.m.-12 midnight, The Trocaderans.

CNRV, Vancouver, B.C. (291m)—9-10 p.m., Presentation of Panchon & Marco's Innovation with Jackie Souders and his Orchestra from the Strand Theatre. 10-11, Programme from our main studio.

KPO, San Francisco (422.3m)—2.45-4.30 p.m., Coast League baseball game. 4.30-5, Ye Towne Cryer Service. 5-6, Children's hour by Big Brother. 6-7, Music by the Reo Wolverines. 7-8, Embassy Theatre concert. 8-9, N.B.C. hour. 9-10, Kolster hour. 10-10.30, Cazol Castor Bean. 10.30 p.m.-12 midnight, N.B.C. programme.

KHJ, Los Angeles, Cal. (399.8m)—5-5.30 p.m., The Story Man. 5.30-6, Organ recital. 6-6.15, Nightly doings. 6.15-6.45, Dinner music. 6.45-7, World-wide news. 7-7.30, Sparton Music hour. 7.30-8, Vocal soloists and orchestra. 8-9, KHJ Concert Orchestra. 9-10, Dorado Club Beverage programme. 10 p.m.-12 midnight, Biltmore Hotel Orchestra.

KJR, Seattle, Wash. (348.6m)—4-5 p.m., KJR Stringed Trio. 5-6, Red Seal programme. 6-6.30, Old-Time Dance Orchestra. 6.30-7.30, Vic Meyers' dinner concert. 7.30-8, Songs of the North. 8-9, KJR String Trio; Helen Hoover. 9-10, Scenario writing contest. 10-11, Vic Meyers' Orchestra.

KFI, Los Angeles (468.8m)—4 p.m., Mark Cook and Tony Aretta, "The Joy Boys." 5, Big Brother Bob. 5.30, Prof. Carl S. Knopf. 5.50, Aviation talk, Louis DeJean. 6, KFI Symphonette. 7, Nick Harris detective stories. 7.30, KFI Symphonette. 8, N.B.C. programme. 9, Packard Concert Orchestra. 10-11, N.B.C. programme.

KNX, Los Angeles, Cal. (336.9m)—2 p.m., Courtesy programme. 2.30, Musical programme. 3, C.P.R.'s musical programme. 4, Little Poyce Coad, movie star. 4.25, Market reports. 4.45, Chet Mittendorf. 5.45, Town Cryer's amusement tips. 6, KNX String Quintette. 6.30, Concert orchestra. 7, Jack Carter and Marie Golden. 7.30, Lido Isle. 8, Tom and his mule "Hercules." 8, Feature programme. 9.30, Riccardo, the Psychic Prince. 10, Hotel Ambassador Orchestra. 12 midnight, Dorado Club dance hour.

KFOA, Seattle, Wash. (447.5m)—1.30-2 p.m., "Notes from the Skipper's Log." 2.45-4.30, Baseball game. 5.30-6, News items. 6-7, The Wayside Three. 7-8, Musical programme. 8-9, Under the Crescent Moon.

KOMO, Seattle, Wash. (309.1m)—3-4 p.m., Totem Concert Trio. 4-5, Totem Concert Orchestra. 5.15-6, Harmony Team, Dolly and Lucille; stocks and bonds, news flashes. 6-7, Totem Concert Orchestra. 7-8.30, N.B.C. programme. 8.30-9, James Harvey, tenor. 9-10, Schwabacher hour. 10-11, Totem Dance Orchestra. 11 p.m.-12 midnight, Totem Dance Orchestra. 12 midnight-12.30 a.m., Late news flashes, Fred Lynch.

KMO, Tacoma, Washington (254.1m)—8-9 a.m., KMO Early Birds. 10-10.30, News flashes. 10.30-10.45, Home economics. 10.45-11, Town Cryer; music. 5.15-5.30 p.m., Sports review. 5.30-6, M.Y.M.C. programme. 6-10, Popular and classical programme.

KTAB, Oakland, Cal. (280.2m)—5.45-6.45 p.m., "Who's Who" hour. 6.45-7.30, Shopping hour. 7.30-8, Twilight hour. 8-9, Symphonic hour. 9-10, Organ recital.

KFON, Long Beach, Cal. (241.8m)—4-4.30 p.m., Afternoon news. 4.30-6.45, Piggly Wiggly Orchestra. 6.45-7, Talk on Health. 7-8, Variety programme. 8-8.15, Evening news. 8.15-9, Long Beach Municipal Band. 9-10, Hi Jinks musical comedy. 10-11, Majestic Ballroom Orchestra. 11 p.m.-12 midnight, Organ recital.

KFWB, Hollywood, Cal. (361.2m)—4.30 p.m., Radio travel tales. 5.15, Radio review. 5.45, Town Tattler. 6, Organ recital. 6.30, Harry Jackson's Entertainers. 7, Kolster Orchestra. 7.30, Musical programme. 9.30, Blow by blow boxing bout. 10.30-11, Musical programme.

KGO, Oakland, Cal. (384.4m)—4.30-5.30 p.m., Hotel St. Francis Concert Orchestra. 6-6.20, Stock reports. 6.20-6.30, News and baseball. 6.30-7, The Strolling Troubadour. 7-9, N.B.C. programme. 9-10, The Pilgrims in Spain.

KOIN, Portland, Ore. (319m)—5.15-6 p.m., Children's programme. 6-7, Heathman Hotel pipe organ. 7-7.15, Suggestions for amusement. 7.15-8, Benson Hotel Orchestra. 8-8.15, Studio vaudeville. 8.15-8.30, Oregon Humane Society. 8.30-9, Halowat question box. 9-9.20, Studio programme. 9.20-9.40, Musical golf match. 9.40-finish, Fight broadcast.

KFRC, San Francisco, Cal. (454.3m)—4.30-5.15 p.m., Organ recital. 5.15-5.30, News, lost and found reports. 5.30-6.20, Mac and his Gang. 6.30-7, Bobs, sports authority. 7-7.30, Mickey Gillette's Romanciers. 7.30-8, Wint Cotton and Leigh Harlene. 8-9, Sweetheart hour. 9-10, Frank Moss, piano compositions. 10-10.10, Amos 'n' Andy. 10.10-11.10, Dance music. 11.10 p.m.-12.10 a.m., Gerunovich's Orchestra.

KFWI, San Francisco (267.7m)—5-5.30 p.m., Brunswick concert. 5.30-5.45, Advance construction reports. 5.45-6, Studio programme. 6-6.30, Ada Williams, popular songs. 6.30-7, Studio programme. 7-7.15, Sports review. 7.15-7.20, San Francisco traffic regulations. 8-9, Studio programme. 9-11, Surprise reception.

KYA, San Francisco (332.7m)—5.30-8 p.m., Scenario writing contest. 6.15-7.15 p.m., Golden Gate Cryer. 7.15-7.20, Talk, Safe Summer Driving. 7.20-7.45, Jimmie Fessenden, requests. 7.45-8, Miles Overholt, poet-humorist. 8-8.30, Marie Evans, Quinlan Twins. 8.30-9, West Coast Theatres frolic. 9-10, Scenario writing contest. 10-11, Lew Miller's Orchestra.

KGW, Portland, Ore. (491m)—6-7 p.m., Dinner concert. 7-7.30, Sealy Sam programme. 7.30-9, N.B.C. programme. 9-10, Schwabacher programme. KOMO 10 p.m.-12 midnight, Dance programme from KOMO.

KPLA, Los Angeles (283.3m)—3-4 p.m., Records. 6-7.15, Classical and popular programms. 7-7.15, Talk, Senator G. W. Cartwright. 7.15-8.30, Studio programme. 8.30-9, Metropolitan Theatre Revue. 9-10, KPLA Concert Quintette. 10-11, Eckhart and his Orchestra.

The Most Abundant Source of Vitality—

Marmite, the Great British Yeast Food, Brings New Life

It is so easy to give your body all the Vitamin B it must have for perfect health. Just add Marmite to your food.

In a very short time results are apparent. Not only does Marmite supply Vitamin B and precious mineral salts so indispensable, but Marmite makes food more appetizing and delicious.

Marmite is a highly concentrated form of brewer's yeast and fresh garden vegetables. ***Pure yeast but no yeast taste.*** Marmite has a meaty, nut-like flavour. Served in soups, bouillons, gravies, sandwiches and in meat and vegetable dishes, it greatly increases their nutritive value and improves the taste. Marmite adds richness and flavour. Warmed-over dishes take on a new freshness.

Remember Marmite is not a medicine, it is a food that brings new health and vitality to all the family.

Marmite is the crowning triumph of food science. Start using Marmite to-day. For sale at grocers and druggists.

MARMITE

The Great British Yeast Food for Health and Good Cooking

Packed in 1-oz., 2-oz., 4-oz., 8-oz. and 16-oz. jars and in 7-lb. tins

N.B.—If your grocer has not yet received his supply, write direct to Kelly Douglas & Co., Ltd., 367 Water Street, Vancouver, B.C., enclosing 10c. A generous sample, together with recipe book containing 60 delicious Marmite health dishes, will be sent to you.

Women's Dresses, Suits and Sweaters

July Sale Offerings for Today

Plain and Printed **Dresses**

TODAY, EACH

$6.90

Dainty Afternoon Dresses of flat crepe, plain or printed. They have long sleeves, convertible collars, pleated or gathered skirts, with girdles and vestees in contrasting colors. Cuffs and collars in neat effects.
A selection of shades including saxe, periwinkle, powder and navy blue, rose, pink, scarlet, rose-beige, sand, fawn, black, and black and white. Each **$6.90**

SPUN SILK DRESSES, IN SPORTS STYLES, $5.90

Dresses of extra heavy spun silk, in white for tennis. Also in lemon, sea green, peach, salmon, pink and Copenhagen. Skirts are pleated, sleeves long and short, trimmed with belts and buttons. Sizes 14 to 44. Each **$5.90**

—Mantle Dept., 1st Floor

Women's Handkerchiefs

Women's "Beltex" Handkerchiefs of art silk interwoven with high-grade Egyptian cotton, which insures durability and good washing qualities. Shown in a wide range of fancy plaid designs. Price.... **3 for 50¢**
Women's Pure Linen Handkerchiefs, with hand embroidered corners in attractive designs. Shown in all white or with colored embroidery. Price, **3 for $1.00**
Novelty Handkerchiefs of voile, crepe de Chine or fine lawn with scalloped borders and elaborate embroidered designs in an extensive range of colors. Each .... **25¢**

—Main Floor

Shoulder Flowers $1.00 and $1.25

Shoulder Flowers made of silk, crepe de Chine, chiffon and fine velvets, add a smart finish to the Summer dress.

Main Floor

A Sale of Tientsin Rugs

Commencing Today

An opportune purchase of fine grade Tientsin Rugs permits us to offer some very attractive values. The stock includes some very fine chemically washed rugs, and many of standard finish.

Excellent grade, 90 per cent Tientsin Rugs—
One only, 10 x 13 ft., blue ground and grey border. Priced at **$250.00**
One only, 9 x 13 ft. Colors of sand, blue and sand. A splendid rug for **$225.00**
One only, 8 x 12 ft. Colors sand and blue **$185.00**
One only, 8 x 10 ft. Colors sand and blue **$155.00**
One only, 6 x 9 ft. Colors green and blue **$99.00**
One only, 3 x 6 ft. Colors taupe and mulberry **$33.00**

Washed Tientsin Rugs, With Beautiful Mercerized Finish

One only, 11 ft. 4 in. x 14 ft. 6 in. Mulberry ground. Priced at **$365.00**
One only, 9 ft. x 12 ft. Mulberry ground **$245.00**
One only, 6 ft. x 9 ft. Colors gold and blue **$125.00**
One only, 3 ft. x 6 ft. Colors gold and blue **$42.00**
One only, 4 ft. x 7 ft. Colors gold and blue **$65.00**

—Carpets, 2nd Floor

NAVY AND BLACK SUITS

For Women and Misses
July Offerings Today

Suits of Poiret twill, tricoline and fine serge. Hip length coats with notch collars, and trimmed with braid binding. Double-breasted styles, lined with silk. Skirts are plain or in wrap-around styles. Values to $35.00 for

$15.90 and $19.75

—Mantle Dept., 1st Floor

USEFUL BAGS FOR SUMMER

Bathing Suit Bags

Of rubberized fancy cretonne, with lightening "Zip" fastener. Shown in two sizes and assorted colors. Each, **$2.50** and **$2.25**

"Zipper" Sponge Bags

Of rubberized fancy cretonne. Ideal for traveling **$1.00**

"Zipper" Top Shopping Bags

Of heavy quality corduroy. In red, blue, grey, green, and in two sizes. Each .... **$1.95** and **$2.75**

—Main Floor

CORSELETTES, $1.25 AND $1.49

Corselettes of rayon striped cotton, lightly boned, and made with elastic insets in the hips; side hook, tape shoulder straps and four hose supporters. Each **$1.25**

Corselettes of rayon striped cotton in an extra good quality; lightly boned down the back and across the abdomen, with part elastic shoulder straps, elastic insets in the hips; side hook and four hose supporters **$1.49**

—Corsets, 1st Floor

GIRLS' BLAZERS AND PLEATED SKIRTS

Girls' Flannel Blazers, in navy blue and scarlet; single or double-breasted, and trimmed with gold buttons. Sizes 8 to 14 years. Values to $6.75. On sale for **$4.95**

Girls' Pleated Skirts of good quality cream spun silk. Made on a white cotton bodice. Sizes 6 to 10 years. Values to $2.95. On sale for, each **$2.50**

—Children's Wear, 1st Floor

Girls' Silk Dresses

Values to $10.75 for

$5.95 Each

Children's Colorful Frocks in many hues of lustrous crepe de Chine and a good assortment of styles. Sizes 8 to 12 years. Values to $10.75. On sale for **$5.95**

—Children's Wear, 1st Floor

RAYON BOBETTES AND SLIPS

Lace Trimmed Bobettes of good quality rayon in a range of lovely shades, including pink, peach, Nile, orchid, blue, coral and white. A pair **$1.59**

Rayon Slips, with built-up shoulders. In orchid, pink and peach. Each **$2.39**

Rayon Slips with lace trimming at top and bottom, and shown in maize, Nile and coral. Each **$2.69**

—Whitewear, 1st Floor

Sale of Women's Sweaters, Today

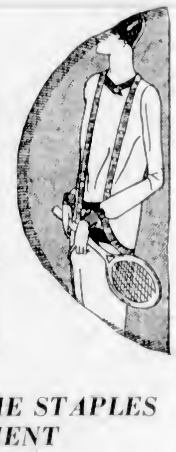

Pull-over or cardigan styles, plain shades, novelty mixed colors; floral or stripe effects. Long sleeves and pocket at base. With or without sleeves. Values $5.90 for **$1.95**

Sweaters of all-wool or silk and wool; pull-over and cardigan styles. A range of shades and sizes. Values to $6.90 for **$2.95**

Imported Sweaters of fine grade all-wool and silk and wool, with V neck or neat fitting collars. All popular shades. Values to $12.00 for **$5.00**

—Sweaters, 1st Floor

BARGAINS IN THE STAPLES DEPARTMENT

Fast Color "Wendy" Batistes and Dimities, printed in all the newest colors and designs. A special purchase enables us to offer them at all one price. A yard .... **49¢**

Fine Quality Flannelette and Outing Flannel, in smart stripes or plain colors. Mill ends ranging in length from 2 to 10 yards. A yard .... **29¢**

Floral Pillow Cases of a durable quality ticking. All ready for the feathers. Each .... **79¢**

Mill Ends of Circular Pillow Cotton, in widths of 40 to 42 inches. Values to 50c a yard, for .... **29¢**

Soft Finish Plaid Blankets, with a heavy nap finish. In shades of lavender, blue, pink, green, fawn, peach and smart two-tone effects. Stitched singly, and in two sizes.
64 x 76 Inches, each **$1.59**
66 x 80 Inches, each **$1.95**

—Staples, Main Floor

RAYON PAJAMAS, $2.59 EACH

Pajamas of rayon in two-piece styles, in plain tailored styles or trimmed with lace. Shown in crab apple, maize, peach, champagne, Nile and orchid. Each **$2.59**

—Whitewear, 1st Floor

WOMEN'S KAYSER SILK HOSE

Square Heeled Hose of service weight silk to the garter hem; full fashioned and well reinforced at all wearing parts. In patio, chateau, nude, cedar, naturelle, cane, chaire, hoggar, atmosphere, sonata, platinum, black and white. A pair **$1.95**

Full Fashioned Hose, with pointed heels and semi-service weight silk to the garter hem; well reinforced at all wearing parts. In rose taupe, cascade, platinum, sonata, Soudan, chalet, gunmetal, chateau, nude, patio, hoggar, dune, cane, chaire, atmosphere, naturelle, lotus, black and white. A pair **$1.75**

Thread Silk Hose, semi-service weight, silk to the garter hem; full fashioned, square heeled and well reinforced. In chaire, patio, naturelle, cane, hoggar, atmosphere, chalet, chateau, nude, lotus, dune, sonata, aluminum, platinum, gunmetal, black and white. A pair **$1.50**

—Main Floor

Broadcloth Slips and Bloomers

Broadcloth Bloomers, neatly made and shown in a good range of shades. A pair .... **69¢**
Broadcloth Slips, made with opera top and shown in white, pink, peach, orchid, navy and black. Each .... **98¢**
Broadcloth Slips in a good range of colors and made with built-up shoulders. Each **$1.25**

—Whitewear, 1st Floor

Comfort for the Tennis and Golf Player

Combination Shirt and Drawers in one piece. Practical for all kinds of sports wear. Made of white broadcloth and very neat fitting. Shirt always keeps in position and is cool and comfortable. A suit **$3.50**

MEN'S OUTING SHIRTS

White Broadcloth Shirts with collar and pocket. Tooke brand. **$1.95** and **$2.50**
White Duck Shirts with collar and pocket. Each, **$2.75**
Imported Basket Weave Outing Shirts, with collar and pocket. Each **$3.00**
Imported Cream Wincy Flannel Outing Shirts with collar and pockets **$3.75**
White Tricoline Outing Shirts, with collar and pocket. Each **$4.50**

—Men's Furnishings, Main Floor

MEN'S OXFORDS REDUCED To $4.90 Pair

Shoes formerly sold at $7.50 and $8.00 are included in this large group. Many well-known makes and in a variety that offers a choice of practically all styles. Young men's wide-toe models in plain or novelty leathers. Tan or black calf conservative shoes. White buck Oxfords. All to sell at, a pair **$4.90**

—Men's Shoes, Main Floor

GLASS AND SILVERWARE

Sherbet Glasses in a grape design. Half dozen **$2.00**
English Stainless Steel Table Knives, large or small. Special, half dozen **$1.95**
Silver-Plated Bread Trays. Each **$1.98**

—Lower Main Floor

CHILDREN'S HOSIERY

Children's Silk and Lisle Half and Three-Quarter Socks, with self color turn-over tops, spliced heel and toe. Shades champagne, peach, sand, sky, buttercup, pink, mauve, apple green, white, reseda and black. **49¢** and .... **59¢**
Girls' Silk and Lisle Hose, plain or fancy check designs, spliced heel and toe. Blush, bran, moonlight, champagne, grain, piping rock and peach .... **69¢**
Children's "A.B.C." Lisle Golf Hose, with turn-over tops. Log cabin, pearl, champagne, sand, black and white. A pair .... **79¢**

—Lower Main Floor

DAVID SPENCER LIMITED

Store Hours: 9 A.M. to 6 P.M.; Wednesday, 1 P.M.; Saturday, 6 P.M.